Tonight: A few clouds
Tuesday: Mainly sunny

Victoria Times

Classified 386-2121
News 382-3131

96th YEAR, No. 222 ★ ★ VICTORIA, BRITISH COLUMBIA, MONDAY, MARCH 3, 1980 25 CENTS DAILY; 30 CENTS SATURDAY

Four from West in cabinet

Steven Stayner with fellow kidnap victim Timmy White after bringing him to police

Grit team mixes old and new

OTTAWA (CP) — Allan MacEachen, 58, was sworn in Monday as finance minister in the new Liberal cabinet, taking on the difficult chore of dealing with the country's chronic inflation, unemployment and other economic woes.

The long-serving Cape Breton Liberal headed a list of 33 ministers unveiled as Pierre Trudeau was sworn in again as prime minister by Gov.-Gen. Ed Schreyer in a pomp-filled ceremony at Government House.

Key ministers in the list included Mark MacGuigan, 49, of Windsor, as minister of external affairs, fellow Windsor MP Herb Gray as minister of industry, trade and commerce and Marc Lalonde, 50, as minister of energy.

Jean-Luc Pepin, 55, was named minister of transport and Maurice Lamontagne, 60, of Quebec City, was appointed minister of defence.

AXWORTHY

PERRAULT

Trudeau rounded out the economic portfolios in the cabinet with a list of newcomers including Donald Johnston, 43, of Montreal, into the purse-strings-controlling job as president of the treasury board and Ed Lumley, 40, a small businessman and former mayor of Cornwall, as minister responsible for trade.

Charles Lapointe, 35, from the Quebec City riding of Charlevoix, was named to the cabinet for the first time as minister of small business and Judy Erola, a broadcaster from the nickel-mining city of Sudbury, was named minister responsible for mines.

Senator Bud Olson of Alberta, once a Liberal minister of Agriculture, was named as the cabinet representative for that province as minister of economic development.

Pierre Bussieres, from the Quebec City-area riding of Charlesbourg, will be minister of state for finance — in fact an assistant to MacEachen — and Pierre De Bane will be minister of regional economic expansion.

Earlier, Joe Clark officially tendered his resignation as prime minister to Gov.-Gen. Ed Schreyer and left Government House saying he was looking forward to a good vacation.

Clark, his wife Maureen McTeer, and three-year-old daughter, Catherine,

See TRUDEAU page 2

Mugabe wins majority

Times News Services

SALISBURY — Marxist-leaning guerrilla leader Robert Mugabe has won an absolute majority in Rhodesia's independence elections, authoritative sources said today.

Mugabe had taken a strong lead from the start of voting tabulation.

A group of journalists allowed inside one of the eight provincial election centers said Mugabe appeared to have taken about 29,000 of the first 40,000.

Sources among the Commonwealth observers said the trend elsewhere in the country also seemed to be running in his favor.

Election officials said it would take until midnight for all the votes to be counted and the actual results would be kept secret until a formal announcement Tuesday morning.

The counting of the votes from the three-day election came amid fears that new fighting could result if the voting failed to produce a clear winner, as predicted.

Mugabe, confident that his party has won the greatest share of the 100-seat parliament, said Sunday British governor Lord Soames must pick him to form a government and then help to carry out the task.

Mugabe's prediction of victory came just as two key groups of foreign election observers said the three-day election that ended Friday was free and fair and adequate for determining the wishes of the black majority.

The two groups were a team of observers dispatched by British Commonwealth countries and a group of British government appointees.

But former Prime Minister Abel Muzorewa — a Mugabe foe — called the election a fraud because of alleged intimidation of voters, and said he reserved the right to reject the outcome. He was supported in his charges by white minority leader Ian Smith's Rhodesian Front Party.

Afghan battles escalate

ISLAMABAD, Pakistan (UPI) — Soviet and Afghan troops backed by tanks and MiG fighters have mounted full-scale attacks on Moslem rebel positions in Afghanistan, a guerrilla spokesman said today.

The Soviet action, which was confirmed by Pakistani government officials in Islamabad, could be a prelude to an expected spring offensive by the Russians and loyal Afghan troops.

The spokesman for the Islamic Alliance for the Liberation of Afghanistan, a union of six rebel groups, reported the heaviest fighting was in the eastern province of Kunar, on the border with Pakistan.

He said the Soviet forces were using up to 200 tanks and 65 aircraft in the Kunar fighting alone.

After 7 years of captivity, kidnapped boy returns

By LARRY STAMMER
Los Angeles Times

UKIAH, Calif. — Two boys kidnapped seven years and 200 miles apart were found together in this Northern California town and reunited on Sunday with their joyful parents.

Police arrested Kenneth Eugene Parnell, 48, a night clerk at a hotel here, for investigation of kidnapping in the abduction of Steven Stayner, 14, and Timmy Lee White, 5.

Both kidnapping victims were in good physical shape.

Stayner, described now as a "healthy, intelligent, strapping young man," was 7 years old when he disappeared Dec. 7, 1972, while walking home from school in Merced, 200 miles south of here in the San Joaquin Valley.

Timmy, a blond, freckled-faced kindgergarten pupil, vanished on Valentine's Day last month as he walked from Ukiah's Yokayo Elementary School to his babysitter three blocks away.

Until police found them on a downtown street shortly before midnight Saturday, the two boys had been living with Parnell in a cabin near the coastal hamlet of Manchester, about 45 miles southwest of here, authorities said.

Earlier Saturday, they had walked and hitchhiked to Ukiah in the rain because Stayner felt sorry for Timmy, who had been crying for his parents and sister.

At first, Stayner tried to take Timmy to his babysitter but found no one at home. Then, because the teen-ager wasn't sure Timmy knew where he lived, he took the boy to the police station and told him to go inside.

Timmy was crying when he peeked in the front door of the station but ran when he saw that an officer had seen him.

Minutes later, Officer Russell Van Voorhis stopped Stayner and his small charge for questioning because of the lateness of the hour and their age.

Since Valentine's Day, the best overtime efforts of Ukiah's 22-member police department had failed to find Timmy, so when the boy said he was "Timmy White" Van Voorhis immediately recognized the name.

"We've been looking all over for you," the officer said, sweeping Timmy up in his arms.

Questioned at the police station, Stayner said he also had been kidnapped, and he remembered his name and hometown.

"I brought in Timmy because I didn't like what was happening," Stayner told a press conference here Sunday. "It happened to me and I just didn't want to see it happen to somebody else."

See ABDUCTED page 2

Interest relief hinted

TORONTO (CP) — A number of Liberal MPs are saying a top priority of the new federal government will be to ease the mortgage squeeze threatening thousands of Canadian homeowners, according to the *Star*.

The newspaper says many of the 200,000 Canadian homeowners renewing mortgages this year will face payment problems because interest rates have climbed five per cent in the last five years.

The *Star* says Windsor, Ont., MP Herb Gray, a strong candidate for the Liberal cabinet, advises homeowners renewing their mortgages this month to take only a one-year mortgage and wait until Ottawa tackles the interest-rate problem.

He hinted that the Liberals are looking at several options to help beleaguered homeowners.

British heir lacks hair

LONDON (UPI) — The man who would be king may be going bald.

Under the caption, "Exposed . . . the royal crown," the *Sun* today published a photograph of Prince Charles with his head tilted forward, exposing a bare spot at the back.

The Sun, London's largest circulation daily newspaper, said the 31-year-old heir to the British throne showed the increasing size of his bald spot as he bent over a microscope at the opening of a forensic science laboratory over the weekend.

The tabloid said he finally admitted jokingly that he is getting a bit thin on top.

Marguerite the best: Elworthy

The head of the B.C. Steamship Corporation insisted today that the Princess Marguerite is the best ship for the Victoria-Seattle run this summer.

In an interview today with the *Times*, Arthur Elworthy said:

"I know she can operate. I don't know that she will operate. The minister keeps saying she's not going to, so I don't know. They don't tell me.

"They're not talking to us at all. The minister says it's dead, it's finished. They haven't told me. I just read the paper."

The provincial government has announced the Marguerite will be replaced when the run starts in mid-May by the ferry Queen of Prince Rupert.

And Transport Minister Alex Fraser again confirmed today that the government will not change its mind about the Marguerite.

He said the government has been told the vessel is not safe and that there is a potential fire hazard.

"I have told the directors that I am the spokesman for the steamship company and I say she won't run," Fraser repeated.

But Elworthy said the Marguerite is safe. She has Canadian Coast Guard and U.S. clearance and Lloyd's of London said she is seaworthy. With a refit she would be capable of sailing for several more years, he said.

Elworthy said the government was misled about the Rupert.

"They were told the Rupert could do 18 knots, which she cannot."

Her best speed is 15 knots, four knots slower than the Marguerite. At 16 knots the Rupert starts to shake terribly, he said.

"The Rupert is going to be completely useless on the Seattle run."

It will cost money to refit the Marguerite for the Seattle run, but it might be less than the bill for preparing the Queen of Prince Rupert.

The jetfoil mentioned as an auxiliary to the new ferry is a good idea, Elworthy said, but the fare may have to be prohibitively expensive.

"What nobody is saying about the jetfoil is what they're going to charge. I've heard it's going to be $60 on the jetfoil. I'm wondering how many people are going to pay $60 return."

Roe fishing starts with dispute

By MIKE HUGHES

The game of brinkmanship over the minimum guaranteed price fishing companies will pay for roe herring is under way with this year's season hanging in the balance.

On Sunday, members of the United Fishermen and Allied Workers Union and the Native-Brotherhood of B.C. voted 90 per cent not to fish for the prices being offered.

(Herring fishermen blame Ottawa, page 8)

The two unions represent an estimated 30 per cent of the roe herring fleet and have rejected an offer of $640 a ton for gillnet-caught herring and $325 a ton for seine-caught herring.

The unions want $1,400 a ton for gilnets and $850 a ton for the seines.

A spokesman for the Fisheries Association of B.C., which represents 14 fishing companies, said today there has not yet been any official strike notice served by the unions.

Meanwhile, the federal fisheries department has opened the season for gillnets in two locations on the west coast of Vancouver Island.

A fisheries spokesman said today about 70 boats are fishing in Esperanza Inlet out of about 120 boats in the area. The gillnets are averaging three to five tons a boat, he said.

There are about 60 gillnetters in the Winter Harbor area, which was opened this morning, and 25 are fishing, he said.

There were rumors, but no confirmed reports, that some of the vessels fishing are union boats. The rest are independents, working for co-operatives or companies which don't belong to the fisheries association.

There are 1,550 licensed roe herring fishermen, 250 seiners and 1,300 gillnetters.

Jerry Spitz, president of the fisheries association, said today if an agreement on roe price isn't reached this week "we might as well forget about it.

"The odds are there won't be a fishery."

No further talks are scheduled with the unions.

Spitz said the main problem is that the unions don't believe the companies' statements on the status of the roe market in Japan.

"They feel it is just a big plot, that the companies are trying to pull the wool over their eyes."

Spitz said the companies can't offer any more for the herring because even at their final offer they would be taking a loss in order to build up a decimated Japanese market.

Last year, Japanese consumers balked at buying roe because of high prices and a fear that hydrogen peroxide used to bleach the roe causes cancer.

The union says gouging and price fixing by Japanese companies and not fishermen's demands are to blame for last year's unpalatable $45-a-pound price for the eggs.

Bill Procopation, business agent for the United Fishermen, said the union is setting up information picket lines to stop production of herring.

But he said the union will not attempt to close down plant operations handling other species of fish and does not want to put shoreworkers out of work.

ON THE INSIDE

Pension fund sags further
The B.C. government's pension plans for civil servants and teachers have now reached unfunded liabilities of more than $1 billion. Page 3.

Heady stuff
Where are the heads of yesteryear? All in the mind, according to William Safire. Page 5.

Ryan reform plan approved
Quebec Liberals have given a massive vote of confidence to party leader Claude Ryan by almost unanimously approving his proposals for constitutional reform. Page 9.

Hostage visit allowed
The Iranian Revolutionary Council has decided unanimously to allow the UN panel to visit the 50 American hostages held in the U.S. Embassy, but militants are still undecided. Page 43.

Riots in Amsterdam
Police backed by tanks and water cannons clashed today with rioting squatters and hundreds of their youthful supporters. Page 44.

SPORTS
University of Victoria Vikettes are heading for the national collegiate playoff after sweeping to the Canada West University Athletic Association women's basketball playoff title. Page 12.

Nanaimo Islanders regained the crown and Cowichan ace Greg Walters was named outstanding player in the Vancouver Island high school boys' basketball tournament. Page 12.

Tim Horrigan's Victoria rink dropped a 5-3 decision to two-time world junior champion Paul Gowsell as the Canadian men's curling championship opened Sunday at Calgary. Page 12.

INDEX

Births	29	Entertainment	18
Capital Scene	42	Finance	6, 7
Classified	29-41	Gardening	42
Comics	20	Lifestyle	23-25
Deaths	41	Sports	12-17

Abducted boys return

Continued from page 1

The youth said he had planned for a week and a half to return Timmy to Ukiah but had been delayed because of bad weather.

Police arrested Parnell early Sunday morning at the hotel where he worked. The booking record listed Parnell as single and gave his birthplace as Amarillo, Texas.

Shortly before Parnell's arrest, an officer called James and Angie White and told a sleepy Mrs. White that there was a small boy at the station who said his name was Timmy and he was lost.

The White's reunion with Timmy came minutes later. They found the boy dazed and untalkative, at first, but after Mrs. White held him in her arms for 15 or 20 minutes, he brightened and asked if his sister, Nicole, 6, had lost a tooth.

Then, he wanted to know how his cat was, and after that, according to his stepfather, Timmy was soon chatting with Nicole.

"They had changed his name," White related. "They cut his hair and dyed it. He said wild pigs had lived around where he had stayed and they had an outdoor shower.

"He said the man had bought him toy soldiers and crayons and a toy canoe. Once the man spanked him, but he wasn't mean."

White said Timmy had been crying to go home.

"There's nothing wrong with him," White said. "He's physically fine. We went to a hospital and checked him out. No type of sexual molestation. The man just wanted boys.

"We feel very lucky. That's for sure."

It was about 3 a.m. Sunday when Merced police woke up Delbert and Kay Stayner, ending years of hoping against hope that their missing son, Steven, was alive.

"Is he alive?" they asked the officer.

"He sure is," the policeman said.

"With that," Stayner said, "both of us started crying. I think the police officer thought we were going to hug him to death."

The 46-year-old Stayner, a maintenance mechanic for a canning company, and his wife have five children. Their son Steven is the third born.

"My wife never gave up hope," the elder Stayner said Sunday. "I weakened about two years ago, but I still had a little hope. The earth just swallowed him up."

Mrs. Stayner told an interviewer, "I felt when he was old enough that he would find his way home. We never really gave up hope on Steve.

Young Stayner recalled in Sunday's press conference that he was walking home from school when a man asked him if he wanted to donate anything to a church.

"I said my mother might," Stayner recalled, and he accepted the offer of a ride and got in the man's car to go home.

Instead of stopping, Stayner said, the man drove past his house and kept going. Later, according to Merced Police Chief Harold Kulbeth, the man told Steven that a court had awarded him custody of the boy.

After his abduction, according to Mendocino County District Attorney Joe Allen, Stayner tried to get in touch with his parents by telephone but apparently he was not sophisticated enough to reach the information operator.

Eventually, Allen said, a "close relationship" developed between Steven and his kidnapper. The district attorney said, "Apparently the man was kind to him and treated him decently. At some point, he decided to stick with what he had."

But, Allen said, when Timmy was brought to the Manchester cabin Steven became concerned about the small boy.

"...He realized it was not good for Timmy to be there."

As for the motive of the man accused of the two abductions, Allen said, "It seems he wanted to build a family for himself without going to the trouble of getting married."

Trudeau cabinet choices a mixture of old and new

Continued from page 1

leave Ottawa later today for a three-week vacation in Hawaii.

Clark submitted his resignation to Schreyer after arriving at the Governor-General's official residence shortly after noon.

Here is a complete list of the cabinet:

Pierre Elliott Trudeau (Montreal Mount Royal): prime minister.

Allan MacEachen (Cape Breton-Highlands-Canso): deputy prime minister and finance.

Jean-Luc Pepin (Ottawa-Carleton): transport

Jean Chretien (Saint Maurice): justice minister, attorney-general of Canada and minister of state for social development.

John Munro (Hamilton East): Indian affairs and northern development.

Sen. Bud Olson (Alberta): minister of state for economic development.

Herb Gray (Windsor West): industry, trade and commerce.

Eugene Whelan (Essex-Windsor): agriculture.

Andre Ouellet (Montreal Papineau): consumer and corporate affairs and postmaster-general.

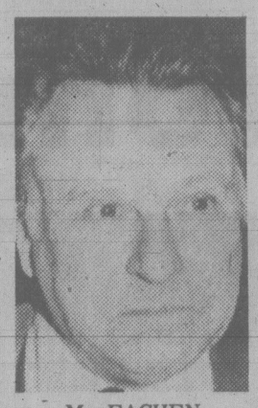

MacEACHEN

Daniel MacDonald (Cardigan): veterans affairs.

Marc Lalonde (Montreal Outremont): energy.

Sen. Ray Perrault (British Columbia): government leader in the Senate.

Romeo LeBlanc (Westmoreland-Kent): fisheries and oceans.

John Roberts (Toronto St. Paul's): science and technology and minister of the environment.

Monique Begin (Montreal Saint Leonard-Anjou): health and welfare.

Jean-Jacques Blais (Nipissing): supply and services.

Francis Fox (Blainville-Deux Montagnes): secretary of state and minister of communications.

Gilles Lamontagne (Langelier): national defence.

Pierre DeBane (Matapedia-Matane): regional economic expansion.

Sen. Hazen Argue (Saskatchewan): minister of state responsible for Canadian wheat board.

Gerald Regan (Halifax): labor and sports.

Mark MacGuigan (Windsor-Walkerville): secretary of state for external affairs.

Bob Kaplan (York Centre): solicitor-general.

Jim Fleming (York West): minister of state responsible for multiculturalism.

Bill Rompkey (Grand Bay-White Falls-Labrador): national revenue.

Pierre Bussieres (Charlesbourg): minister of state (finance).

Charles Lapointe (Charlevoix): minister of state (small business).

Ed Lumley (Stormont-Dundas): minister of state (trade).

Yvon Pinard (Drummond): privy council president.

Donald Johnston (St. Henri-Westmount): treasury board president.

Lloyd Axworthy (Winnipeg-Fort Garry): employment and immigration.

Paul Cosgrove (York-Scarborough): public works.

Judy Erola (Nickel Belt): minister of state (mines).

No. 1 problem inflation

MONTREAL (CP) — Canadians are more concerned about inflation than any other national problem facing the new federal government, the latest Gallup poll indicates.

Saanich police busy

Saanich police were kept busy Sunday with two disputes involving weapons.

In the first weapon incident, police were called to a family dispute in an apartment at 3255 Cook Street when a woman told them her husband had a rifle.

Police quickly cordoned off the area but were unable to contact the man because there was no phone in the apartment.

The Emergency Response Team — a group of five officers trained in specialized weapons and tactics specifically for unusual situations — was called out.

After almost four hours the man let police in.

Officers found a rifle with its bolt removed.

No ammunition was found and no charges will be laid.

The second weapon incident sent officers to the Ten Mile Point area after a report a 17-year-old youth was holed up in his house after threatening his parents with what was believed to be a rifle.

The youth refused to answer police pleas to give himself up and later left the house.

He was arrested and a pellet rifle was seized.

The youth later appeared before a justice of the peace and was remanded in custody for psychiatric evaluation.

He is to appear in court on Wednesday on charges of pointing a firearm, possession of an offensive weapon and unlawfully being near a dwelling house at night.

Tug cook lost

NORTH VANCOUVER, B.C. (CP) — Searchers planned to continue the hunt today for a 41-year-old cook who was missing from the tugboat Seaspan Chief anchored here.

Kenitex

EXTERIOR TEXTURED COATING

KENITEX . . . The textured coating that reduces the need for painting every 2 or 3 years. Decorates and weatherproofs your home. Applied over many surfaces. Over 5 million applications worldwide since 1948. "12 years on Vancouver Island."

There are no substitutes.

GUARANTEED 15 YEARS AGAINST PEELING, CHIPPING AND FLAKING.

VICTORIA ... 516 WILLIAM ST.

CALL FOR FREE ESTIMATE

24-HR. PHONE SERVICE 384-4148

NANAIMO 722-2677

GRANITE INDUSTRIES LTD. serving all of Vancouver Island 2-24

Victoria Book & Stationery Co. Ltd.

776 CLOVERDALE AVE.

OFFERS AN OPPORTUNITY TO

UPDATE YOUR OFFICE

WITH AN EXCITING SERIES OF WOOD FURNITURE IN BEAUTIFULLY GRAINED BOOKMATCHED TOASTED OAK.

72x36 Executive Desk	535.00
66x36 Executive Desk	514.00
66x36 Credenza	469.00
30x60 Double Pedestal Desk	453.00
Secretarial Desk	579.00

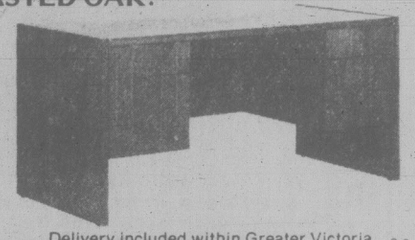

Trades Accepted —for appraisal Phone 384-8066

Delivery included within Greater Victoria 3-2

the weather

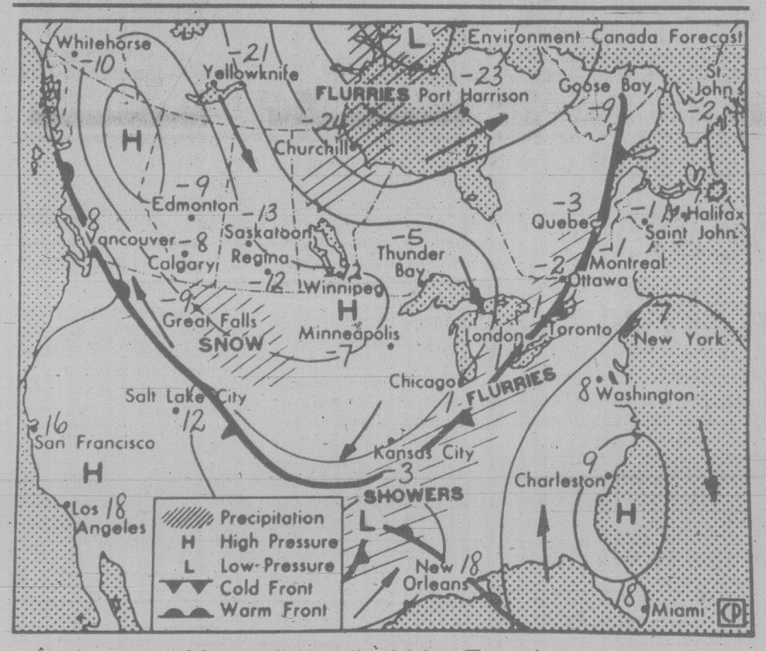

Map valid until midday Tuesday

Cold air was moving slowly south through the interior of the province this morning accompanied with some snowflurries in most sections. A few showers were reported over the south coast and through the southern interior. A high pressure area will move slowly southeast through the northeastern B.C. and into Alberta today and Tuesday. The cooling trend will spread to the rest of the interior and the coast but some sunshine is likely over northern regions on Tuesday.

ENVIRONMENT CANADA WEATHER OFFICE 10 A.M. FORECASTS

Valid Until **Midnight Tuesday**

Greater Victoria: Cloudy with a few showers. Highs near 10. lows tonight 2 to 4. Tuesday cloudy becoming sunny in the afternoon. Highs 7 to 9.

Lower Mainland, East Vancouver Island: Cloudy with isolated showers in southern sections. Highs 7 to 9. Lows tonight one to 3. Tuesday cloudy becoming sunny in the afternoon. highs 7 to 9.

North Vancouver Island: Cloudy. Highs near 8. Lows tonight near 2. Tuesday cloudy becoming sunny in the afternoon. Highs near 7.

West Vancouver Island: Cloudy with occasional drizzle on the south coast and a few sunny periods on the north coast. Highs near 10. Lows tonight 3 to 5. Tuesday cloudy beocming sunny in the afternoon. Highs near 8.

TEMPERATURE

Yesterday

	Max.	Min.	Prcp.
Victoria	11	7	2.5
Normal	7	3	—

One Year Ago

Victoria	10	3	—

Across Canada

Prince Rupert	5	2	—
Prince George	0	14	—
Port Hardy	10	5	0.2
Terrace	6	— 1	—
Tofino	9	5	4.5
Comox	9	7	0.2
Vancouver	10	6	—
Kamloops	8	4	3.9
Williams Lake	4	—10	1.0
Fort Nelson	—17	—32	0.2
Peace River	—13	—29	0.2
Edmonton	— 2	—18	4.4
Calgary	2	—17	1.6
Lethbridge	6	—15	2.8
Medicine Hat	4	—14	2.4
N. Battleford	— 5	—20	1.1
Saskatoon	— 4	—14	2.4
Swift Current	2	—17	2.4
Prince Albert	— 6	—20	2.4
Regina	— 3	—14	1.9
Brandon	— 6	—12	1.0
Winnipeg	— 8	—10	2.2
The Pas	— 8	—26	2.5
Kenora	— 8	—11	0.6
Thunder Bay	— 4	— 7	—
Toronto	— 7	—15	—
Ottawa	—11	—20	—
Montreal	—12	—21	—
Quebec	—13	—26	—
Halifax	— 5	—14	—
Charlottetown	— 8	—20	—
St. John's	— 4	— 8	7.1
Whitehorse	—10	—17	—
Yellowknife	—27	—32	0.2
Inuvik	—27	—32	—

United States

Seattle	15	7	—
Spokane	12	3	—
Portland	18	7	—
San Francisco	14	8	9.1
Los Angeles	17	12	45.5
Las Vegas	20	8	3.8
Phoenix	24	17	—
New York	— 2	— 8	—
Miami	22	0	—

World Temperatures

Amsterdam 7, 3; Athens 15, 5; Bahrain 23, 17; Bangkok 34, 27; Beirut 10, 6; Belgrade 9, 5; Berlin -1, -5; Bogota 20, 10; Brussels 7, 2; Buenos Aires 29, 18; Cairo 16, 7; Caracas 25, 14; Copenhagen 3, -3; Dublin 7, 5; Frankfurt 7, 0; Geneva 8, 3; Helsinki 0, -6; Hong Kong 18, 15; Honolulu 27, 17; Jakarta 32, 24; Jerusalem 4, 2; Kiev 3, 0; Kuala Lumpur 33, 23; Lima 26, 22; Lisbon 13, 10; London 7, 2; Madrid 17, 3; Manila 33, 23; Mexico City 23, 8; Moscow -3, -6; New Delhi 25, 11; Nicosia 10, 0; Oslo 0, -8; Paris 7, 2; Perth 26, 22; Rio 37, 21; Rome 14, 11; San Juan 32, 21; Sao Paulo 31, 21; Seoul 10, 1; Singapore 32, 24; Stockholm -3, -6; Sydney 29, 22; Taipei 24, 13; Tel Aviv 13, 5; Tokyo 33, 23; Vienna 10, 5.

CITY'S WEATHER RECORD

Sunshine Mar.	1.1 hrs.
Last Mar.	11.6 hrs.
Normal (30 years)	9.8 hrs.
Sunshine, 1980	162.5 hrs.
Last year	198.6 hrs.
Normal (30 yrs.)	181.3 hrs.
Precipitation Mar.	2.5
Last Mar.	— mm
Normal (30 years)	3.1 mm
Precipitation, 1980	129.9 mm
Last year	99.2 mm
Normal (30 years)	186.8 mm

Sunrise, Sunset

Tuesday

(Pacific Standard Time)

Sunrise 06:49 Set 18:03

Moonrise, Moonset

Tonight

(Pacific Standard Time)

Moonrise 20:04 Set 8.12

TIDES AT VICTORIA

(Tides listed are Pacific Standard Time)

	Time	Ht	Time	Ht	Time	Ht	Time	Ht
	H M	Ft.	H M	Ft.	H M	Ft.	H M	Ft.
3	0415	7.8	1010	5.6	1530	7.4	2205	4.0
4	0440	7.9	1045	5.2	1615	7.2	2235	4.5
5	0500	8.0	1125	4.8	1705	6.9	2255	5.1
6	0530	8.0	1205	4.4	1815	6.6	2330	5.8
7	0550	8.1	1305	4.1	2100	6.5	2350	6.3
8	0620	8.1	1355	3.9	2100	6.5		
9	0045	6.9	0650	8.2	1500	3.6	2300	7.0

TIDES AT SOOKE

	Time	Ht	Time	Ht	Time	Ht	Time	Ht
	H M	Ft.	H M	Ft.	H M	Ft.	H M	Ft.
3	0310	7.9	0905	5.4	1430	8.2	2120	4.0
4	0340	8.0	0945	5.0	1500	7.8	2155	4.4
5	0400	8.2	1040	4.9	1600	7.4	2210	5.0
6	0430	8.2	1120	4.7	1655	7.0	2215	5.6
7	0440	8.3	1210	4.6	1800	6.7	2210	6.0
8	0505	8.4	1310	4.3	1945	6.5	2155	6.4
9	0535	8.5	1415	4.0	2100	6.6		

TIDES AT FULFORD HARBOUR

	Time	Ht	Time	Ht	Time	Ht	Time	Ht
	H M	Ft.	H M	Ft.	H M	Ft.	H M	Ft.
3	0620	10.2	1210	6.3	1745	9.2	2355	4.6
4	0645	10.1	1250	5.8	1840	9.0		
5	0030	5.2	0710	10.1	1325	5.4	1930	8.9
6	0110	5.9	0730	10.0	1405	5.0	2045	8.8
7	0145	6.7	0745	9.9	1445	4.6	2155	8.8
8	0235	7.4	0825	9.8	1535	4.2	2320	8.9
9	0340	8.1	0855	9.6	1625	3.8		

AWARD WINNING VOLVO SERVICE ONLY AT McCallum Motors

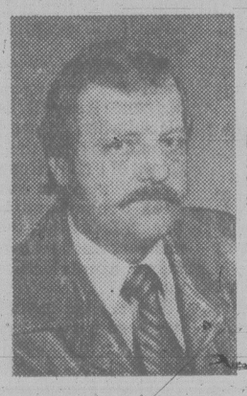

ERIK SIEWERTSEN V.I.S.T.A SUPERVISOR

RENO JORGENSEN V.I.S.T.A. TECHNICIAN

IRV SEMPH V.I.S.T.A. TECHNICIAN

Cam McCallum is pleased to recognize and congratulate these three award winning service technicians to the "VOLVO INTERNATIONAL SERVICE TECHNICIANS ASSOCIATION" (V.I.S.T.A.) Many hundreds of hours of study and training have been spent by these men to achieve this level of competency.

We at McCallum Motors want you to know that as Victoria's "AUTHORIZED VOLVO DEALER," we not only have the facilities and a vastly increased parts inventory, but the best factory trained technicians available. ONLY at McCallum Motors will you find the ability and the desire to perform any WARRANTY WORK that your vehicle may require.

V.I.S.T.A. INTRODUCTORY SPECIAL

With the cost of fuel and the importance of efficiency, McCallum would like to offer you at SPECIAL SAVINGS a complete scope analysis including the "INFRARED ANALYSER."

- ☑ Check and adjust (CO) fuel air ratio
- ☑ Check and clean spark plugs
- ☑ Check PCV system
- ☑ Check air filter
- ☑ Check ignition system
- ☑ Check charging system
- ☑ Check and adjust timing
- ☑ Check dynamic compression
- ☑ Check cooling system

NOW ONLY 31.95 Parts Extra

McCallum Motors Ltd.

corner Yates & Cook 382-6122

Dealer #5603

Pension fund liabilities top $1B

The B.C. government's pension plans for civil servants and teachers have unfunded liabilities of more than $1 billion, says provincial superannuation commissioner Jim Reid.

Government accountants are closely watching the growing shortfall between investments in three major pension funds and the actual money needed to meet long-term benefit commitments for 137,000 teachers and public servants.

Affected are the public service superannuation fund with a $190.3 milliin unfunded liability according to 1978-1979 figures; the municipal employees pension plan with $272 million in unfunded liability assessed to 1976 and the teachers' pension fund with $547.6 million in unfunded liability at last count.

"Something will be done this year," said a high-ranking government official who declined to be identified.

The shortfall, described as unfunded liability by accountants, has grown to well over $1 billion today from $883 million three years ago.

Reid says the total has escalated mainly because of an increase in unfunded liability in the teachers' pension scheme.

The problem was acknowledged at an open cabinet meeting in Delta, in October, 1977, by then Provincial Secretary Grace McCarthy. The government was also told the previous year that corrective action should be taken promptly.

"The plans do not represent a strong financial picture," one San Franscisco-pensions analyst said.

"The quicker the gap grows between the investments and your committed benefits the closer you get to the point where money coming in today goes out the other door on the same day in payment to retired employees."

Geoffrey Calvert, a Victoria pensions expert and former consultant for the U.S. federal social security service, said B.C. is not as badly off as some other provinces.

"By comparison, B.C. has done a creditable job in the past," he said. "But it's been caught by inflation."

Opposition pension critic Dennis Cocke (NDP — New Westminster) says the origin of the problem is the former W. A. C. Bennett government's practice of placing employee pension money in low-yield B.C. Hydro bonds.

John McKay photo

NEED A FRIEND? So does this 10-week-old female spaniel cross currently lodged in the Society for the Prvention of Cruelty to Animals shelter at 3150 Napier Lane. Shelter officials say pup has a super personality and great disposition. Call SPCA at 388-6627 for more information on acquiring her.

Truckers cool off over ID badges

BURNABY (CP) — Union employees at the Freightliner of Canada Ltd. truck plant in this Vancouver suburb decided Sunday night to endorse a Labor Relations Board decision to cool down the fight over identification badges and return to work.

A spokesman for the Canadian Association of Industrial, Mechanical and Allied Workers said 400 union members agreed to wear identification badges until the issue can be decided through a grievance procedure.

The move followed a weekend LRB decision to ban picketing that closed the plant last week.

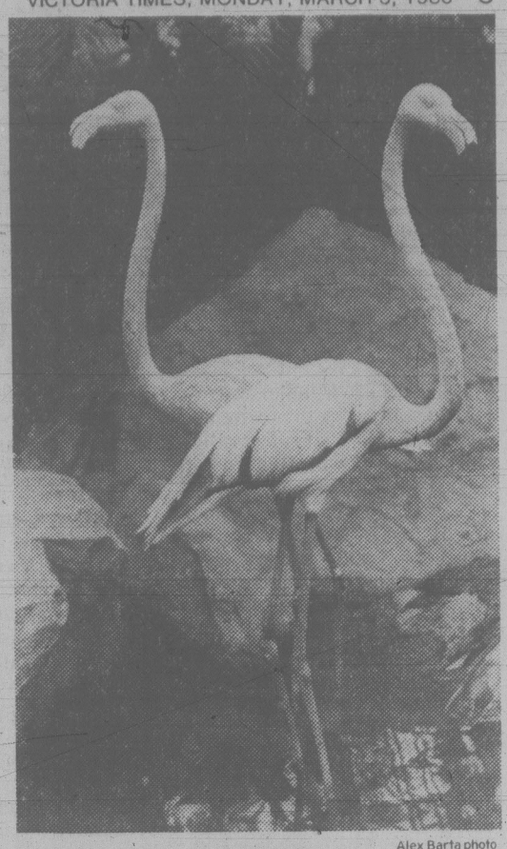

Alex Barta photo

IF BIRDS were people then these two long-stemmed pink flamingoes now gracing the Crystal Garden would undoubtedly be chorus line material. Elegeant, haughty birds, brought here from the San Diego zoo, will go on public view March 28 when renovated facility opens its doors.

Midwives on the job breaking law

VANCOUVER (CP) — More than 100 practising midwives in B.C. are breaking the law every time they deliver a baby, a conference on the skill was told here.

In B.C., only physicians are permitted to deliver babies and physicians in the home have to justify the case as exceptional or face loss of hospital privileges.

In most other countries, midwives are sanctioned and receive training and encouragement.

In Canada, midwives perform as many as 10 per cent of all births in some regions — all illegal.

A Victoria delegate, Luba Lyons, 31, a lay midwife for seven years and one of about 200 people attending the conference, described the paranoia and rewards of her profession.

"For six months we assumed our phones were being tapped. We had conversations like this:

'Well, Sally Smith is having a party.

'Oh, really. How many people are there?

'Oh, I'd say about four, and they're coming every seven minutes.'"

Lyons said she stopped delivering babies about three years ago, partly because she feared harassment. But she still coaches mothers through labor in hospital and is saddened by the incompleteness of the experience in a hospital delivery.

Karen May, the vice-president of the Maternal Health Society and founding member of the Campaign Association for the Legalization of Midwifery, outlined in an interview the case for midwifery and home birthing.

May said that experience in other countries shows that when high-risk patients are screened out, home births are as safe as hospital deliveries.

They offer the medical advantage of lower cross-infections between infants and the psychological advantages of a familiar environment.

Midwives trained to high standards as they are in Britain and their European countries are more competent to deal with normal and even abnormal deliveries than most general practitioners, May said.

17-year-old girl placed in hotel

SURREY (CP) — A former Surrey mayor says the B.C. human resources ministry placed a 17-year-old girl in a Delta hotel and left her unsupervised for eight days before police arrested her after complaints she was drinking.

Bill Vogel, now a member of Surrey's Community Resources Society, wants the government to investigate why the girl was not placed in the society's emergency shelter which is designed to handle such cases and had empty beds at the time.

"I'm appalled that social workers would put an unsupervised teenager into a hotel room," Vogel said in an interview.

"We know there was drinking going on. She could have been raped and strangled."

The society is locked in a bitter dispute with human resources over getting sufficient money to keep the shelter operating this year.

Vogel said the episode proves why the shelter should exist. The society has given human resources until today to approve a $78,000 budget or its workers will be laid off and the shelter closed.

"The reason we are sticking to our guns and insisting they give us enough money to operate the shelter properly is that we can guarantee nothing like this could happen here," he said.

Rammed bridge reopens

VANCOUVER (UPC) — The rebuilt Canadian National Railways bridge spanning Vancouver's Second Narrows is expected to reopen late Monday, nearly four months after being rammed by a freighter, a CN spokesman said Sunday.

Spokesman Al Menard said a train loaded with phosphate rock was scheduled to cross the bridge early Monday but delays in lowering the bridge's centre span have postponed the reopening.

Menard said the cost of bridge repairs exceeded $6 million.

IT'S WORKING. DON'T STOP NOW.

With your help, we have reduced the possibility of electricity shortages on Vancouver Island this winter. But the basic problem is still with us. That means we have to keep working together, every day.

Thanks to your help.

The cold weather has passed and with it, the immediate possibility of electricity shortages this winter. The combined efforts of Island residents—particularly during the daily 5 p.m. to 7 p.m. peak use times—contributed to Hydro's ability to supply electric service without major interruptions. Even though the demand for electricity had been increased by the addition of 5600 new customers during the past year, the needs of all residential users were met—a direct result of all of us working together.

Because the basic problem still exists, the need for conservation remains.

As explained in previous messages, Vancouver Island is out-growing its supply of electrical energy.

At the moment, Hydro is moving to solve this problem through the installation of two additional submarine cables from Cheekye to Dunsmuir, but the first of these lines cannot be put into service before 1983 at the earliest.

The need for continuing conservation efforts is still with us, and will become even more critical next winter. Developing wise conservation habits and making your home more energy efficient now, can help alleviate possible shortages in the winters to come.

Hydro can help. Just ask.

The emphasis this winter has been on reducing demand on the electric system during the daily 5 p.m. to 7 p.m. peak hours. But energy conservation should be practiced year round. It simply means using energy wisely. By eliminating waste, not only can you save precious energy, you can save money as well. Hydro can help you do both with the Homeowner's Checklist of Energy Savings. This free booklet tells you where to look for possible sources of energy waste all around the home, and it offers valuable suggestions to help you correct these problems. It's a good way to start making your home more energy efficient—a positive contribution towards reducing your own future energy requirements.

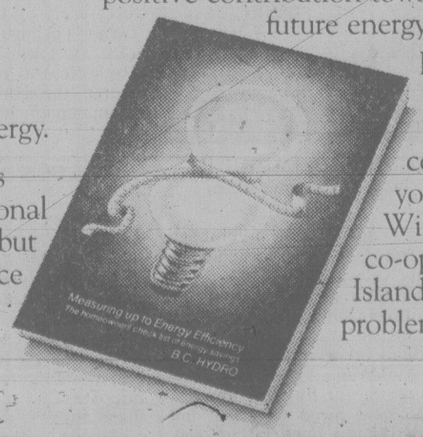

For the Homeowner's Checklist, or other ideas on energy conservation, call us at your nearest Hydro office. With your continuing co-operation, we'll solve the Island's electricity supply problem.

B.C. HYDRO

Fifth in a series of messages to inform Vancouver Island people about the possible shortage of electrical energy, and effective methods of conserving energy to reduce demand.

Victoria Times

ESTABLISHED IN 1884

COLIN D. McCULLOUGH, Publisher

GORDON R. BELL, Managing Editor BARBARA McLINTOCK, Editorial Page Editor

Proprietor — Victoria Times Division of F.P. Newspapers Ltd., 2621 Douglas Street, Victoria V8W 2N4 Telephone 382-3131

MONDAY, MARCH 3, 1980

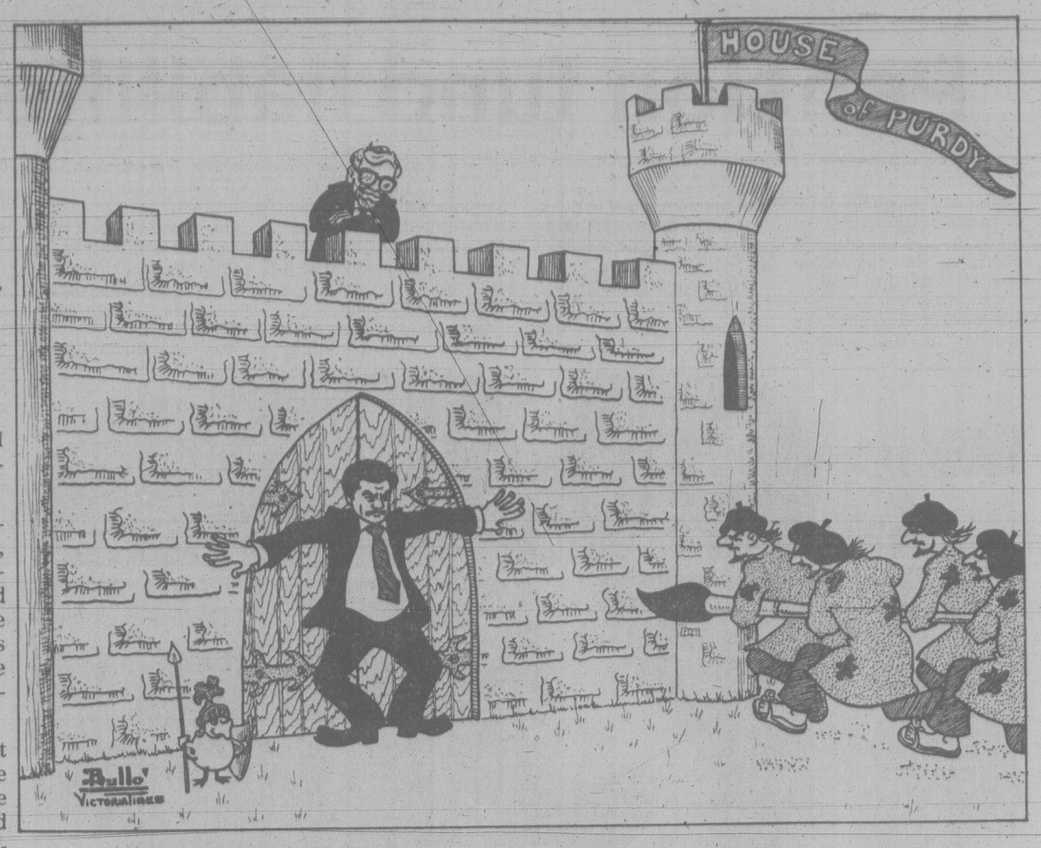

Bugging the forests

If insects are going to destroy the trees anyway, then why not harvest them. That's the rationale presented by the B.C. Forest Service when it announced 500,000 acres of lodgepole pine would be cut in the Nelson area to save comercially valuable timber that would soon be infested by the mountain pine beetle. But subsequent research suggests that this is as much a salvage operation to compensate for a lack of forest management as it is a scheme to feed sawmills rather than beetles.

It turns out that this beetle has a long association with lodgepole pine; its presence has been well documented. The beetle generally attacks stagnant stands of pine 80 years of age and older. Because its eating habits are predictable, it can actually enhance forest management by natually harvesting stands of little economic or wildlife value. Furthermore, because the beetle survives on older trees, its numbers can be contained and managed.

Lodgepole pine is a species which grows at higher elevations. Often access to it is difficult and expensive. For years these stands have been ignored by the Forest Service and the industry in favor of more lucrative stands at lower elevations. Now, when the more traditional timber supply in the Nelson area is rapidly disappearing, the mountain pine beetle is held out as the number one threat to the area's future timber supplies.

Although these half million acres have not been managed, a large clear-cutting salvage operation is only one of a long list of management options available to control the beetle. It may be the most expedient. Another option, however, could see sections of the forest cut and renewed while other sections were used to control the beetle. Clear-cutting will delay but not prevent the resurgence later of the beetle.

The Nelson situation is symptomatic of the lack of innovative, comprehensive forest management — management that should strive to preserve and enhance stable employment opportunities in one of the best renewable resources available to British Columbians.

The Social Credit government gave notice in Friday's Throne Speech that more funds would be released for forest research and reforestration programs. Considering that the provincial government receives some $400 million annually from the forest industry and returns only $30 million in reforestration and research programs, British Columbia can well afford to contribute more to the resource backbone of its economy.

A matter of routine

The frightening thing about the circulation of the names of allegedly "subversive" Canadians to four international intelligence agencies in 1971 is that it was all done as a matter of routine.

An edited version of testimony given to the MacDonald Commission investigating the RCMP revealed that former solicitor general Jean-Pierre Goyer said it was a matter of routine for Canada to exchange with friendly nations information on international security threats.

The information involved about 100 names of people allegedly in sympathy with revolutionary causes. According to Goyer, some names ended up on the blacklist as a result of a request from the Privy Council for security services to find out who was leaking government information to the public.

The internal security of any nation during a time of crisis can depend on the vigilence of its security forces. And during the period of the October Crisis in the early 1970s there was a perceived threat in some quarters.

But while most people would expect the government and its agents to indulge in extraordinary measures such as surveillance on alleged trouble-makers, nobody could reasonably condon the circulation of names of possible subversives virtually worldwide.

Legal action by Canadian authorities apparently was never taken against anyone. But although presumably innocent of any wrongdoing, their names were passed on to foreign authorities to be used for purposes that can only be speculated about.

Even in the murky world of counter-intelligence, security forces must protect the civil rights of innocent people. It is startling to discover those rights can be so easily dismissed through routine practices.

BRUCE HUTCHISON

No parallel with Laurier

Allan Fotheringham, my brilliant young friend and Canada's loveable iconoclast, is like a traveler in an antique land gazing at the sphinx and trying to guess its secret. The sphinx, of course, is Pierre Trudeau, and Fotheringham has finally solved the great mystery of national politics, at least to his own satisfaction.

Oddly enough, he stumbled on the answer by re-reading (for lack of anything better on a campaign aircraft) a book I once wrote about the nation's prime ministers. There he discovered a curious parallel that explained everything — Trudeau was only Wilfrid Laurier reincarnated. Eureka! But Fotheringham is quite wrong, his parallel false, his hopes vain.

Election risks

Nevertheless, his nostalgic exercise is useful because it vividly illuminates the risks emerging from the recent election. And the worst risk of all is that the sphinx may have no secret, no solutions, no workable policies.

Fotheringham should have read a different book. In Trudeau's masterwork, disarmingly titled Federalism and the French Canadians, he reveals the inner doctrine that he has applied to government, with interesting results. Thus:

"The only constant factor to be found in my thinking over the years has been opposition to accepted opinions . . . I have never been able to accept any discipline except that which I impose on myself . . . In the art of living as in the art of loving or of governing — it is the same — I found it unacceptable that others should claim to know better than I what was good for me. Consequently I found tyranny completely intolerable."

Let the bewildered citizen ponder these words. Let Trudeau ponder them, too. For after the exclusion of his government from Manitoba westward he must accept disciplines imposed not by himself but by the voters.

As he examines the distorted election map he must even suspect that others may possibly know better than he what is good for him and the nation. The tyranny of political arithmetic has caught up with him in the hour of his triumph. And herein lies the risk for all of us.

Certainly there is a surface parallel between Trudeau and his illustrious French Canadian predecessor but there is a wider diversity, an unbridgeable gap of character and circumstance, well worth considering in our latest dilemma.

Only by the accident of birth in Quebec have the two men anything in common. Trudeau was the son of rich parents and raised in the luxury of Montreal. Laurier was the son of poor parents and his bedroom, in the little house at the village of St. Lin, is hardly bigger than a clothes closet.

Trudeau inherited the English language from a mother of Scottish descent. Laurier had to learn it as a boarder in a Presbyterian home and never lost the flavor of his French accent.

Trudeau is an athlete. Laurier was too frail for outdoor sports and seemed unlikely to live long. Trudeau flashed into politics like a visitor from outer space. Laurier climbed slowly from the back bench with frequent electoral defeats.

SIR WILFRID LAURIER
. . .leader in happier times

It is in their governing methods, above all their human manners, that the two men differ most.

Trudeau imagined at the start that he could run a k[illegible]idential government by flow charts, schedules and hired expertise but their product is a financial and economic botch. Laurier, also an inefficient housekeeper, ran his governments like a family household of eccentric relatives.

No colleague ever understood Trudeau's remote and luminious mind. No recruit of talent was attracted into his cabinet. He commanded awe but not affection.

Laurier commanded both. To his colleagues he was father, confessor and friend. He won three elections by his own magnetism (not without some pretty cynical footwork) and his sunny presence melted his opposition.

After the emotional intoxication of 1968 Trudeau won three more elections mainly because the alternatives looked worse.

Some of the glowing Laurier myth was as false as Fotheringham's parallel. Even today many Liberal mythologists still believe that Laurier made the big Canadian boom of the early twentieth century. In fact, that Happy Time came from a world boom and it was brief, ending in a world war.

The false parallel is not confined to personalities and that is why it could mislead us in our immediate affairs.

Trudeau is governing in a worldwide Unhappy Time, unimaginable to Laurier. In his days the world "inflation" had not entered the public lexicon. The Gross National Product, the Keynesian theory and the welfare state had not been invented. Nor had the nuclear bomb that changed the whole course of human events.

The two-party system was still intact and, with Fielding beside him, Laurier maintained the unwritten coalition that alone can govern successfully. Trudeau must govern in a three-party system, and after John Turner's departure, did not seriously seek an English-speaking partner. The essential coalition has disappeared, through bad luck and worse mismanagement.

Less appealing

However Trudeau's success is weighed against his failure it is clear that his problem, and the nation's, is incomparably more difficult than any faced by Laurier, in whose Happy Time no Rene Levesque had appeared to threaten national suicide. As he tries to forestall it, Trudeau bec[illegible]gure in our history more important, though less appealing, than Laurier.

That is where the Laurier-Trudeau fable breaks down and where the secret of the sphinx, if any, becomes so vital to us all. It should not be forgotten, either, that Laurier, despite his wizadry, ended in ruin and heartbreak. Trudeau's real test has yet to come, and every sane citizen must hope that it will have a far different ending.

letters

Quick demise

The Conservative party should write a book on how to commit political suicide. They couldn't have planned it better.

When Joe Clark was first elected as party leader, there was internal bickering, resignations, and at least one notable defection. One would have thought that the first priority would be to stand behind their leader once he had been elected.

Even John Diefenbaker, whom I consider one the great Canadians of all time, did a great disservice to the party when he refused to endorse Clark at the outset.

But they did get their act together for a while, and with a lot of help from the anti-Trudeau feeling in the country, got themselves elected with a minority.

But Mr. Clark immediately proclaimed that he would govern as though he had a majority. Now anyone with a grain of sense knows that no minority government can possibly last for any length of time without making some concessions, some compromises, with the opposition parties.

And so their demise came quickly.

Even so, knowing full well that they were 20 points down in the polls, and knowing full well that their oil pricing policies were unpopular with a great many Canadians, they barged straight ahead vowing that they would bring down the same budget if they were elected.

And now we read that Joe Clark had other options when the budget was defeated — but chose instead to accept some unbelievably bad advice about the chances of re-election.

Then there was the spectacle of an almost complete lack of support in the campaign by the Tory premiers. Had Premier Davis campaigned vigorously on Clark's behalf in Ontario, for example, the results could very well have been different.

If nothing else, the ridiculous situation which we now find ourselves in, where the west has no representation in the majority party, makes it all the more obvious that our whole parliamentary system needs some major surgery. — O. B. Fox, 306-820 Craigflower Road.

Fight goes on

You may recall that the Cadboro Bay Residents Association initiated court action to overturn the Minnie Mountain land use contract in the fall of 1978. The main issue before the B.C. Supreme Court was the eligibility of one of the aldermen of council and whether his vote in favor of the project would be allowed to stand. (The council vote was 5-4 in favour of the project).

The association's contention that the aldermen had a conflict of interest was upheld by the court and the bylaw was quashed. That decision was appealed by both Saanich council and the developer and although the B.C. Court of Appeal found the alderman to be in a conflict of interest, Saanich council and the developer were successful in having the bylaw re-instated. In January, 1980 the resident association tried to have the case heard by the Supreme Court of Canada but permission was not granted.

Some points to note:

1. Both courts ruled that the alderman had a conflict of interest and was disqualified. However this ruling had no effect on the bylaw on which he voted. We see little use in conflict of interest legislation if it can't be applied to quash bylaws.

2. The association's attempt to have the case heard by the Supreme Court of Canada was denied. That court ruled that the conflict of interest legislation was peculiar to B.C and had been dealt with by the B.C. courts. There was no ruling on the merits of the case.

3. The association is perplexed and disturbed by the apparent inequities in the process. If the courts had ruled that there was no conflict of interest, that decision could have been accepted. But the courts were definite that there was a conflict but disagreed on the application of that conflict in light of the Municipal Act. Before this case was started there was case law which made exception to the strict narrow clauses in Section 174, and our case was based on this. Now, because of these recent rulings, no bylaw can be challenged on the grounds of conflict of interest. Even if it can be proven that an alderman voted when he was not legally entitled to do so, no action can be taken that will change his vote, even by the courts.

The association is disappointed to have failed to overturn the bylaw but is determined to continue the fight. The by-law was 'tainted with illegality' yet it has been allowed to stand. The projects lacks legitimacy because it does not have the support of the majority of residents in Cadboro Bay and because it was approved by council under what has turned out to be questionable circumstances. It will be fought on that basis. — R. M. Boss, President, Cadboro Bay Ratepayers' Association.

Future action

Basically, the mid east problems aren't Russia vs America or communism vs capitalism, but are fights between nationalism and imperialism.

America with 550,000 troops couldn't quell North Vietnamese nationalism.

The Russians will not be able to quell Afghanistan nationalism with a mere 100,000 troops, but will have to build up to at least the strength of the Americans in the Vietnam war, and then may lose.

American imperialism agresses under the umbrella of democratic freedom (for the multi-nationals).

Russian imperialism agresses under the umbrella of freeing the masses (to Russian domination).

Neither Russia or America would have an easy time "freeing" the Yogoslavs from their "misguided" chosen nationalism.

Both Rusia and America are the new national imperialists, operating under the guise of their different political righteousnesses.

If the U.N. commission under Waldheim could establish on a world wide scale that tyrants and despots are answerable to the world at large, for any future wrong actions, the discomfort of the U.S.A embassy hostages would be an immensely worthwhile sacrifice.

If judged guilty, the Shah should be stripped of unlawful wealth and quietly exiled with a comfortable allowance, without further acrimony. A quiet acquiesance by the Shah to such a fate would help establish a worthwhile precedent and make his life and living worth while.

The important thing to accept is that such rulings must be applicable only to future actions; or the super powers would immediately sabotage the concept, as they cannot (unless defeated in war) put themselves in the position of accepting guilt for past actions.

Any attempt to make a retroactive agreement to open these cans of worms, which for all practical purposes are in the past, would be counter productive and cause a world war. Peace is to be found in reasonable future action — not the past. — Vern Cragg, 1761 Mackenzie Ave.

No-party system

Regarding the recent federal election and its obvious inability to cure the frustrations and alienations of the voters due to the polarization of parties:

It has been suggested that altering the electoral system by the adoption of some form of proportional representation might help by spreading party MPs more evenly across the political spectrum. The appointment of a few Liberal senators or envoys to investigate the causes of western alienation would still not alter the mind set of the eastern Liberals with its failure to understand the Western mind set.

It is suggested that what is really on trial is the party system itself which tends to accentuate ideological differences, provide means for economic extremism and, as Trudeau said, give virtual dictatorial powers to a few.

During the crises of the 1930s depression and the last war, Britian successfuly formed a national government with party politics set aside. Surely Canada is a nation in crisis needing a similar system.

National government is not one-party government. It is no-party government with MPs elected by proportional representation so having more than 50 per cent of the votes each. Opposing views would be provided by meaningful debate with ministers to be elected by all MPs and not by a few as at present, with the resultant hope of really beginning to solve problems. — H. S. Thuillier, 2424 Beach Drive.

Save the trees

It is heartening to see the large number of people trying to save oil by heating their homes with wood. However, the practice of allowing the dead trees to be removed from muncipal parks for such purposes should be stopped immediately except where the trees might be threatening to people in playgrounds or parking lots.

Dead trees are homes to many animals that cannot survive without them, such as woodpeckers and owls. Any evening now one can go to Mt. Douglas at dusk and hear screech owls calling. They will become a rare bird if the present rate of destruction of dead trees continues. — J. B. Foster, Co-ordinator, Ecological Reserves Unit, Ministry of Lands, Parks and Housing.

Victoria Landmarks

Robert Melrose, reaching this area in 1853, spent the rest of his life at or near Craigflower.

The original of his laconic, informative diary (August, 1852 - July, 1857) is a prized possession of our Provincial Archives. Its text, edited and annotated by Dr. Kaye Lamb, appeared in the April, July, and October numbers of the 1943 British Columbia Historical Quarterly (Vol. VII.

Mr. and Mrs. Melrose came here on the Norman Morison. The two births, one baptism, and three deaths occurring on the voyage via the Horn are recorded in the diary. So is the stormy weather near the end of the voyage when the ship was twice blown out to sea. But January 15 was "Fine Day. Sailed up the Sound very slow."

At Craigflower, the diary continued loconic, gave weather and farming details, recorded the movements of naval and coastal ships, the number of sheep, pigs and cattle killed for food, the arrival of extra provisions from Nisqually. (Our area's farms could not supply enough food for [illegible]

The diary's best known comment is probably its January 1, 1854, footnote that "— it would almost take a line of packet ships, running regular between here, and San Francisco to supply this island with grog."

Contributed by the Victoria Section, B.C. Historical Association.

WILLIAM SAFIRE
on language

Heady stuff

A man who seems to be a relic of the 60's, unkempt and personsute, sits atop a waste-disposal receptacle (once the trash can) on the corner of Connecticut Avenue and 17th Street in the nation's capital, a stoned throw from the Washington bureau of *The New York Times*. In front of him is a card-table laden with small pipes, hoses, papers and other paraphernalia associated with the use of the cannabis plant.

"Our prices are lower, so you can get higher," he calls out in a rasping, stentorian voice (from Stentor, the herald with the loud voice in the *Iliad*). Then he uses the slogan I like best: "Everything you need for the head of the house."

That double meaning tells a lot about the transformation of "head." Time was, the main meaning of "head" was as leader, or chief — "head of the house," or "head of the class." The orginal meaning, as the part of the body above the neck, always remained in metaphoric use — from "head over heels" and "lose your head" to "get this through your head" — but "the head" was most often taken to be "the boss," and rarely substituted for "the mind." (On deep sea vessels, lavatories were often placed near the bulkhead, and came to be known as "the heads," but that and the unrelated use of the word as sexual slang are tangents we need not follow.)

Then came the drug culture, and "head" was its key word. "Hopheads" took dope; "potheads" smoked marijuana; "acid heads" dropped LSD. A place where the accouterments of drug-taking were sold was called a "head shop." Singers urged listeners to "get your head together," and people who liked to pick up drug-culture lingo without necessarily participating talked of "where my head is at."

In that sense, the head was a personal citadel — a physical fortress, to guard the self from the world. The head implied feeling, in contrast to the mind, which usually connoted thought. The head was a fragile, sometimes aching, often enchanted, thing; in contrast, the mind was disciplined, or something one was forced to make up. In this period, "hardheaded" fell into disuse, replaced by "tough-minded."

The science of linguistics properly views all hunches with suspicion, but I have a hunch that the use of "head" to mean "citadel of awareness" is declining in common parlance, which could signal a general decline of self-indulgent inwardness. That's cause for optimism; I would hate to think of a new decade's writers and academics electing to pursue the life of the head.

State of the Art

"You an inventor, or what?" The news clerk (formerly copy boy) has been wondering why, in the mail he sorts, I have been getting so many letters from patent attorneys.

The reason is a query in this space a while ago about "state of the art," a fashionable phrase applied to everything from aircraft design to cheating at cards.

Robert Sanborn of Vineyard Haven, Mass., a retired patent attorney, directs us to the "art" part of the phrase in Article I, Section 8 of the United States Constitution: "The Congress shall have power . . . to promote the progress of science and useful arts . . . " Patent law describes existing technology as "prior art." That's close to "state of the art," but no cigar.

A chemist was also helpful. "Back in antiquity," writes Robert Rabinowitz of Norwich, N.Y., "when physicians really wrote prescriptions in Latin, and pharmacists actually compounded them, there were two related directions in common use.

"One was '*Fiat secundum artis regulas*,' or, 'Let it be made according to the rules of the art,' and the other was the terse '*secundum artem*,' or, 'according to the art.' In this way, the [illegible] was directed to use his skill, knowledge and judgment to produce an elegant dosage in a manner reflecting the 'state of the art.' "

That comes closer than ever, but we still have no "first use" of the phrase "state of the art," and nobody will have to pay a psychic income tax.

We are rewarded with this bit of serendipity, however: Mr. Rabinowitz, who describes himself as "an explosive chemist," notes that a professional organization, the American Oil Chemists Society, is so named because of its interest in animal and vegetable oils, and has nothing to do with petroleum derivatives; its members were willing to risk confusion with petroleum chemists because they did not want to belong to an organization called "The American Fat Chemists Society."

O Solecism Mio

"Horatio at the bridge" was referred to in this space recently; nine readers pointed out that the name of the man I had in mind is "Horatius."

Next, Shakespeare's *Hamlet* was misquoted as having said, "How stale, weary, flat and unprofitable are all the uses of this world!" 'Twas an unweeded garden, switching "stale" and "weary." Lyris Hyatt of Bryn Athyn, Pa. — no Y's guy, she — explains that "part of the charm of Shakespeare's line is its neat phonetic pattern: the front *ee* in *weary*, through the vowels in *stale* and *flat*, to the open *ah* in *unprofitable*." (It was Hamlet's buddy who was named Horatio.)

And then I wrote that astronomers in "pre-Copernican times" thought the earth was flat. (Earth is lowercased, along with sun and moon, unless used in a sentence with other planets, in which case all are uppercased.) Gordon K. Lister of New York writes that I have confused "the sphericity of the earth and the heliocentricity of the solar system." That is confusion on a cosmic scale. It seems that many educated people since Aristotle have believed that the earth was round, and if Copernicus is to be used in an example of revolutionary thinking, it should be because he challenged the common belief that the sun revolved around the earth. Sorry, Nick.

Don't you enjoy watching pretentious writers sprinkle their language with foreign words and phrases and spell them wrong? *Je ne sais quois* should have been *Je ne sais quoi* and ridiculing a goof like that is part of the raison d'etre of this column.

In taking the president to task for confusing "flaunt" (to show off) with "flout" (to show contempt for), I wrote: "You can flout convention and you can flout authority, but you cannot use flaunt for flout." That line, suggests Jay D. Shulman of Silver Spring, Md., could have been improved immeasurably by changing the last "can" to "may."

I dealt with redundancies — here we go again — in a piece titled "Play It Again, Sam." (I prefer "title" to "entitle" — jump off the bridge, Horatio.) The allusion was to the line most old-movie fans remember Humphrey Bogart or Ingrid Bergman to have spoken to pianist "Sam," played by Dooley Wilson — a line that has become the touchstone for nostalgiacs. Rounding up the usual subject, John Wicklein of Long Island Public Television sends in the accurate quotation:

ILSA: Play it once, for old time's sake.

SAM: Play what, Ilse?

ILSA: Play it, Sam — "As Time Goes By."

That was it — no "again" in "Play it again, Sam." But I resist that correction: there is such a thing, in quotation, as "the editing of history." We know that Count Cambronne never said, "The Old Guard dies, but never surrenders" — indeed, the unprintable expletive he really used is known in France as "*le mot Cambronne*." We know that Herbert Hoover never promised "a chicken in every pot" (that was France's Henry II); that F.D.R. never said, "My fellow immigrants" to the Daughters of the American Revolution, and Richard Nixon never said, "I have a secret plan to end the war." These are all should-be quotations — if the original lacked a s[illegible] history, or was never even spoken, legend does for truth what fact can never do.

I stand uncorrected. Play it again, Sam . . .

New York Times

FEIFFER

Cynicism erodes China progress

By JAY MATHEWS
The Washington Post

PEKING — "I get my wages whether I have ideals or not," wrote Peking worker Yu Qiushi, 27. "We have talked of the communist ideal for so long, and yet the country is still so poor and the lives of the people so bitter. We can't eat ideals."

A few years ago Yu might not have dared speak such thoughts. But last month Yu's burst of candor was printed in an official newspaper, the *Workers' Daily*, as part of an extraordinary effort by China's leaders to confront openly the widespread cynicism that has all but destroyed youthful idealism in China and threatens the country's future prosperity.

Another official newspaper, Shanghai's *Wen Hui Bao*, gave a brutally accurate summary of what it called a "crisis of confidence," something the Chinese previously have only been talking about among their friends.

"Some people think Marxism-Leninism no longer works," the paper wrote. "They are unwilling to study it any more. In school, political lessons are not well received. Offices and factories often hold political and theoretical study classes in a happy-go-lucky fashion. To them, they are just occasions for killing time."

Conversations with Chinese of different ages and occupations indicate that such cynicism and doubt affect most severely young workers and former students in their 20s and 30s. Many have dead-end factory jobs with little chance of advancment, and long waits for better housing and improved family life. Others wait months or years to be assigned work, only to find that they must accept menial jobs as clerks or maintenance workers or, even worse, leave cities altogether for a rural assignment.

Just what the peasants who live in the countryside think of their lot is harder to determine. The newspapers print fewer of their complaints, leaving the impression that the crisis of confidence is an urban phenomenon.

Peasants apparently are happy with recently raised grain prices, but many of them, particularly young ones, still want to move to the city and may consider the disaffected young urban workers spoiled.

The *Worker's Daily* in particular has tried in recent weeks to discuss frankly the ill humor among its readers. The newspaper said it has received many letters like Yu's, which suggests that workers are not willing to exert themselves anymore.

"While most people in China are becoming more and more confident in the country's socialist modernization program," the newspaper wrote, "some are losing their faith as a result of difficulties that were bound to crop up and because their personal problems cannot be solved quickly."

Sour letters

A European diplomat with several Chinese acquaintances here said: "After the euphoria of the fall of the Gang of Four," the Politburo clique that supported unpopular austerity policies, "it had to be expected that people would begin to realize things weren't going to get better very fast, and there would be great disillusionment."

The official press, confronting sour letters to the editor, has this time been careful to avoid the overblown rhetoric and high-flying promises of the late 1950s and 1960s, which produced this generation of cynics.

"There are many problems in various areas that still need to be solved. They include imbalance in the national economy, price and financial problems, bad management and losses in some enterprises, and difficulties in people's daily life," the *Workers' Daily* said.

Officials and technicians with special skills and responsible jobs say they feel less discouraged, although they are more skeptical of government promises and doubt that the economy will improve quickly.

"There are more kinds of food available now," said one Peking official in his late 30s, "and parents now have a chance for their children to go to university." It is a chance usually restricted to bright students who can find a good high school to prepare for the college entrance examinations, but those who do pass — about 300,000 last year — also express great optimism about the future.

Yu, the young worker who wrote to the *Worker's Daily*, said he volunteered in 1968 to do construction work in Heilongjiang, in the cold northeast near the Soviet border.

"But as time went on, I lost confidence," he said. Despite hard work, he said, his state farm was seriously mismanaged and operated in the red. Workers' health deteriorated, and few improvements in living conditions were made.

Yu finally arranged in 1977 to return to Peking and get a factory job. "I feel deeply that our generation's road has been rather rough," Yu said.

Youth agitated

Shanghai's *Wen Hui Bao* newspaper blamed the excesses of the Gang of Four and other past leaders for making youth feel disappointed, unhappy and agitated." Such youth "stood a better chance of learning the truth" than people still in the leadership who blindly follow Marxist dogma without seeing what works, the newspaper said.

These assaults on the "whatever" faction — those who allegedly argue that the leadership should do whatever the late Chairman Mao Tse-tung said — appear designed to fit a scheme to purge Mao's remaining close disciples from the ruling party Politburo.

Analysts here expect a Communist Party Central Committee plenum sometime this year will further erode the influence of such leaders as former Peking commander Chen Xilian and former Mao bodyguard Wang Dongxing. The leadership appears to hope such changes will reassure a doubting population that the disruptive political campaigns and purges of the Mao years will not be repeated.

What the country really needs, said one longtime diplomat here, is "a little economic improvement, a raising of standards by a discernible bit, then confidence may gradually return and some of this gloom may lift."

"Rates as low, or lower than our major competitors in this city!"

I just want you to know that it is our policy that our rates for car rentals will be as low, or lower than our major competitors in this city. As low, or lower...that is our commitment."

Walter Tilden,
Chairman, Tilden Rent-a-Car System

Reservations: 386-1213

Featuring the fuel efficient Citation by General Motors.

TILDEN

Where Canada's smart money rents its cars.

TORONTO STOCK EXCHANGE TRADING

Distributed by CP
Toronto Stock Exchange—Mar. 3

Quotations in cents unless marked $. z—Odd lot, xd—Ex-dividend, xr—Ex-rights, xw—Ex-warrants. Net change is from previous board-lot closing sale.

Stock	Sales	1:40 High	Low	Net p.m.	Ch'ge
	A and B				
A.G.F.M	205	355	355	355	+ 5
Aby Gln w	600	$12	11	11	
Abti Prce	5650	$24¼	23⅝	23⅞	— ⅜
Abitbi 7½p	z30	$41¾	41¾	41¾	
Abitbi 10	197	$50	50	50	
Acklands	1400	$16½	16½	16½	
Action Trd	11600	40	38	38	-
Adanac M	16325	$7	6½	7	+ ¼
Advocate	3600	230	220	220	— 5
Afton Min	2600	$37⅜	37	37	
Agnico E	2900	$14¾	14⅜	14⅝	— ⅛
Agra Ind A	800	$5⅝	5½	5⅝	+ ⅛
Akaitcho	6000	230	220	230	+ 15
Albany	48400	375	345	355	+ 10
Alt Energy	15541	$58½	57½	58¼	+ ¾
Alta Gas A	32973	$31¼	30¾	30¾	—1⅛
Alta G 9.76	1000	$25	24¾	24¾	
Alta G 7.60	400	$20⅞	20⅞	20⅞	+ ⅛
Alta G 6⅞	840	$43½	43	43	—1½
Alcan	16135	$71⅜	70½	71¼	+ ⅞
Algo Cent	1500	$24⅛	24	24⅛	+ ⅜
Algoma St	3425	$40¼	39½	39½	— ½
AStel p	400	$24	24	24	+ ¼
Allarco Dv	100	$72	72	72	
Alumin 4 pr	z50	$25	25	25	-
A Lard	271300	125	110	124	+ 17
Amcan	450	490	490	490	+ 5
Am Eagle	38800	$6⅞	6¼	6½	
A Led	341600	179	168	177	+ 13
Andres W A	400	$12	11½	11¾	— ¼
Andres W B	600	$11¾	11¾	11¾	
Ang D Gld	900	405	400	405	— 5
Ang U Dev	500	350	350	350	—15
Anthes C p	z10	$98½	98½	98½	
Aquitaine	7501	$65	64	64	—¾
Argosy	31600	99	82	92	+12
Args 250 p	100	$29¾	29¾	29¾	
Argus B pr	z66	$27½	27½	27½	
Argus C pr	1000	$6⅞	6⅞	6⅞	
Asamera	29993	$31½	30¾	30⅞	— ⅜
Asbestos	1686	$36¼	36	36	+ ⅛
Asoc Porc	10105	435	410	430	+ 10
Atco A	9600	$24½	24	24¼	
Atl C Cop	25500	150	135	140	+ 10
Atlas Yk	45500	135	120	135	+ 15
Ato Hard A	100	$13	13	13	
BC Sugar A	100	$42	42	42	+ ¼
BP Can	14925	$51⅜	50⅞	50⅞	— ⅜
Banister C	1000	$17½	17¼	17½	+ ¾
Bank BC	574	$33½	33½	33½	
Bank Mtl	16844	$24¾	24½	24½	— ¼
Bk Mtl r	792484	27	22	25	— 1
Bank N S	3002	$24⅞	24⅛	24⅜	— ⅛
Bankeno	69150	$10⅛	8⅜	9¼	+ ½
Barex	28800	39	35	39	+ 1
Barv Expl	11500	256	250	250	
Basic Res	34440	$20¾	20½	20½	
Baton B	100	$13¾	13¾	13⅞	
Bay Mills	800	$6¼	6	6¼	+ ¼
Becker B p	200	$7¾	7¾	7¾	
Bell Canad	61410	$19⅛	18⅞	19⅛	+ ⅛
Bell 2.28	100	$28⅜	28⅜	28⅜	— ⅛
Bell 1.96	3140	$23	22⅝	22⅞	+ ⅛
Beth Cop	100	$27½	27½	27½	— 1
Bighart O G	11200	$9½	9⅛	9⅜	+ ⅛
Bl Hawk	3400	90	85	90	+ 8
Black Phot	4600	$17¾	15	17	— ½
Blakwod A	4850	$7¼	6¾	6¾	+ ½
Bombr	25	$7	7	7	
Bombr p	z9	$10	10	10	
Bonza O	83369	$14	13	13½	+ 1⅜
Bonanza W	45450	$7⅜	6¾	7⅛	+ ⅛
Border C	1500	425	415	425	— 5
Bow Valy	19585	$62½	61½	61½	— ½
Bralor Res	4445	$28½	28¼	28½	+ ¼
Bramalea	1500	$19	18¾	18¾	— ¼
Brascan A	6992	$28½	28¼	28⅜	
Brascan B	150	$28⅜	28⅜	28⅜	
Brenda M	3720	$38	37½	38	+ ¼
Bright A	2100	$14¾	14½	14¾	+ ¼
Brinco	23956	$11½	10⅝	10¾	— ½
Brinco p	5701	$6¾	6¼	6¼	— ⅛
BCFP	3260	$30⅞	30½	30½	— ⅜
BCRIC	92895	$8¾	8⅝	8⅝	
BC Phone	982	$16¼	16⅛	16⅛	— ⅛
BCP 7.04 p	z25	$17½	17½	17½	
Broul Reef	8000	148	140	140	—10
Brunswk	32350	$14¾	14⅜	14¾	+ ¼
Budd Can	3200	$8½	8¼	8½	+ ⅛
		C			
CC Yachts	900	395	385	385	— 5
CAE	600	$17	16¾	16¾	— ¼
CIL	1350	$29¼	28½	29¼	
CME Rts	12000	395	385	385	—10
CMS Mines	3000	115	110	110	
Cad Frv	100	$22¾	22¾	22¾	— ¾
Cad Frv A	200	$8⅜	8⅛	8⅛	
Cal Pow A	1018	$47	46¾	46¾	— ½
Cal P 4 p	z2	$44½	44½	44½	
Cal P 9.80	z15	$103	103	103	
Cal P 2.36	100	$24¾	24¾	24¾	— ¼
Calvert	18800	375	345	370	+ 10
Camflo	12780	$23	22	22	+ ½
C Chib A	500	$16	15⅝	15⅝	+ ⅛
Camp RL	10910	$40⅜	39¾	40¼	+ 1¼
Can Cem	4297	$13½	13⅜	13½	
CDC	7910	$15	14¾	14⅞	— ⅛
CDC pr B	950	$166	164½	164½	— ¼
Can Malt	250	$30⅝	30⅜	30⅜	
C Nor West	10860	$23½	23	23⅛	— ⅛
C Packrs	165	$34¾	34¾	34¾	
Can Perm	2206	$17	17	17	— ¼
CS Pete	6150	$28½	28	28	— 1
Can Trust	1975	$20¼	19¾	19¾	— ⅜
C Tung	210	$32	31¾	32	
Cdn Arrow	4625	159	155	159	+ 9
CCablesy A	8000	$13¾	13⅜	13⅜	— ⅛
CCablesy B	100	$12⅜	12⅜	12⅜	+ ⅛
Cdn Cel	2730	$10⅜	10	10⅜	+ ⅛
CC Man A	270	$24¼	24¼	24¼	
C Curtis	10650	119	100	117	+ 17
C Formost	1100	$6¼	6	6⅛	— ⅛
C Found pr	812	$12	11¾	12	+ 1
CG Invest	500	$23½	23½	23½	
C Homestd	3350	$33½	33	33	+ ¼
CI Bk Com	26476	$24¾	24½	24¾	+ ¼
C Len	224325	195	165	177	+ 47
C Manoir	760	$57⅛	5¾	5¾	+ ⅛
C Marconi	1900	$21	20½	20¾	+ ⅜
C Merrill	1040	$33	32½	33	
CNat R	32705	$20⅞	20½	20⅜	— ⅜
C Nat 8.50	100	$44¼	44¼	44¼	— ¼
C Occidntal	6630	$16¼	15⅜	15⅝	— ½
CP Inve	11071	$49	48⅛	49	+ ¾
CP Ltd	23226	$47	46½	47	+ ⅜
C Reserve	24100	$22⅜	21¾	22⅛	+ ⅜
Cdn Tire	250	$27¼	27¼	27¼	
Cdn Tire A	2584	$28	27¾	27¾	— ¼
C Utilties	525	$22½	22⅜	22⅜	— ⅜
C Util 9.24	200	$24¾	24¾	24¾	— ¼
Candel Oil	286	$83	82	82	
Canray	11033	410	390	405	+ 5
Cantron A	4100	$17	15¾	17	+ 1
Canrav	4100	$12	11½	11¾	— ¼
Carl OK	4185	$9⅜	9⅛	9⅛	— ¼
Carl A p	100	$23	23	23	+ ¾
Carma A	650	$15	14⅜	14⅞	— ⅛
Carolin M	800	$22	22	22	
Celanese	16102	$8	7⅞	7⅞	
Celanes 1 p	100	$10	10	10	— ⅛
Celan 175 p	605	$18	18	18	— ¼
Ctl Est A	505	$11¼	11	11¼	
Cent Pat	5400	480	450	470	+ 25
Chnclr	18975	$7¾	7½	7½	+ ¼
Charter Ol	3225	390	375	385	+ 10
Cherokee	3300	$14½	14⅜	14⅜	— ⅛
Chib Kay	63000	49	45	49	+ 4
Chieftan D	1688	$39¼	39	39	— ½
Chimo	300	260	260	260	
Chrysler	5390	$10½	10⅛	10⅛	— ¼
CHUM B	300	$11	11	11	
Cockfield	500	$6	6	6	
Coin Lake	58200	70	60	65	+ 3
Color Y W	100	$5½	5½	5½	
Cmplx	4800	$7⅞	7¾	7¾	— ⅛
Cominco	7528	$79¾	78½	79	+ 1
Comrcl O G	31325	$5½	5⅜	5½	+ ⅛
Computel	100	470	470	470	— 5
Coniagas	14233	320	300	320	+ 30
Con Bath A	4670	$17¾	17¼	17¾	+ ½
Con Fardy	16777	415	400	405	+ 10
C Durham	71300	310	285	299	+ 10
C Marben	48223	430	400	400	
C Morisn	13950	$6⅛	5¾	5¾	— ¼
Cons Pipe	500	$7⅞	7¾	7⅞	+ ⅛
C Prof	107341	425	390	400	+ 60
C Rambler	10300	$7⅛	6⅞	7⅛	+ ⅛
C Rexspar	26610	75	69	73	+ 4
Con Textle	300	$9	9	9	+ ⅛
Con Distrb	3100	$9¾	9⅝	9⅝	
Cons Gas	22411	$30	29¾	30	
Con Gs 7½	11408	$29⅞	29⅝	29¾	+ ⅛
Con Glass	100	$18⅝	18⅝	18⅝	+ ⅛
Conventrs	9435	$20	19¼	19¼	— ¾
Conwest	5000	$9¾	9⅜	9⅜	
Cooper C	100	$6½	6½	6½	
Cop Fields	700	$20¼	19¾	20	
Corby vt	z50	$18½	18½	18½	
Corp Food	100	$23½	23½	23½	
Coseka R	18075	$28¾	28	28	— ¾
Courvan	36425	325	250	315	+ 75
Craigmt	6935	$7	6⅞	6⅞	— ⅛
Crain R L	100	$12½	12½	12½	— ¼
Crestbrk	107	$27½	27½	27½	
C Zelrba A	200	$25	25	25	
Crush Intl	690	$13	12½	12½	— ¼
Cuvier M	20100	118	108	118	+ 8
Cyprus	46575	$34	30¾	30¾	+ ¾
Czar Res	98855	$21⅞	21	21¼	+ 1¼
		D	to	G	
DRG Ltd A	300	$6¼	6⅛	6⅛	— ⅛
Daon Dev	34175	$6½	6¼	6¼	— ⅛
Daon A	800	$6⅜	6⅛	6½	
Daon 8¾s p	100	$8	8	8	
Daon 9½ p	400	$8⅝	8⅜	8⅜	— ⅛
D Eldona	69200	276	265	265	
Delhi Pac	84400	155	140	154	+ 13
Denison	6935	$52⅜	52	52¼	+ ¼
Dicknsn	29810	117	107	116½	+ ¾
Digitech	2825	$11	10½	10⅝	+ ⅛
Discovry	3200	260	258	260	+ 5
Doman I	4000	$11½	11	11	
Dome Mine	2103	$87½	86	86	— ¾
Dome Pete	19939	$80¼	79½	79⅝	— ¼
DPete A p	650	$20¼	20¼	20¼	— ½
D Bridge	29988	$16⅛	15⅞	16	
D Citrs A	500	$5⅝	5½	5⅝	+ ¼
DExplor	82475	135	127	130	+ 1
Dofasco A	1325	$40¼	40	40¼	+ ½
Dofasco p	190	$56	56	56	+ ⅜
Dom Store	1100	$20	19⅞	19⅞	
D Textle	2000	$16¼	16	16¼	+ ¼
Domtar	6090	$27¾	27½	27⅝	+ ⅛
Dunde	103266	204	187	200	+ 25
Dunraie	14250	178	170	172	+ 7
Du Pont A	1261	$32⅞	32¾	32¾	+ ⅛
Dustbane	500	$8½	8½	8½	-
Dylex L A	100	$10⅜	10⅜	10⅜	+ ⅜
Dynamar	62075	$6⅛	5¼	5⅜	— ⅛
E-L Fin	550	$14	13½	14	+ ¾
Est Mirtlc	2700	320	320	320	
East Sul	900	340	335	335	— 5
Estn Prov	2400	$7	7	7	
Econ Inv	600	$25	25	25	— 2
Ego Res	59600	270	245	260	+ 15
Elhm A	5900	$7	6½	6½	+ ⅛
Elks Stors	190	$5⅝	5⅜	5⅜	— ⅛
Emco	3400	$12¼	12	12	
Emco w	1000	320	305	320	+ 10
Enrgy Res	5850	270	260	260	—15
Falcon C	14300	$15	14⅜	14¾	— ¼
Fibrg Nik A	7352	$158	155½	158	+ 2¼
Fed Ind A	1500	$8⅛	7⅞	8⅛	+ ⅜
Fed Trust A	1100	325	305	305	—20
Fed T w	1000	70	70	70	+ 20
Finning T	100	$45½	45½	45½	
F Calgary	61022	425	375	385	+ 5
F Mar	5100	275	255	275	+ 25
Foodex p	584	$6½	6½	6½	— ¼
Ford Cnda	115	$52	52	52	
Francana	14400	$18¾	18⅛	18¼	+ ¼
Fraser	100	$19	19	19	— ¼
Fruehauf	100	$12	12	12	— ½
G M Res	17200	$8½	8⅛	8⅜	— ⅛
Galveston	7200	390	375	380	+ 10
Garbell p	200	400	400	400	—25
Gaz Metr	700	$8⅛	7⅞	7⅞	— ¼
Gen Baker	450	$9¼	9¼	9¼	+ ⅛
G Distrb A	2940	$13⅜	13	13	— ⅜
G Distrb w	14400	$6¾	6¼	6¼	— ½
GMC	227	$58	58	58	
Genstar L	5362	$34¾	34¼	34⅜	+ ⅜
Gerin Ist p	200	$7⅞	7⅞	7⅞	-
Gesco Dis	100	330	330	330	+ 10
Giant Yk	400	$20	19½	20	-
Gibraltar	29250	$16	15¾	15⅞	— ⅛
Goldale A	31400	$9⅛	9	9	— ⅛
Goldund M	13700	420	405	410	-
Graff G A	320	$15⅜	15⅜	15⅜	— ⅛
Granduc	4685	390	385	385	-
G L Nickl	21900	275	240	250	—24
GL Forest	220	$68½	67	68½	+ ½
GN Fin	z52	320	320	320	
Gt West S	6400	295	285	285	—10
G West wt	600	58	58	58	— 2
Greyhnd C	1000	230	230	230	
Greyhnd	200	$30¾	30¾	30¾	+ ¼
Guar Tr p	100	$16½	16½	16½	-
Gulf Can	11863	$179	175¾	176½	— ½
Gulfstr	114610	$10⅞	10¼	10⅜	— ⅛
		H	to	L	
HCI Hldg	200	$28½	28½	28½	+ ¼
H Group A	1700	400	400	400	
Hardee	19700	115	105	110	— 5
Hard Crp A	1500	285	280	280	—10
Hard Crp C	1800	250	250	250	— 6
Harlequin	12215	$20½	20	20⅜	+ ⅜
Harris A	200	480	480	480	+ 20
Harris B	4000	410	410	410	
Hatleigh A	120	$5½	5½	5½	+ ¼
Hatleigh B	180	$5½	5½	5½	
Hawker	9885	$18⅜	18⅛	18⅜	+ ¼
Hawker pr	100	$58¾	58¾	58¾	—13¾
Hayes D	657	$10½	10¼	10¼	— ¼
Hedway A	2000	$6¼	6	6¼	+ ¼
Holinger A	100	$46	46	46	— ¾
H Bay Co	1536	$30¼	30¼	30¼	— ⅛
HBC pr	z145	$19½	19⅜	19⅜	
HB Oil Gas	2550	$149	146	146	— 1
Hu-Pam	9000	100	87	100	+ 15
Husky Oil	34604	$107½	100	103½	+ 4½
Husky E w	z40	$82	82	82	
Hydra Ex	22190	109	97	109	+ 11
IAC	11425	$10⅛	10	10	— ⅛
ITL Ind	3400	310	295	295	—30
ITL Ind pr	100	$20	20	20	+ ½
IU Intl	15570	$16¼	15⅞	16¼	+ ¼
Imasco	1010	$45½	45	45	— ½
Imp Oil A	42630	$57½	56⅜	56¾	
Imp Oil B	1110	$57	56⅞	57	+ ⅛
Inco	72354	$37	35½	37	+ ⅜
Inco 7.85	400	$21¼	21¼	21¼	-
Indal	7500	$13	12⅝	13	+ ⅜
Indusmin	100	$19⅝	19⅝	19⅝	+ ⅜
Inland Gas	1025	$14¼	14¼	14¼	+ ¼
Inland G p	200	$10½	10½	10½	— ¼
Inlnd G 10p	z40	$25⅜	25⅜	25⅜	
Inter-City	6480	$25	24¼	24¼	— ¼
IBM	402	$72	72	72	
Int Mogul	2321	$9⅜	9¼	9⅜	
I Mogul A	300	$15	14½	15	+ ½
Intpr Pipe	4375	$17⅝	17½	17⅝	+ ⅛
Ipsco	128	$28½	28½	28½	— ½
Iron Bay T	310	$7½	7⅛	7½	+ 1
Irwin Toy	425	300	300	300	-
Ivaco	2850	$20	19½	20	+ ¼
J Q Res	66800	170	153	170	+ 20
Jannock	2619	$13	12⅞	12⅞	— ⅛
Jannock B	175	$12	12	12	— ¾
Jannock w	2200	$6¾	6⅝	6¾	+ ¼
Jorex	114600	109	103	107	+ 3
Joutel	55550	224	220	224	+ 6
Kaiser Re	84010	$39⅝	38½	38⅝	+ ⅜
Kam Kotia	35700	$9⅛	8½	8¾	— ⅛
Kaps Tr	108760	173	163	170	+ 7
Keeprite	800	$14¼	14¼	14¼	— ¼
Kelly D A	100	$8	8	8	— ⅜
Kelsey H	1630	$28	26¾	28	+ 1
Kerr Add	9783	$22	21¾	21⅞	
K Anacon	16506	105	100	104	+ 4
La Luz	100	$8½	8½	8½	+ ½
La Vrndr	100	$8½	8½	8½	
Labatt A	1700	$24⅜	24	24	— ¼
Lab Min	z100	$50	50	50	
Lacana	16670	$10½	10	10⅜	+ ⅛
Lacana w	1600	$7¼	6⅝	7	+ ½
Laidlaw A	600	$6¼	6¼	6¼	
Laidlaw B	33900	$6¼	6	6¼	+ ⅛
Laidlaw 8	712	$7¼	7¼	7¼	
LDnt Cem	100	$5½	5½	5½	
Laurasia	36200	140	136	136	+ 1
Lau Fin p	100	$10½	10½	10½	— ¼
Lava Cap	5700	$8	7¾	7⅞	
Leigh Inst	1500	$9⅛	8½	8½	— ⅜
Levy A pr	500	$7¾	7½	7½	— ¼
Liberian	110	$7½	7½	7½	— ¼
LL Lac	900	$8⅜	8½	8⅜	+ ⅛
Lob Co B	6045	430	425	430	
Lob Co pr	210	$24½	24½	24½	+ ⅛
Lob Ltd Ap	500	$14¾	14¾	14¾	— ¼
Lob Ltd Bp	200	$15½	15½	15½	+ ¼
LOchiel	20750	$8½	7⅞	8¼	+ ⅜
Logistec	z79	450	450	450	
Lytton M	5500	95	80	95	+15
		M	to	O	
MDS Helth	2100	$9¼	9⅛	9¼	
MICC	100	$12⅜	12⅜	12⅜	— ⅛
MICC A	300	$24	24	24	+ ¼
MICC 8 p	100	$29½	29½	29½	+ ½
MSZ Res	86000	365	335	350	— 5
MTS Inter	6500	110	100	100	
MB Ltd	31362	$32¾	31⅜	32½	+ 1
Madeline	5554	300	290	290	—10
Madsen	1600	200	192	200	+ 1
Magna A	200	$12⅛	12⅛	12⅛	— ½
Magna B	348	$12⅛	12⅛	12⅛	— ⅜
Magnetcs	13700	173	160	166	+ 6
Mahr p	100	$5¼	5¼	5¼	— ¼
Maislin I	800	490	485	485	— 5
Majstc Wil	8400	$8⅜	7¾	8	— ¼
Malartic	200	220	220	220	+40
Man Bar	38850	305	290	295	+10
M Lf Gard	100	$28	28	28	+ ⅜
Maritime	975	$25	24½	24½	— ¼
Mar T 940	z30	$9¾	9¾	9¾	
Mark Spnc	500	$7¾	7¾	7¾	
Mass Fer	8340	$11¼	11	11¼	+ ¼
Mas F A	700	$24	23¾	24	+ ½
Mas F B	500	$23	22¾	22¾	— ¼
Matchan	51064	66	61	64	+ 3
Mc Adam	34600	100	93	100	+ 3
Mc Intyre	1170	$99¾	99½	99¾	+3¼
McLaghin	2425	$13	12½	12½	— ⅜
McLaghl 10 p	240	$12¾	12¾	12¾	
McLghl w	2500	$8¼	8¼	8¼	
Melcor	300	$17	17	17	
Mentor	2300	$6⅝	6½	6⅝	
Mercantil	2460	$16½	16¼	16½	+ ¼
Merland E	19185	$31½	29⅞	31⅛	+ 1⅛
Midcon	1500	315	310	315	+ 15
Minrl R	145067	450	425	430	+ 5
Mitel Corp	4670	$23⅞	23¾	23⅜	— ⅜
Molson A	1675	$29	28¾	29	
Monarc W	6000	54	54	54	
Monenco A	100	$13	13	13	+ ¼
Moneta P	2500	125	125	125	— 5
Mtl Trust	100	$22⅞	22⅞	22⅞	+ ⅛
Moore	12460	$36¾	36½	36¾	
Mtn States	10200	$15	14¾	14⅞	
Murphy	9650	$32	30½	31¾	+ 1¾
N B Cook	2700	$7¾	7¼	7½	
NBU Mine	42500	435	400	415	+ 15
Nat Bk Can	8350	$10⅝	10¼	10¼	— ⅜
Nat Drug	900	$12¼	12	12	
Nat Drug p	200	$12	12	12	
Nat Pete	84246	380	340	375	+40
Nat Sea A	200	$15	15	15	
Nat Trust	950	$25¾	25¾	25¾	
Nemco	75700	380	350	360	+ 25
Neomar	4142	$5	490	5	— ⅛
NB Tel	300	$19¾	19½	19½	— ½
NB Tel A p	100	$15½	15½	15½	-
N Kelore	36800	75	68	74	+ 7
N Provid D	31800	82	75	80	+ 5
N Que Ragl	9000	$8¼	7¾	8⅛	+ ⅛
N Sen	222700	84	75	84	+ 9
N York Oil	40561	380	345	360	+15
Nfld LP A	700	$21¾	21½	21½	— ½
Nfld Tel	1030	$11¼	11¼	11¼	
Newnor	72500	55	48	55	+10
Niag Struc	z50	$14¾	14¾	14¾	-
Nick Rim	56525	65	62	62	
Noble M	18900	254	250	253	+ 3
Nor Acme	34000	130	115	125	-
Noranda	32100	74	70	73	+ 3
Norbaska	33610	97	94	95	+ 1
Norcen	18838	$39¼	38¾	39	+ ⅜
Norcen B	z25	$19⅞	19⅞	19⅞	
Norcn 288	420	$69½	69	69½	+ ¼
Norlex	80550	59	53	55	+ 3
N Canada	1000	130	130	130	+10
Nor Ct 260p	z10	$26½	26½	26½	
Nor Ct 270p	120	$27	27	27	— 8
Nor Ct 785p	900	$22¾	22¾	22¾	— ¼
Nor Tel	5471	$44½	43¾	43¾	— ½
Northgat	2766	$13	13	13	+ ⅛
Nthld	290150	175	153	161	+13
Nowsco W	510	$62	62	62	—1
Nu-Wst A	26350	$21	19¾	20	
Nufort Res	24466	149	140	147	+ 4
Numac	300	$51	51	51	+ 1
Oakwood P	63390	$25	23⅞	24⅞	+ 1½
Obrien	67640	335	315	325	+10
Ocelot A	1100	$36	35⅞	35⅞	
Ocelot B	37585	$36¾	35¾	36	— ¾
Okanagan	550	$20	18¾	19	— 1
Okan A p	200	$12½	12½	12½	— ½
Onaping	16250	$6½	6⅜	6½	+ ⅛
Osh A	257000	$8⅛	7⅞	8	— ⅛
Osisko	79900	83	78	80	
		P	to	S	
PCL Indust	500	$5	5	5	
Pac Coper	9000	460	450	460	+ 5
Pac Nth G	930	59	8½	9	+ ½
Pac Nth 6¾	400	$17	17	17	
Page Pet	3204	$31¾	30½	31½	
Page Pet 7	1000	$16¼	16	16	
Pagurian A	6480	470	440	470	
Paloma P	23347	$8⅜	8⅛	8⅜	+ ⅛
Pamour A	20450	$14¼	13¼	14	+ 1
Pan Centr	37722	365	340	355	+25
Pancana A	600	$6	5¾	6	+ ¼
Pancana B	700	$5½	5½	5½	
PanCan P	200	$79	79	79	+ 1
Pango Gld	1500	175	175	175	
Parlake	19600	290	280	282	+ 7
Patino N V	814	$28½	28¼	28¼	— ¾
Pe Ben O	1500	375	365	365	
Pembina	12520	$13¾	13½	13½	
Pennant	43550	350	345	350	+ 5
Pennngtn	200	$7⅞	7⅞	7⅞	-
P Jewl	100	$12½	12½	12½	+ ¾
P Jewl A	300	$12½	12¼	12¼	
Petro Sun	1200	490	475	475	—20
Petrofina	5650	$56¼	55¾	55¾	—

Earnings

District Trust Co., three months ended Jan. 31: 1979, $135,00, 5.2 cents a share; 1978, $200,000, 7.7 cents.

Electrohome Ltd., year ended Dec. 31: 1979, $3,369,000, $1.09 a share; 1978, $681,000, 20 cents.

Leon's Furniture Ltd., year ended Dec. 31: 1979, $2,451,000, $2.05 a share; 1978, $3,277,000, $2.75.

Merland Exploration Ltd., year ended Dec. 31: 1979, $4,855,492, 80.5 cents a share; 1978, $4,148,509, 69.5 cents.

National Bank of Canada, three months ended Jan. 31: 1979, $548,000, three cents a share; 1978, $10,990,000, 55 cents.

Oxford Development Group Ltd., nine months ended Dec. 31: 1979, $3,820,000, $1.43 a share; 1978, $3,690,000, $1.47.

Future shock strikes at Lloyds of London

L.A. Times

LONDON — They still ring the old French ship's bell for big news, once for bad, twice for good.

They still record the loss of ships in a big ledger using a quill pen, in the center of the giant trading room.

And the clerks, dressed in green and red uniforms, are still called waiters, a reminder that the original Lloyds of London was a coffee house, where merchants, brokers and underwriters met to her the latest shipping news and to draw up insurance policies.

Now, 300 years later, Lloyds finds its traditional ways of doing business challenged by problems its cleverest officials could not foresee as recently as a few years ago.

Known for the creative, innovative type of coverage that has come to be synonymous with its name, Lloyds is suddenly caught up in controversies that accurately reflect that diversity, ranging from computer technology to fires in the Bronx slums.

On the computer front, Lloyds underwriters face claims of $270 million, a record. Because of the fire losses, Lloyds and some of its members are engaged in a unique court battle, and more members have been expelled from the house in the last year than in the previous half-century.

There is a potential claim for damages in connection with the American threat to boycott the Olympic Games in Moscow and another involving a giant oil tanker that mysteriously disappeared, but those pale by comparison.

Like other big London financial institutions, Lloyds operates on traditional rules of conduct, a firm handshake, an oral bond. Now, many experts believe the famous insurance house will have to reform its operations.

One expected change is to permit, for a time, some of Lloyds' work to be done by foreign underwriters abroad, particularly in the United States, where half of Lloyds $4.5 billion in annual premiums originate.

The present rules go back more than a century to a simpler time, before Lloyds entered its recent period of explosive growth. In 10 years, Lloyds membership has tripled, to 18,555.

The members are organized into 400 syndicates that provide the funds for policies written under Lloyds rules. Providing the vital link between the customers who want insurance and the underwriters who write it are 220 brokerage firms.

Lloyds itself is a small corporation, a society that provides the building and services for the underwriters and brokers. Admission to this select circle is controlled by committees of members.

Despite the pressure caused by the current controversies, most members apparently want to keep the institution as traditional as possible.

"I cannot believe that the time has come when Lloyds as a society of underwriters and as an insurance market needs a governing body equipped with and ready to use even more Draconian powers in the maintenance of law and order," said Ian Findlay, who stepped down as members chairman in December.

The controversy involves what was known as Syndicate 762, a group of 110 investors headed by Frederick Sasse. Like other Lloyds syndicates, No. 762 included many individuals who invested money in insurance underwriting as they might in stocks and bonds.

To join a Lloyds syndicate, one must show personal wealth of $100,000 pounds ($225,000) and be approved by vote. The syndicates are managed by underwriters, who also organize the investors, sometimes placing them in different groups at the same time to spread the risk.

Under Sasse's direction, Syndicate 762 insured New York slum property against fire, taking policies written by a Florida agent, Den-Har Underwriters. The properties were destroyed by fire, and some of the fires are being investigated as possible cases of arson for profit.

Sasse's group also accepted part of the huge package of policies written at Lloyds to insure Amreican computer-leasing companies. The Americans took out the policies to protect themselves against losses if their customers decided to cancel leases in the event that more modern computer equipment came on the market.

Altogether, Syndicate 762 is facing losses of $45 million, losses that are supposed to be shared by all 110 members.

A Lloyds committee has insisted that the syndicate pay the claims without waiting for any reimbursement that might come from a Brazilian re-insurance company that covered the fire insurance policies or for settlement of legal disputes among its 110 investors.

"We pride ourselves on paying claims promptly," an official said.

Some syndicate members refused to pay their share of the claims despite the Lloyds principle of collective responsibility. The society paid the claims out of its general funds and then started legal action against some members of the Sasse syndicate.

"Some of the group is ready to pay and some of the group cannot pay," a Lloyds spokesman said. "Forty can pay but are resisting paying."

Twelve syndicate members were declared in default of their obligations and were dropped from Lloyds rolls. Only three or four members had been dropped in the previous 60 years.

Some of the recalcitrant are suing Lloyds because they believe that Syndicate 762 was mismanaged and that the society's rules were not strict enough.

One person who is suing, Brig. Peter Adland, summed up his feelings as follows:

"It's all very sad. But important principles have to be sorted out because some of us would have to mortgage or sell property."

Another, opera singer Nigel Douglas, said he was "in the position of accepting private charity. My only chance of paying off these debts is staying a member of Lloyds."

In all, 55 syndicates were involved in the computer-leasing policies, which were written in 1976 and 1977. The Lloyds groups carried 80 per cent of the 14,000 policies and outside companies carried the other 20 per cent.

Total potential loss to the insurers is estimated at $340 million.

Dividends

Asbestos Corp. Ltd., 60 cents, March 31, record March 10.

British Columbia Telephone Co., 30 cents; 4.84 per cent pfd., 30.25 cents; 7.04 per cent pfd., 44 cents; 2.32 per cent pfd., 58 cents; 4.5 per cent pfd., $1.13; 5.75 per cent pfd., $1.44; all payable April 1, record March 11; six per cent pfd., $1.50; 4.385 per cent pfd., $1.10; both payable May 1, record April 10; 10.16 per cent pfd., 63.5 cents, June 1, record May 9; 6.80 per cent pfd., 42.5 cents, June 15, record May 23; 5.15 per cent pfd., $1.29; 4.75 per cent pfd., $1.19; 4.75 per cent pfd. 1956 series, $1.19; all payable April 15, record March 25.

Brooke Bond Foods Ltd., CORRECTION: 4.16 pfd., should have read payable April 15, record March 14; instead of payable March 14 record April 15.

Brenda Mines Ltd., 50 cents, an increase of 25 cents, March 21, record March 7.

Canada Packers Ltd., 34 cents, or stock in lieu of cash, April 1, record March 7.

Consolidated Textile Mills Ltd., 12.5 cents, April 15, record March 31.

THUNDERBIRD
INSURANCE AGENCIES
A Good Place to Pick up
• YOUR 1980 DECALS
• YOUR INSURANCE
Ample Parking at Rear of Building (NO LINE-UPS)
Wawanesa Autoplan
101-1175 COOK ST. 3-3 385-9795 GENE POTVIN

CENTRAL SAANICH
Lots available to have your home custom built. We can start immediately.
SEABOARD PROPERTIES LTD. 652-1141

Canada Trust Realtor
SEA VIEWS
LUXURIOUS LAUREL POINT
Super retirement property. 2 bedrooms, 2 bathrooms, 1230 sq. ft. Watch the sea going ships from your living room. Play pool or bridge in the well appointed lounge. All the amenities you want, asking $117,000. Multiple Listing — For your personal tour contact:
LORNE DOYLE
Residence 595-1047 Office 595-5131
2-29

Body Shop Manager
Available
Experienced in Practical and Administration.
Reply Victoria Press Box 871

WORD PROCESSING REFERENCE INFORMATION SERVICE
• First in Canada!
• Get the facts!
PAUL TALBOT: 689-8985
308-698 Seymour St., Vancouver, B.C. V6B 3K6 3-2

SILVER COINS WANTED
Canada 1967 and prior
U.S. 1964 and prior
G.B. 1946 and prior
Olympic Silver Coins
(no nickels needed)
JOHN & GLENDA CHERAMY
384-7622

ANNOUNCEMENT

T. E. BLUNT (TED)
Mr. A. Kent MacLeod, President of REALTY WORLD — MacLeod & Associates, is pleased to announce that T. E. Blunt (Ted) has joined the firm as a Sales Associate. Ted comes to us with a wealth of experience including 20 years associated with the building business and the past 7 years a Million Dollar plus producer in the life insurance industry. Ted looks forward to a continuing association with his many clients and friends and will provide competent and friendly service to all. You can contact Ted at 479-5438 (Res.) or 381-3131 (Off.).
REALTY WORLD
MacLeod & Associates
1161 Fort Street 3-1 381-3131

Canada's economy hit by slow growth

OTTAWA(CP) — The economy grew by 2.9 per cent in 1979, excluding inflation, the third year of slow growth, Statistics Canada reported Friday.

However, growth in production slowed from 1978 when the economy grew by 3.4 per cent.

The agency said that gross national product — the sum of goods and services produced by the economy — increased to $129.8 billion in 1979 from $126.1 billion in 1978, not counting inflation.

Export demand, which had fueled growth in the previous two years, dropped sharply in 1979. A slowdown in spending by consumers and government added to the economy's weakness in 1979, the agency said.

One source of strength in economic output was business spending on new plant and equipment for expansion, an expected development given a 40-per-cent rise in corporate profits last year and many industries operating near capacity.

A more than 300-per-cent increase in business inventories to $2 billion in 1979 added to the economy's growth last year. But such a large build-up in inventories — while adding to output — is not really a healthy sign since they represent unsold goods and services.

The economy's growth in 1979 is just a shade below the projected growth of 2.9 per cent after inflation made in the defeated Conservative budget of December.

Despite slow economic growth in 1979, the agency says there is some room for optimism for higher output in future because the manufacturing sector is once again competitive thanks to a drop in the international value of the dollar.

In addition, a wage bubble has yet to emerge following an end to wage and price controls in 1978. Wages are expected to increase by about 10 per cent this year, so that workers will continue to lag or just keep pace with inflation.

Consumer spending, one potential source of economic growth, grew by only 2.3 per cent in 1979, one of the lowest annual increases in the last 20 years. Once income tax cuts and temporary sales tax cuts ended by the first half of 1979, consumer demand dropped sharply as consumers spent less on cars, homes and other major items.

The government sector also dampened economic growth, showing a slight drop in spending to $3.9 billion last year.

Meanwhile, business spending on new plants and equipment increased 10.4 per cent after inflation, continuing a recovery which began in mid-1978. Much of the higher investment was in the mining and manufacturing sectors.

On the price front, the cost of all consumer goods and services increased nine per cent in 1979, up from 7.3 per cent in 1978.

Ford rebates offered

OAKVILLE, Ont. (CP) — Ford of Canada Ltd. will pay rebates of $300 and $500 to purchasers of some of its most fuel-efficient 1980 model cars, effective March 1, company president Roy Bennett said Thursday.

"We believe that this action is the first direct customer rebate program in Canada to include 1980 models."

Bennett said the $500 rebate applies to all Ford Thunderbird and Mercury Cougar XR-7 models delivered or ordered in March and the $300 rebate applies to all Ford Fairmont and Mercury Zephyr models delivered or ordered in March.

"Unlike rebate programs in the mid-1970s, our present rebates apply to car lines which are selling strongly and have significant fuel-economy advantages.

Bennett said the rebate will be paid by Ford in the form of a cheque directly to the purchaser.

Pacific LOGGING
MILLWRIGHTS
Pacific Logging Company Limited, Ladysmith Division, requires two Millwrights with T.Q. for its modern sawmill operation at Ladysmith. Shift work will be required for the successful applicants. I.W.A. rates and benefits will apply.
To apply for these positions in a prime location on Vancouver Island contact:
Mr. D. M. Keir
Industrial Relations Supervisor
PACIFIC LOGGING COMPANY LIMITED
Box 1150
Ladysmith, B.C.
V0R 2E0

ANNOUNCEMENT
BILL CARNEGIE

It is with great pleasure that Joe Manton, Manager of Island Homes Realty Ltd., welcomes "BILL CARNEGIE" to our growing family of expert sales people.
BILL, who has been a top real estate salesman for D.F. Hanley & Associates Ltd. for the past eight years has left that company in good standing and invites all his friends and clients to contact him for their real estate needs at his new location.
ISLAND HOMES REALTY LTD.
345 Cook Street, Victoria, B.C.
386-7545 (Off.) 652-3627 (Res.)

TRAINEES NEEDED
To train for positions as:
MEDICAL RECEPTIONISTS
PRACTICAL BOOKKEEPING
HOTEL/MOTEL MANAGEMENT
TRAINING NEED NOT INTERFERE WITH PRESENT EMPLOYMENT
CONTACT:
MR. T. INGEBERG
SLUMBER LODGE MOTEL, VICTORIA
WED., MARCH 5, 2:00 p.m.-8:00 p.m.
THURS., MARCH 6, 10:00 a.m.-8:00 p.m.
This will be the final date of registration for this year
MANN CAREER TRAINING LTD.
No. 214-602 16th Ave., N.W., Calgary, Alberta

KEATING RETAIL
Unlimited parking, excellent frontage, large signage in a Central Peninsula Location in high traffic in commercial zoning close to several major outlets. 30,000 sq. ft. retail area over 70% leased and room for expansion of 6,000 sq. ft. From 1,000 sq. ft. to 3,100 sq. ft. available starting at $565 per month.
BRENTWOOD RETAIL
1,400 sq. ft. includes offices ready for occupancy, 2 washrooms, road frontage in Brentwood Bay. $750 per month
SAANICHTON RETAIL
Retailers, professional and services now operating in this fast growth area. From 500 to 3,700 sq. ft. and some air conditioned space with good frontage and exposure to street and parking. C-1 zoning allows most business uses. Starting at $400 per month.
SEABOARD PROPERTIES LTD.
FRANK CSINOS
652-3202
388-6275
Pager 2826
SEABOARD PROPERTIES LTD. 2-24 652-1141

DIVIDEND NOTICE

The Board of Directors of Crown Zellerbach Canada Limited has declared dividends of 37.5¢ per share, payable 14 March 1980 to the members of the Company holding Class "A" shares of record at the close of business on 3 March 1980 and to the members of the Company holding ordinary shares of record at the close of business on 13 March 1980.

G. M. Clark, Secretary.

CrownZellerbach

Truly beautiful persons might be old, without being elderly.

GREATER VICTORIA SCHOOL DISTRICT #61
DIRECTOR OF INSTRUCTION
(SUPPORTIVE SERVICES)
Applications are invited to fill this newly created position in School District No. 61 (Greater Victoria). Duties will include:
—an in-depth evaluation of the impact of the present special services on the children concerned.
—a gradual reorganization in accordance with the Board policy of strengthening the home-school-based team approach.
The successful candidate will be a highly qualified certificated teacher and diplomatic administrator, aware of current trends in special education, with a sincere and personal interest in children with special needs, exemplified by courses taken, accomplishments in the field, and references attesting to ability to work harmoniously and purposefully with professional staff, parents, and the community at large on behalf of all children.
Effective date of appointment is negotiable but April or May would be preferable.
Curriculum vitae and letters of reference should accompany a written application to the Instruction-Administration Department, Greater Victoria School Board, P.O. Box 700, Victoria, B.C. V8W 2R1, before Friday, March 21, 1980, quoting Competition No. 10-80.

COUNTRY ESTATE
SECLUDED WATERVIEWS SPECTACULAR
$215,000
Come view this exceptional home and watch the ships go out to sea. Over 4000 sq. ft. finished quality living. 3 level split, 3 bathrooms, large spacious office space. Plus 5 bedrooms, den. Costly hexagon shaped family room with floor to ceiling rock fireplace. Sunken living room, domed ceiling in cedar with beams. Electric hot water heat, dining room extra large. Excellent working kitchen with large eating area. Wrap around scenic sundeck. Excellent mortgage rate at 10¼%. Within 4 mile circle. Parking for seven cars plus double garage for your motor home. All trades considered. Exclusive. Courtesy realtors?
(Mrs.) PAT FORBEST 477-4118 OCEAN CITY REALTY LTD. 381-2233 3-2

One Year Guaranteed Investment Certificates
13%
Interest Paid Annually
724 Fort Street
Victoria, B.C. V8W 1H2
Phone: 383-4141
Member of Canada Deposit Insurance Corporation
FIRST CITY TRUST
Formerly City Savings and Trust

Too much too soon, says gillnetter

Herring men blame Feds

By MIKE HUGHES

Seiners and gillnetters take potshots at one another's methods of catching herring.

But they school together in opposition to the manner in which the federal fisheries department manages the resource.

Bob Reeve, a gillnetter who began fishing herring in 1975, has noticed both the stocks and the fish getting smaller.

"We are seeing the resource depleting because of mismanagement by federal fisheries," he says.

Fishermen shouldn't have been allowed to take 86,000 tons in 1976 or 80,000 in 1977, says Reeve, a 32-year-old Central Saanich resident.

"The resource couldn't stand that kind of exploitation.

"If they had let us take 45,000 tons we would be working with a renewable resource.

"But they didn't. They were operating totally in the dark and so they said go ahead."

He says he knew three years ago that the fishery was in trouble because the fish were getting smaller.

When he first started he was catching the bigger eight- or 10-year-old herring.

"I never see an eight-year-old fish now.

"We've killed off all the old ones and now we're not letting the young ones survive.

"I wouldn't be suprised if there wasn't a fishery next year."

Last year, the federal fisheries department forecast that 59,300 tons of herring would be caught but the catch only amounted to 40,581 tons.

In 1978, the quota was 82,500 and 70,000 tons were pulled in.

Mervyn Campbell, 8611 Lochside in North Saanich, is skipper of an 86-foot seiner called Windward Cloud.

He's been fishing herring since 1970 when it was done as a pilot project by a Japanese company.

He disagrees with Reeve on the stock situation but is critical of fisheries in other areas.

There's plenty of fish, he says, adding that some places may be low but the stocks have increased in other areas.

"They're playing it down. There's more herring in the water then they want you to believe."

One reason the quotas are getting lower and lower is that fisheries officials are late in opening some areas and the main schools are missed, Campbell says.

As an example, the Gulf of Georgia wasn't opened to seiners last season despite the fact, he says, that it was full of herring.

But Campbell is irked at fisheries for allowing too many boats on the grounds and says there is little or no control over the licensing system.

He says there are boats fishing for the herring which shouldn't legally be allowed and there is wheeling and dealing in licences which should be controlled.

"It seems they don't have a hard and fast rule for everyone.

"The guy that believes what they say and plays it honest is going to be the loser."

Confusion seems to be management's main conservation tool, he says, and the seine fishermen are getting fed up with it.

Fisheries officials say they aren't going to open certain areas and then make snap announcements that they are open for, say, 15 or 20 minutes.

Or they'll wait in a small area before monitoring the herring to see if they are "ripe" until there are too many boats around.

"I don't know what they are trying to do," Campbell says.

"But it's come to the point now where the guys are getting too fed up with getting the runaround."

Reeve blames the federal government for not putting more money into researching aspects of the multi-million dollar industry.

He says last year the fisheries department spent $60,000 on research.

"What can you learn spending $60,000?"

(A fisheries spokesman says the figure used for last year's research budget is $106,000 but admits that the figure was likely inflated.)

Reeve thinks the gut feeling of most people outside the industry is that fishermen and companies are

CAMPBELL
. . . playing it down

"engaged in a rape of the resource."

But that's wrong, he says, because fishermen like himself have a great deal of money invested in the industry and they don't want to see the fishery die off.

Reeve just sold his old boat and bought a new, 42-foot freezer troller.

He says the cost of the new boat is amortized over 20 or 30 years.

—John McKay photo
Boats jam Fishermen's Wharf

"To do that I have to be fishing. There has to be a future in it," he points out.

Reeve admits there is the opportunity to make big money in roe herring but adds there are a lot of fishermen who don't hit the jackpot.

"There are some rich fishermen but there are an awful lot of very poor fishermen."

(One gillnetter last year was reported to have made $108,000 in one day.)

Reeve estimates by the time all the costs are taken into consideration, the average return to the fishermen for the short herring season would be about $11,000.

"For the majority it's a living.

"It's like having a ticket on a lottery."

The purse-seiners range in size from 60 to 100 feet and can cost anywhere from $500,000 to $2 million.

Their tarred nylon nets, worth $50,000 apiece, are 275 fathoms long and hang down as much as 40 fathoms.

The net is towed around a school of herring and the end brought back to the boat. A purse line at the bottom of the net is pulled tight and the result is a big mesh bag, likely boiling with thousands of thrashing herring.

A good set of a seiner's net could trap as much as 400 tons of herring.

Gillnetting is done from punts or skiffs which range from 23 feet to as much as 40 feet and can cost anywhere from $12,000 to $30,000.

The gillnetters use 75-fathom-long, single filament nets which hang straight up and down in shallow water with a lead line strung along the bottom and cork floats on the top.

Unlike the seine net which has a half-inch mesh designed not to let any herring escape, the gillnet has 2¼-inch mesh which allows the smaller fish — probably those under three years old — to get through.

The net is anchored at both ends and when the fishermen in the skiff want to start bringing in the fish, they pull one end of the net up, slide the punt under and work it sideways along the net, "shaking" the herring into the boat.

Seiners are critical of the gillnet operation because they say it allows some fish to squeeze through the mesh, losing some scales in the process.

The seiner men say a lot of herring drop out of the net when it is being hauled up and "shaked."

Biologists, the seiners claim, say that once a fish loses even one or two scales it will die.

So there is a waste inherent in the gillnet system

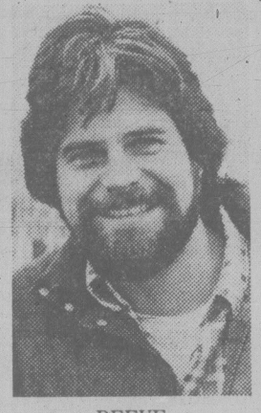

REEVE
. . . stocks getting smaller

that isn't part of the seine operation, which takes the whole school in one "clunk."

But the seines come in for their share of criticism, too, by those who say they take too many fish out in one swoop and therefore make it hard for the fisheries to keep close tabs on the catch.

And when the seines go after herring in shallow water, their nets chew up the spawning grounds doing irreparable damage, the critics say, and are possibly the reason why herring stocks in some heavily-fished areas are dwindling.

The whole season is crammed into four or five weeks. In some places, the federal fisheries department may only open an area for 15 or 20 minutes. In other places it may stay open 48 hours.

When the area is opened depends on the maturity of the roe. This is determined by fisheries officials who monitor the herring and allow it to be caught only when the roe reaches a certain percentage of the fish's total body weight.

"A terrifically mad scramble," and "total bedlam" are the words Campbell and Reeve use to describe what takes place on the grounds.

Reeve says at times there may be as many as 500 punts crammed into a bay, all trying to stake their territory.

"It's very aggressive fishing," he says.

"It's a pretty wild time."

Here's how Campbell describes it from a seiner's point of view.

"Usually fish are congregated down one end of a bay, maybe 125 seines all crammed in.

"Well, all of a sudden one guy will start to set (his net) and another guy will set right beside him and another guy will start to set and can't get his net out and you go over his cork line.

"It's a terrifically mad scramble, a real fiasco.

"There's a lot of swearing on the phone."

Campbell says there is a danger for the seiners when they are bringing in the net in a real blow.

If it is a heavy set of fish, meaning a school which tends to stay deep rather than mill around the surface of the net, the boat can be flipped over.

Travelling with a boat so full of herring that the stern is knee-deep in water can be tricky, too, Campbell says.

An experienced fisherman makes sure that bulkheads and centreboards are secure so that the slithery cargo doesn't shift.

He says the main problems arise not when the boats are full of fish but when the empty boats are rushing back to the grounds.

Their fuel tanks are often not too full, sometimes nets are strung up on the stern resulting in a dangerous shift in the centre of gravity.

"These things are sheering and rolling over."

Reeve says for the gillnetters it can be dangerous when they are towing a punt in 30- to 40-knot winds.

"One or two guys every season don't make it. It's dangerous. Make no mistake about that. I mean every year people die."

RISING HOME HEATING COSTS CAN BE BEATEN!!!
FIGHT BACK NOW!

INSULATE TODAY!
WITH $500
you never have to pay back
good news for homeowners if your home was built before 1961
If your home was built before January 1, 1961, the Federal Government will pay 100% of the cost of insulation materials up to a maximum of $350. and one third of the cost of labor up to a value of $150. That makes the total grant (not a loan) available $500. Insulation used in attics, walls, crawl spaces and basements all qualify for the grant. Do it now . . more than $28,000,000 has already been given to Canadian homeowners under the C.H.I.P. program. Therm-attic blown cellulose insulation is manufactured and installed in your home to exacting standards set by C.M.H.C. for your safety and comfort. Our expert crews can top up the existing insulation in your walls and attic in a few short hours, making your home warmer in winter and cooler in summer. FOR PROFESSIONAL ADVICE AND MORE INFORMATION ABOUT THE $500. YOU NEVER HAVE TO PAY BACK . . . PHONE US TODAY.
2-19
Phone now for an in-the-home estimate at no obligation 652-4411
Weathergard Shop
branches in Victoria 652-4411 Duncan 748-9641 Nanaimo 753-8611 Port Alberni 724-3211
2145 Keating X Rd.
Division of Somass Building Services

IMMEDIATE DELIVERY!
RENT-TO-OWN
20" COLOUR TELEVISION
$25.00 A MONTH
The Reliable one.
SANYO
When you say reliability you're talking about Sanyo.

SANYO STEREO
RENT-TO-OWN $20 A MONTH
CALL US NOW! 381-5622 IMMEDIATE DELIVERY

homark
• SALES • SERVICE • RENTALS
• MICROWAVES • COLOUR TV • STEREO
FREE GUARANTEED CARRY-IN SERVICE ESTIMATES OR USE OUR $10.00 IN-HOME SERVICE CALL
WE GUARANTEE IT!!
27 BURNSIDE ROAD (WEST) 381-5622

STEWART'S RESTAURANT
388-7021
FAST
IMPORT CAR SERVICE
VOLVO PARTS
EDWARD motors ltd.
3319 DOUGLAS
Across from ICBC
384-1161

On Vancouver Island there is a new number for quality menu printing:
656-0171
ASK FOR ONE OF OUR SALES STAFF TO CALL ON YOU
Manning Press
P.O. Box 2608
Sidney, B.C. V8L 4C1

The Bible Says:—
"WAR WITH RUSSIA IS INEVITABLE!"

HEAR
Mr. George McAdams,
Christadelphian, Bible Student and World Traveller speak on this topic. Mr. McAdams recently returned from *Russia* and will illustrate his address with topical slides of *Russia* and the Middle East.
TUESDAY, MARCH 4 at 7:45 P.M.
HOLYROOD HOUSE
Blanshard at Bay Street
Lots of free parking — No collections
ALL WELCOME

Ryan plan wins massive support

Times News Services

MONTREAL — Quebec Liberals have given a massive vote of confidence to party leader Claude Ryan by almost unanimously approving his proposals for constitutional reform.

At a weekend convention attended by 2,000 delegates, the Liberals launched their referendum campaign with a firm commitment to prove that Quebecers are "better off" in a Canadian federal system.

Setting the tone for the coming campaign, Ryan delivered one of his toughest attacks ever on the Parti Quebecois government.

"The PQ has been telling lies and poisoning the minds of Quebecers for more than 10 years with the claim that Quebec is an economic loser in Confederation," he said.

The Levesque government has drawn up a "false, fraudulent and hypocritical" referendum question that seeks to "trick" Quebecers into supporting a political option they don't believe in, Ryan said.

"A massive NO will confirm the real will of the people."

Ryan's document, entitled *A New Canadian Federation* is the Liberals' response to the Parti Quebecois proposal for political sovereignty with an economic association between Quebec and Canada.

"We now have two clearly opposed options on what Quebec's future should be," the Liberal leader said. "There won't be any room for fence-sitters."

Ryan said the PQ government, by softening its question into a simple request for a negotiating mandate, had sunk to a "sordid" low in a desperate bid to remain in power in the next provincial election.

Ryan acknowledges round of applause

"It's incredible that a government elected on a platform of "transparency" could have reached such a level."

Ryan said the government is enlisting support for a YES vote in the referendum "by twisting the arms" of mayors and other prominent personalities with the promise of government grants.

He warned Quebecers that a YES vote would be interpreted by Levesque and his ministers as support for Quebec independence. "A YES vote would lead Quebecers onto slippery terrain and allow the PQ to take them where they do not want to go."

Rene Levesque had other ideas, however.

In Montreal Sunday, Levesque said a yes vote in the Quebec referendum would increase the bargaining power of any future Quebec government — even a Liberal one — vis-a-vis the rest of Canada.

Speaking at a rally in support of a yes vote, Levesque attacked Quebec Liberal leader Claude Ryan for playing down the importance of the referendum.

The premier said Ryan "couldn't care less . . . and would throw it (a yes vote) in the waste basket."

"The man thinks he is above democracy, which is a rather dangerous."

Ombudsman needed

Victoria General Hospital's half-time volunteer ombudsman Jo Dixon says the job should be a full-time, salaried position.

Dixon makes the recommendation in a report to the hospital board on the position, created last spring for a six-month trial run.

Patients are most concerned about lack of resources, particularly facilities for the aged, says Dixon, a 1977 graduate of the University of Victoria school of social work.

And many people are worried about long waits for surgery not classified as urgent or emergency.

The ombudsman was sometimes asked to settle arguments between patients and staff and between smokers and non-smokers.

But Dixon said six months on the job was not long enough to gauge the merits of the ombudsman position.

"What is clear is that there is a need for humanizing influences in the hospital and a vehicle for the exercise of human rights," she says in the report.

The ombudsman should be responsible to the chairman of the board and be a full time paid employee with the usual benefits, says Dixon, who will leave the position at the end of the month.

The job should have tenure to protect it against political pressure and dismissal should be a unanimous vote from the hospital society, she recommends.

WE BUY FOR CASH

MERCEDES-BENZ, BMW, JAGUAR, PORSCHE, ROLLS ROYCE, CADILLAC, LINCOLN, CORVETTE and any car of special interest

DePAPE MOTORS LTD.
384-8035

Liberto's
CORNER of QUADRA & HILLSIDE

The Businessmen's Luncheon
Daily House Special $3.75
Changed Every Day
Open from 11:30 a.m.
Reservations Appreciated
386-8982
Ample free Parking

UNIVERSITY EXTENSION IS HAPPY TO ANNOUNCE: OUR
SPRING TOUR TO GREECE

Warm sun and blue sea. Whitewashed villages; sheep on the hillsides. Flowers in profusion, and everywhere the scent of oregano. Etch the month of May 1980 indelibly in your memory by spending it with us on our odyssey through this beautiful land. Be there with us as we visit Sparta and Mystra, Delphi and Athens, Olympia and Pylos. We'll see the Diktean Caves and take the overnight boat to Iraklion. Two professors from the Department of Classics will be with us to assist in our exploration of the history and culture of this fascinating land.
The group will leave Victoria on Monday, April 28, and return on Saturday, May 24. **Only 30 applicants will be accepted.**
All-inclusive fee: $2,676.00 (Single supplement, $840). Deposit on registration, $500. Registration deadline and balance of fees due March 15, 1980.

Call us for further information and the registration form. University Extension, 477-6911, local 4802.

p.o. box 1700
victoria, b.c. v8w 2y2
(604) 477-6911, local 4802
university extension • university of victoria

Ultra Mild

There is absolutely no other cigarette quite like Medallion.

Warning: Health and Welfare Canada advises that danger to health increases with amount smoked — avoid inhaling. Average per cigarette: 1mg "tar" 0.1mg nicotine.

the Bay

Made-to-measure made perfect

THAT'S OUR GOAL

At the Bay's better quality made-to-measure suit event, we want to be sure that your suit is perfect. In fit, style and price.

WE'VE GOT WHAT IT TAKES

Like experienced salesmen to give you personalized service. Expert tailors for quality work. And an excellent range of fabrics in blues, greys and browns – colours most preferred by businessmen.

THE PRICE IS AFFORDABLE

Right now, these quality suits are at low, low prices. Consider our suit values. For the perfect fit, style and price, you'll know why it's hard not to think of the Bay's made-to-measure event.

TWO PIECE SUIT ONLY $219
THREE PIECE SUIT ONLY $268
SPORTCOAT ONLY $159
PANT ONLY $60 VEST ONLY $49

Oversize available at an extra charge.
Prices in effect until March 14.
Men's Suits, Downtown Vancouver (main), Victoria, Park Royal, Richmond, Surrey, Lougheed, Champlain and Coquitlam.

THE CLASSIC MATCH MATE: PIERRE CARDIN SHIRT

For comfort and impeccable good looks, complement your new made-to-measure suit with one of our designer shirts. Polyester/cotton in tone-on-tones or patterns. Neck sizes 14½ to 17. $23 to $30

Men's Dress Shirts, Downtown Vancouver (main), Victoria, Park Royal, Richmond, Surrey, Lougheed, Champlain and Coquitlam.

Show your Bay Shopping Card!
Master Charge and Visa are also welcome.

Hudson's Bay Company

A GOOD OLD FASHIONED SOAP SALE

THE BAY HELPS BURST THE BUBBLES OF INFLATION

We're on our soap box to tell you about the biggest, bubbliest show in town! It's a good old fashioned soap extravaganza playing now at the Bay. We have soap by the barrel or soap by the block. Soaps of all descriptions, all at super savings. Join us now at the Bay for the cleanest show in town.

A CHIP OFF THE OLD BLOCK

You can buy your soap the way great-grandma used to. By the pound, cut from a giant block of quality glycerine soap.

Soap by the pound only

1.39

Demonstrators will be in our Downtown Vancouver and Victoria stores between March 4 and March 6, to slice up the soap from our 800lb. block. Come on down anytime between 11:00a.m. and 4:00p.m.

Bulk soap in Downtown Vancouver and Victoria only.

BUBBLE BATH BUYS

Baycrest bubble bath in lemon, apple, herbal and lavender. 20oz. size. Reg. 1.39
Sale 1.19

Baycrest bubble bath oil. Your choice of herbal, lavender, apple or lemon. 900ml. Reg. 1.29
Sale 1.09

Baycrest foaming milk bath. In peach, lavender or lime. 32oz. Reg. 1.99
Sale 1.79

Algemarin bubble bath lube 3.1 oz. of relaxing sea algae foaming bath. Reg. 3.69
Sale 2.49

Alpha Keri bath oil. Helps prevent dry skin. 480ml. Reg. 5.29
Sale 4.29

Vaseline Intensive Care beads. For softer skin 400gms. Reg. 1.99
Sale 1.79

Delegar bath wands. Tubs ful of bubbles, Reg. 2.59
Sale 2.19

Regent bath cubes. Six perfumed filled cubes. Reg. $2
Sale 1.79

Softique bath beads 16oz. size. Reg. 2.19
Sale 1.89

Village Floral bath packs. Packets also make sachets. Reg. 59¢ each
Sale 2/99¢

SHOWER SOAPS

Seringen shower soap-on-a-rope. Reg. 1.95
Sale 1.79

Sauna soap by Schemmer 120gms. Reg. 1.59
Sale 1.29

KIDS CLEAN UP

Dirty Kids putty soap. Makes a game of bathtime. Reg. 2.25
Sale 1.39

Muppet soaps. Share a bath with a friend. Choose from Miss Piggy, Kermit or Fuzzy Bear. Reg. 2.98 each
Sale 2.49 each

Soap Varmits. Novelty soaps for fun birthday gifts. .75oz. Reg. 1.25
Sale 99¢

Twincraft Sports soap. Choose a baseball or football on-a-rope. Reg. 1.99
Sale 1.69

Village Children bubble bath packets. Little girls love them. Reg. 59¢
Sale 2 for 99¢

MEN'S SOAPS

Imperial Leather hand soap. Reg. 55¢
Sale 2/99¢

Imperial Leather bath soap. Reg. 99¢
Sale 2/1.79

COMPLEXION SOAPS

Ivory soap personal size. Reg. 4/1.39
Sale 4/1.19

Nivea soap. Reg. 59¢
Sale 2/1.09

Honey and glycerin soap. Reg. 3/1.79
Sale 3/1.49

Neutrogena soaps. Scented or unscented. 100gms. Reg. 1.29
Sale 1.09

HAND SOAPS

London Soaps. With cold cream and lanolin. Reg. 1.59
Sale 1.39

BATH SOAPS

Glyco-bath soap. Glycerine base in a variety of scents. Reg. 89¢
Sale 3/2.39

Irish Spring soap 4 bars for the price of 3. Reg. 69¢each
Sale 4/1.49

Dial soap 4 to a pack.
Only 1.39

FROM ENGLAND

Bronnley toilet soaps. Package of 3 Reg. $4
Sale 3.49

Pears toilet soap 75 gms. Reg. 89¢
Sale 2/1.09

Pears bath soap 113 gms. Reg. 1.29
Sale 2/1.49

Allenbury basic soaps 99 gms. Reg. 79¢
Sale 2/1.39

Grossmith of England. Choice of oatmeal, cucumber or buttermilk. Reg. 89¢
Sale 2/1.59

FROM SPAIN

Rainbow glycerine soap.Soap of many colours. Reg. 1.59
Sale 1.29

SUNLIGHT SPECIAL

Sunlight detergent 6 litre size.
Sale 3.59

Sunlight Dishwashing liquid 32 oz. size.
Sale 1.49

BATH ACCESSORIES

Loofahs.
Only 2.99 each

Giant sea sponges. Reg. 9.95
Sale 6.99

Beechwood bath brushes. Reg. 5.99
Sale 5.39

FOLLOW THE BUBBLES

Join in the fun and merry making at the Old Fashioned Soap Show. To get there just follow the bubbles from our bubble machine at the Bay Downtown on the mall level.

PERSONAL SHOPPING ONLY. PRICES IN EFFECT WHILE QUANTITIES LAST.

Health and Beauty Aids, Downtown Vancouver (mall), Victoria, Park Royal, Richmond, Surrey, Champlain and Coquitlam.

the Bay

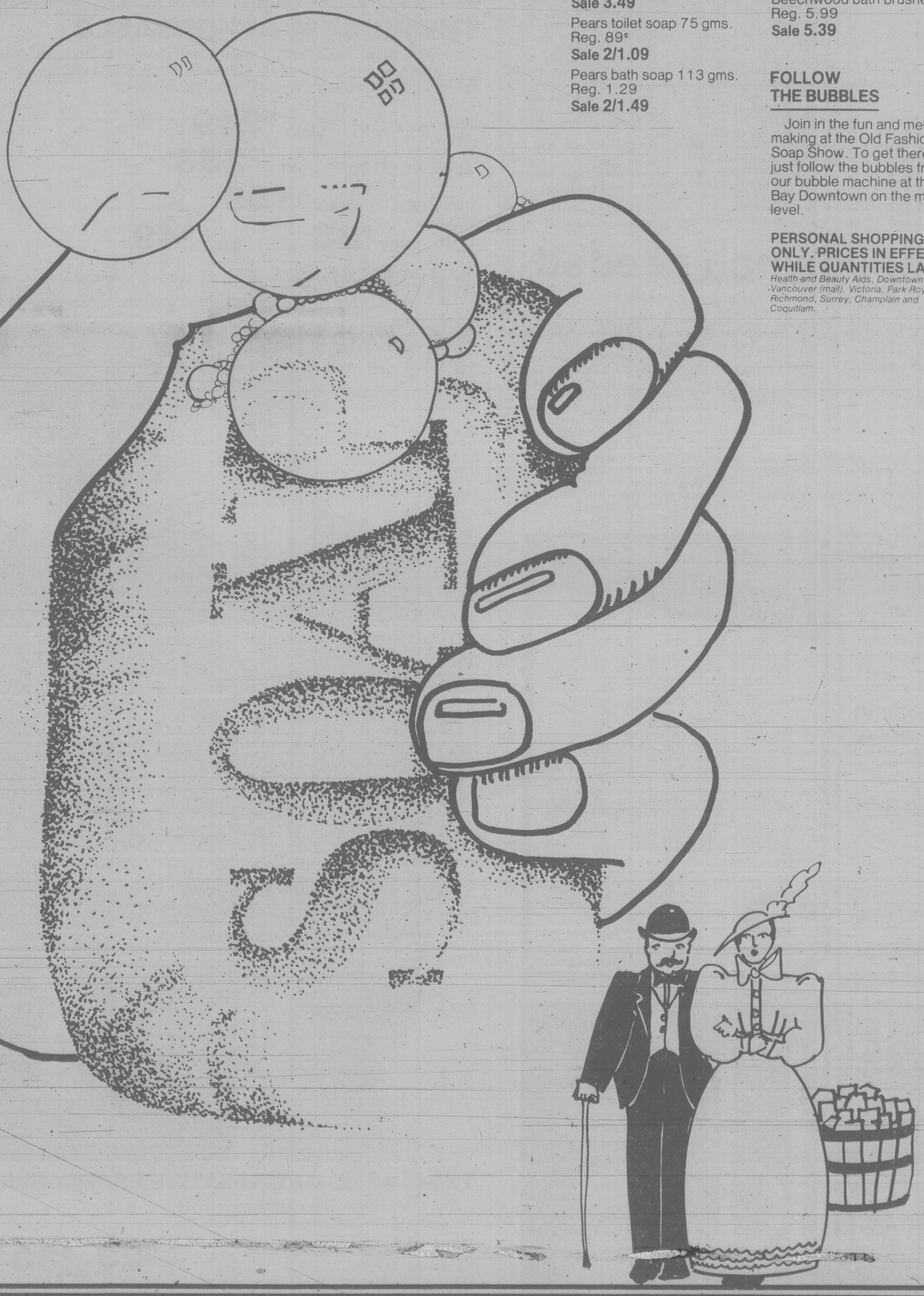

Show your Bay Shopping Card! Master Charge and Visa are also welcome.

Hudson's Bay Company

In case you're wondering

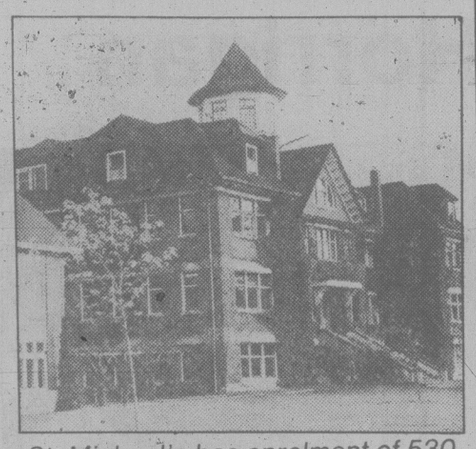

St. Michael's has enrolment of 530

How many private schools are there in Greater Victoria? What are the fees and which is biggest?

The B.C. Federation of Independent Schools Association, representing 207 schools, says Victoria has 17 of Vancouver Island's 29 non-public schools.

Most are church-affiliated and represent many denominations.

But there are 10 non-sectarian independent schools, usually referred to as private schools, in Greater Victoria and southern Vancouver Island.

The four in Victoria are, in order of enrolment, St. Michael's University School with 530 boys and girls, including day pupils and boarders, St. Margaret's School with 330 girls and boys, both boarding and day pupils, Norfolk House School with 285 day girls and Glenlyon School for Boys with 220 day pupils.

Then there's Brentwood College at Mill Bay (345 boys and girls, all boarding); Shawnigan Lake School (245 boarding and day boys) and Queen Margaret's School, Duncan (170 day and boarding girls).

Fees range from about $1,200 a year for kindergarten day pupils to as much as $7,000 for senior grade boarders.

For example, Grade 1 at St. Michael's costs $1,700, about half the cost of a typical day pupil at an Ontario private school, where boarders pay up to $8,000 a year.

Ontario leads in most private schools in Canada, followed by B.C. and Quebec.

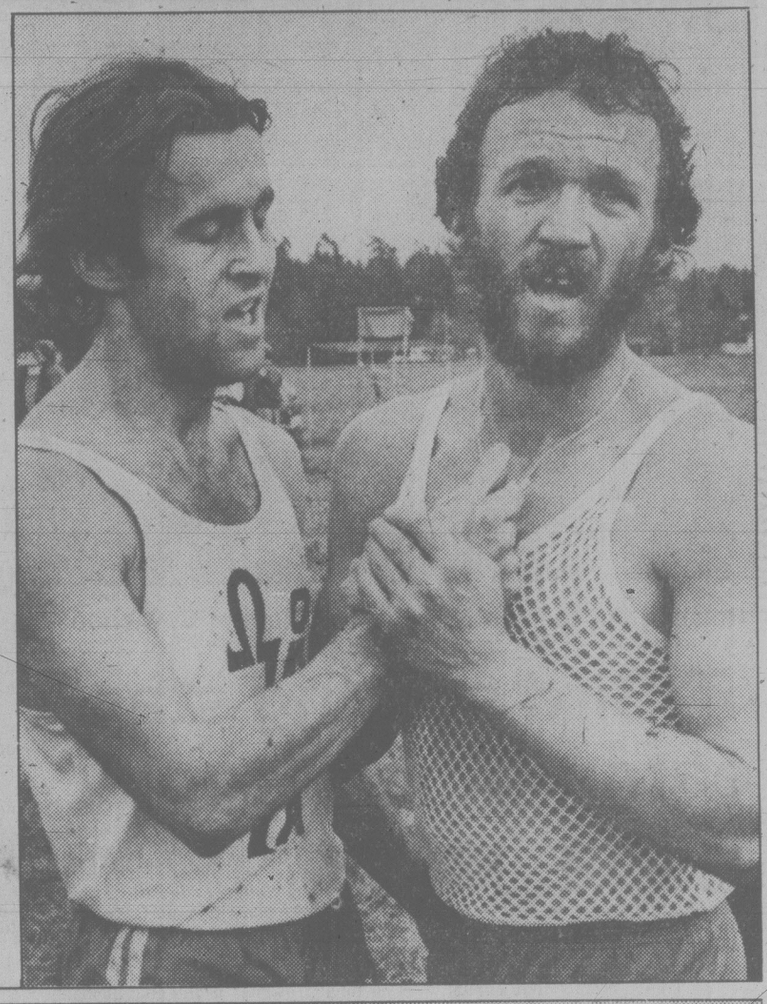

THEY'RE OFF: An army of runners (top photo) takes off at start of men's open race during 13th annual Basil Parker cross country run Saturday in Central Saanich. Competitors in 13 classes faced a rugged course, traversed by Hagan Creek, and all found the going muddy, wet and exhausting. Among the survivors were Bonnie Hutton (right), junior women's winner with the best time of the day by a female runner, and exhausted pair (left to right, far right photo) Roger Wheat and Bruce (Gunner) Shaw of Prairie Inn Hash House Harriers. Shaw was winner of the 10,000-metre open race. Some runners reaching the creekwere in for a real dousing, like the fellow in the bottom photo. Details and results are on Page 16. (John McKay photos).

View Towers fire fatal to man, 78

A 78-year-old man died late Sunday after receiving third-degree burns to 50 per cent of his body in a fire in his apartment.

Firemen said the blaze in Thomas Boyle's View Towers suite at 1147 Quadra was started by a cigarette in upholstery.

Firefighters say they are concerned over the fact that some of the occupants of the block's 360 suites ignored the alarm bells and remained in the building.

A fire department spokesman said Boyle attempted to put out the fire himself but was forced to retreat to the balcony of his eighth-floor corner apartment.

As the fire grew in intensity, the balcony window blew out and Boyle was left defenceless.

The alarm was received by the fire department at 8:55 a.m. and Boyle was plucked from the balcony by firemen using a ladder truck.

A fire department official said Boyle was conscious when he was taken to Victoria General Hospital but died at 11:30 p.m.

Firefighters battled the blaze from the ladder truck to the balcony as well as from inside using the building's standpipe system.

The fire was out in 10 minutes.

Damage to the suite was more than $40,000.

Two other fires handled by Victoria firefighters Sunday involved fireplaces.

Damage is estimated at about $1,500 in one blaze at the home of David Payne, 2516 Fernwood.

Strapping alongside the chimney overheated and ignited.

There was $12,000 damage in a roof fire at 589 John, the home of Anctic Gilles.

The fire started in wood adjacent to the chimney and the roof caught fire.

Escapers caught

Guards and RCMP officers from Sooke and Colwood captured two inmates who escaped from the Jordan River Correctional Institute late Sunday and a third man is to appear in court charged with assisting the escape.

A juvenile girl was also picked up for questioning about the unsuccessful breakout.

Victim named

Colwood RCMP have identified the 15-year-old girl struck and killed by a truck in the 3200-block Metchosin Road Friday afternoon as Charlene Wenzel. The Wenzel girl was struck by a pickup truck while walking along Metchosin with a friend.

Mair, RJH deny blame for man's blindness

Health Minister Rafe Mair and Royal Jubilee Hospital officials today denied the hospital was to blame for an elderly man losing his sight.

Mair said he has reviewed an investigation of the case and said it makes clear all major decisions about the patient's surgery were made by the man's physician, Dr. D.P. North, an opthamologist.

The minister said he is not making any judgements about the doctor's actions but suggested the College of Physicians and Surgeons might be interested in examining the files.

Dr. North said the elderly man waited "quietly and patiently for his call from the hospital for more than seven months."

But Mair said, "This is an entirely inaccurate and inflammatory remark."

He said Royal Jubilee first heard from Dr. North on July 26 when he booked surgery for his patient.

"The date preferred by Dr. North was Dec. 6, some 5½ months later, so that is when Jubilee booked the admission for surgery."

The doctor later cancelled the Dec. 6 booking and rebooked for Dec. 27.

Mair said Dr. North described the patient as requiring elective surgery — the least urgent of all booking categories.

Jubilee Hospital board chairman Eric Simmons also said Dr. North made bookings for elective surgery.

"The patient didn't lose his sight because of non-admittance to this hospital," Simmons said during a press conference.

The patient could have been in months earlier if North had changed his classification to urgent, he said.

Classified urgent, the patient's wait would have been between six and eight weeks.

But hospital admitting records show Dr. North on July 26 booked Dec. 6 surgery for one eye.

North didn't call again until Oct. 9 to book a Jan. 23 surgery date for the other eye, Simmons said.

Mair said: "If the patient were in as desperate condition as Dr. North now retrospectively portrays him, I would have expected him to have called the hospital requesting the booking be changed."

Federal grant may lead to geriatric studies at UVic

By NORMAN GIDNEY

The University of Victoria is seeking a federal grant which could lead to establishment of an institute for geriatric studies.

Economist Rod Dobell of the school of public administration said today UVic initially will ask for funds to carry out three loosely-linked research projects starting in 1981.

The first is demographic modelling — provincial and national population projections, patterns in migration and so on.

"That's our interest — creating the data base, the computer programs to be able to do that kind of work."

The impact of the increasing numbers of aging Canadians on the social security system — pension plans, health insurance, unemployment insurance — is the second general study topic under consideration.

Third is a study of the individual, personal aspects of the aging process.

Questions will include the kind of needs created by an aging population, what programs now deal with the aged and where do they miss the target.

If the university gets grants for these research projects, the second stage would be to tie them together into a co-ordinated study of aging and finally a full-fledged institute.

There's a deadline of May 15 for grant applications to the Social Sciences and Humanities Research Council, the successor organization to the Canada Council in funding academic research.

Two years ago it gave $750,000 to the UVic political science department for research on the transition in governments when Social Credit and the NDP traded places in the 1970s.

Last year it handed out $1 million for studies on aging, which the council identified as its number one priority in research spending.

UVic did not get any money in the first round because it was concentrating on a proposal for a geriatric institute.

Dobell said UVic is optimistic about obtaining some money this time since the university has a nursing school and there is talk of some kind of medical school.

Some three dozen professors helped in the initial planning of the application but the actual research projects would probably involve about a dozen faculty in history, economics, sociology, public administration and geography, he said.

A team approach is suggested in their outline with groups studying such topics as the factors which affect demand or need for income support or special services for the aged, evaluation of existing programs, the costs of the commitment to support the aged.

sports

Alex Barta photo

Hoisting Times Trophy is Greg Walters of Cowichan

Vikettes wrap up title

By ERNIE FEDORUK

University of Victoria Vikettes, to nobody's surprise, swept Calgary Dinnies aside in two straight games to win the Canada West University Athletic Association's women's basketball championship series.

They did it with consumate ease because coach Kathy Shields wants Vikettes to retain the intensity for next weekend's national event in Calgary.

They did it, somewhat sadly, with Carol Turney-Loos leading the way, as she had so often in the past. The sadness is intoned because her performance in Sunday's title-sealing 80-50 victory may have been her final home appearance in a Victoria uniform.

Fewer than 300 fans were on hand.

There were considerably more Saturday, when Vikettes opened the best-of-three series with a 76-56 triumph, but the farewell turnout didn't seem fair.

A 20-point [illegible] producer Saturday night, the two-time CWUAA scoring champion completed her basketball tenure at UVic with 33, shooting a nifty 52 per cent from the field and 88 per cent from the free-throw line and six rebounds, five on defence.

"It's sad," [illegible] former Vikette coach Mike [illegible]. "Everybody thinks of Carol as a shooter. She does that very well, but she also does so many other things. She rebounds and passes as well as anyone."

Shields agrees.

"Today's (Sunday's) game was one of her best defensively.

"Carol undoubtedly is the most complete player in Canada today. She has gone beyond her specialty (shooting). She is great defensively and she has the ability to draw the team together.

"Generally," added Kathy "there are two kinds of athletes. There are kids with natural talent and no heart or desire to really work. And there are kids with the heart but not the talent.

"Carol has both."

Turney-Loos will complete her collegiate career in Halifax and then will join the national Olympic team for a possible trip to Moscow, give or take a boycott or two. Thereafter, Carol Turney-Loos may wind up in a professional league blossoming in the U.S.

The only one scheduled to graduate from Canada's top-ranked women's team, it should have been Carol's weekend. It was, to a point, but the depth and talent that exists on the Vikettes made their weekend sweep a team effort. Luanne Hebb scored 27 after a 16-point performance Saturday; Tracy McAra scored 14 points Saturday; Sandy Lewis, Donna Digby, Susan Shaw, Jane Boe and Cindy Smith added their worthwhile contributions, rebounding and scoring.

The eight, generally, have carried Vikettes. Freshmen Janine Prince and Karen Packalen were told, at the outset, that they will "have their years ahead of them."

With both games clearly in Vikettes' control, Shields declined liberal substitution and the chance to "take it easy" on Calgary.

"What's that they say about 'nice guys finishing last?'" Shields responded. "It hurts me not to play everybody, but I can't afford to have the team lose its intensity. We're 38-1 for the year, and in every game but three — towards the end of the season — the girls always have had intensity.

"This isn't the time to lose it."

(Scoring is on page 14

N. Ont., Sask. share lead; Gowsell edges Horrigan

Times News Services

CALGARY (CP) — Al Hackner said his Northern Ontario rink struggled a little with the ice Sunday, while Rick Folk, skip of the Saskatchewan rink from Saskatoon, said he had the jitters.

But they overcame their problems with consistent performances in the first two draws of the Canadian men's curling championship to share the lead with 2-0 records.

Victoria's Tim Horrigan, representing British Columbia, suffered a first-round defeat at the hands of Calgary's Paul Gowsell 5-3. Horrigan and Gowsell had byes in the second round.

Gowsell, winner of two world junior titles, took advantage of a tough but inconsistent B. C. rink in the opening draw and stole one in the second end and two more in the third for a 3-0 lead.

In the third end, Horrigan tried to go through a narrow port with his final stone, and tap-back Gowsell's shot rock. However, the B.C. skip rubbed on a front guard and knocked an Alberta stone into the house to give Gowsell two.

Horrigan came back with two in the fourth end but Gowsell made a cold draw to the 12-foot in the eighth to restore the winning margin.

"We started out very strong," said Hackner after defeating Richard Belyea's New Brunswick rink from Saint John 9-4 in the evening's second draw at the Stampede Corral.

"We played the first half pretty well and then slackened off a bit. It's good ice but we struggled with it here and there."

Folk, who finished in a tie for second place with Northern Ontario's Larry Pineau at last year's tournament, credited his front end of brothers Jim, the lead, and Tom Wilson, the second, for helping to keep Saskatchewan undefeated.

"We're getting our draw weight. I don't believe we missed more than one open takeout all day."

Entering today's play, Alberta and Ontario's Russ Howard of Penetanguishene were also undefeated — both at 1-0.

The first two draws of the 51st championship, previously sponsored by Macdonald Tobacco Co., attracted 7,676 fans.

In other second-round results Sunday night, Saskatchewan beat P.E.I. 7-3, Nova Scotia stole three in the 10th end to surprise Manitoba 10-6, the Territories downed Newfoundland 7-4 and Ontario took an 8-7 extra-end win over Jim Ursel of Quebec.

Northern Ontario stormed back from a 9-4 deficit after eight ends to beat Nova Scotia 10-9 in an extra end of the first draw. In other first-draw results, Manitoba rallied to beat the Territories 7-5, Saskatchewan struggled to a 5-2 win over Newfoundland and P.E.I. scored three in the final end to nip New Brunswick 7-6.

For the first time in several years, umpires were near the curlers, instead of in the stands, to watch for possible rule violations.

"As long as they keep their mouths shut, that's okay," said Gowsell.

(Brier standings, scores on page 13).

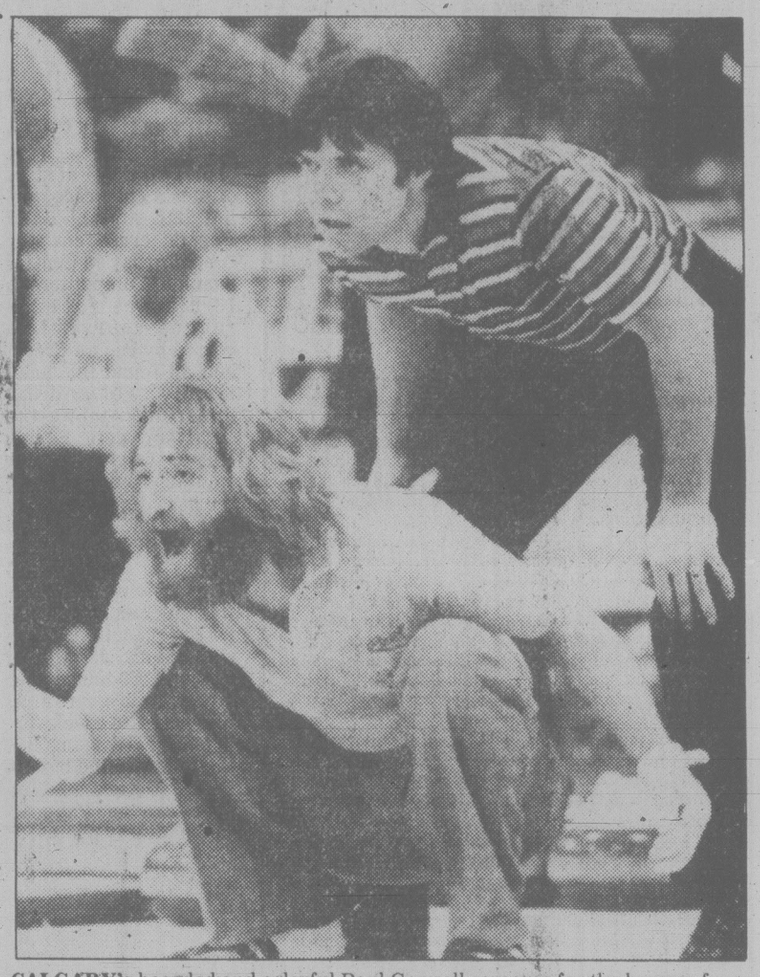

CALGARY's bearded and colorful Paul Gowsell screams for the brooms from his rink as Victoria's Tim Horrigan peers over his shoulder in opening-round game of Labatt's Canadian men's curling championship at Calgary, Sunday. Gowsell defeated Horrigan 5-3. (CP wirephoto)

T-Bird scoring star earns Times Trophy

Cowichan ace Greg Walters collected a big chunk of glory Saturday on the final day of the Vancouver Island high school boys' basketball tournament.

After setting a single-game scoring record and leading the Thunderbirds to two victories, Walters was selected as the winner of the Times Trophy that annually goes to the tournament's outstanding player.

The six-foot-nine center, who set the single-game mark by connecting for 38 points in an 83-57 triumph over Belmont Braves and counted 18 during an 89-57 conquest of Victoria High Totems in a battle for third place, also received a Times award as a member of the all-star team. Joining Walters on the all-star quintet were Cowichan clubmate Gary Stockford, Jim Jordbro and Dan Steffes of the title-winning Nanaimo Islanders and Brent Daniel, who scored 22 points for Courtenay Towhees in the championship game.

Selected to the tournament's second team and also earning Times awards were Boyd Gallic of Alberni Chieftains, high-scoring Dave Brown of Nanaimo, Rob Ekstrom of Belmont, Paul Russell of Vic High and Bob Hoeppner of Courtenay.

Islanders return to Island throne

Nanaimo Islanders regained the title as northern teams made a clean sweep of the top three berths when the Vancouver Island high school boys' basketball championship ended Saturday night in the University of Victoria's McKinnon Gymnasium.

The highly-favored Nanaimo, third-ranked school in the province, downed Courtenay Towhees 71-58 in the final and Cowichan Thunderbirds finished third to shut south Island teams out of the provincial championship tournament for the first time in the 30-year history of the Island tourney. The top three finishers in the Island event go on to B.C. playoff in Vancouver, Mar. 12 to 15.

Coached by John Levering, Nanaimo won the Island title two years ago and went on to add the B.C. crown. Last year, the Islanders were upset by Parkland in the Island final but never really looked like being beaten in this year's three-day tourney.

Nanaimo got 26 points from David Brown in the final against Towhees, who are coached by Dave Vranges. It was the fifth straight win for the Islanders this season over Courtenay.

Cowichan Thunderbirds saved their best performance of the tournament for the end when they crushed Vic High Totems 89-57 to place third and set a couple of records on the way.

Greg Walters scored 38 points (beating the tournament record of 37 for most points in one game) earlier when Cowichan downed Belmont Braves 83-74 and the Thunderbirds finished the three days with a total of 315 points which bettered the tourney record of 304 set by Nanaimo in 1977.

Cowichan's win over Vic High was a reversal of their first-round game, in which saw the Totems won 74-63. The second time around, though, the smaller Totems, coached by Ash Valdal, appeared weary and after trailing 42-31 at half time, soon fell even further behind.

To reach the playoff for third and fourth places, Vic High had beaten Alberni Chieftains 81-66 earlier Saturday. But being smaller in stature, having a decidedly-weaker bench than Cowichan, and having to play two tough games on the same day proved too much for the Totems.

(Scoring on page 14)

Sprays romp

VANCOUVER — Seasprays, Victoria's entry in the Pacific Northwest Field Lacrosse League, are adapting to the game much more quickly than are their mainland rivals coming out of boxla ranks.

As a result, Seasprays have cruised to four easy victories, averaging 24 goals a game while allowing just under six.

The one-sidedness continued at the weekend as Seasprays belted Vancouver 22-7 and then downed Burnaby Lakers 20-4.

Kevin Alexander, the high-scoring Western Lacrosse Association ace from Victoria Shamrocks, displayed his transition abilities by scoring six goals in each game.

The romps were achieved despite coach Chris Hall's liberal use of all his players.

Tarey Pollock, who pumped in five in the Sunday outing, scored four goals while Bill Marechek added three in the Saturday game. Jim Lynch (2), Jeevan Dillon (2), Art Webster, Mike Thomas, Gord Taylor, Jim Lightbody and Andy Reid also connected for Seasprays. Ken Slade accounted for five of the seven Vancouver goals.

Sports tonight

A hockey playoff and a basketball game share the spotlight on tonight's sp[illegible]

Juan de Fuca Gulls face Saanich Braves in the opening game of their best-of-three South Vancouver Island Junior "B" Hockey League semi-final series at 8:15 in Juan de Fuca Arena.

At Central Junior High School, Ivy's and Western Equipment Juniors tangle in a Victoria Senior "B" Men's Basketball League tussle at 9.

Mitchell read[illegible] for world test

EDMONTON (CP) — The world women's [illegible]g championship beginning in Perth, Scotland, Ma[illegible]2 is only the second such event in the history of wo[illegible]s curling, but European competition is not a co[illegible] mystery to Regina's Marj Mitchell, the 1980 Can[illegible] champion.

Mitchell defeated Colleen Jones of Halifax 5-4 S[illegible] day to win the title and advance to the 10-team w[illegible] competition in Scotland, the historic home of curling.

But the veteran Saskatchewan skip has some id[illegible] of what to expect when she gets there. She led a rink [illegible] a three-week bonspiel tour of Sweden in 1976, comin[illegible] back enlightened.

"We curled just Swedish teams over there and then we curled the Scottish team in the CBC (Classic) one year, so we've had some experience.

"When I left Sweden after the last bonspiel, which we won by a very close score, I told them five years from then I'd be afraid to come back."

Mitchell said the Swedes had improved visibly even during three weeks of exposure to the more experienced Saskatchewan rink.

"Their strategy had improved just from watching us 150 per cent," said Mitchell. "They weren't making foolish errors [illegible] they were earlier. I understand they're all tough now."

Mitchell made it to Perth the hard way, knocking off favored Nova Scotia in the final after finishing in a four-way tie for second place in the round-robin. Saskatchewan downed B.C.'s Joan Dexter in the tie-breaker, then beat Christine Bodogh of St. Catharines, Ont., in the semi-final Saturday morning.

Quick Breaker burst snaps Cougar string

It was more of a defensive shell than a bubble, but whatever the Victoria Cougars had working for them was abruptly broken in Seattle as the pesky Breakers hammered out a 7-4 Western Hockey League victory Sunday with the help of one tide-turning burst.

In recording their fourth decision over the Cougars this season, the Breakers put an end to a seven-game Victoria victory run and dulled the Cats' recent defensive accomplishments.

The result came less than 24 hours after the Cougars, controlling things from start to finish, embarassed Lethbridge Broncos 10-1 at Memorial Arena.

Sunday's was a costly loss. The Cougars, while still maintaining a four-games-in-hand advantage, dropped five points behind Western Division-leading Portland after the Winter Hawks clipped New Westminster Bruins 7-6 and 13-[illegible] in their home-and-home weekend series.

Heading into Sunday's game, the Cougars had allowed only nine goals in their last seven games. The Breakers scored more than half that total, five, in a damaging four-minute, two-second span at the start of the second period.

The burst routed starting goaltender Grant Fuhr in favor of Kevin Eastman. Fuhr suffered a bruised hand in the pre-game warmup but had no problems as the Cougars raced away to a 3-0 lead in the first period.

Then, in the brief span at the start of the second, everything turned sour for the Cougars. It was 5-3, in Seattle's favor, before the Cougars recovered but the damage had been done.

A bright spot in Victoria's defeat was the continued sniping of Bob Jansch. He scored twice, boosting his season's total to 32, to match his output in Saturday's romp over the slumping Broncos.

The Grant Rezansoff-Jansch-Brad Palmer and Barry Pederson-Bud McCarthy-Greg Adams lines fattened their point totals at the expense of a listless and disorganized Lethbridge team. Palmer and Adams each scored three and McCarthy and defenceman Len Dawes added the singles. Pederson picked up five assists, added his 46th goal Sunday to run his individual point total to 122.

Eastman played solidly in goal and lost his shutout bid when Lethbridge captain Doug Morrison scored directly off a faceoff in the Victoria zone.

The Winter Hawks, who had no problems in winning before a hometown crowd of 8,007 fans Saturday, withstood a strong third-period rally by the Bruins and pulled out the victory when Tim Tookey scored the winner on a power play with only 22 seconds remaining in regulation time.

Trailing 5-2 early in the third, Bruins struck for three goals in one minute, 40 seconds to tie the game 6-6. It was a rough game with four players ejected. Bruins' coach Ernie McLean was given a double minor, at one point, for throwing a garbage can on the ice.

Saskatoon Blades, who face the Cougars at Memorial Arena on Tuesday, took over sole poss[illegible] the sixth and last playoff berth in the Eastern Division by clipping Calgary Wranglers 7-4.

(Summaries on page 15).

Shorts in sports

Soccer hoax, or scandal?

Times New Services

The Italian soccer world was shaken today by charges from apparently disgruntled bettors that some of Italy's top players took bribes to influence games.

The charges, made in a formal complaint to a state attorney, named 21 players from the first division and six from the second division. The complaint did not specify the amount of the alleged bribes, but one newspaper in Rome said they ranged from $12,000 a game to $240,000 if a player promised to bring in some of his teammates.

According to accounts in Italian newspapers, the list included two players on the national team. But several of the players named issued heated denials.

The complaint capped weeks of rumors of a major betting scandal. Observers said it is either the biggest hoax or the biggest scandal ever to hit Italy's national pastime.

If proven true, the players would be banned from the game for life. There would also be repercussions on the weekly state-run soccer pool, a major source of revenue for the Italian Olympic Committee. Italians put down $6.7 million on a slate of 13 games played each Sunday.

★ ★ ★

Elsewhere in sports:

Hilbert van der Duim, a 21-year-old teacher, Sunday snatched the world speed skating championship from American star Eric Heiden in one of the sport's biggest upsets in Heerenveen, Netherlands.

The soft-spoken van der Duim ended Heiden's string of three straight world championships and destroyed the air of invincibility which had surrounded the American following his sweep of five gold medals in the Olympics last month.

For the young Dutchman, the top prize came in only his second season in senior skating.

Van der Duim won the 1,500-metre race Sunday, beating Heiden, who finished second, and placed well enough in the other three events to grab the title.

★ ★ ★

At Lake Louise, Ken Read of Calgary posted the fastest time Sunday in the first training run for Tuesday's final World Cup downhill ski race of the season.

Read, who has a chance to win the downhill championship with a victory Tuesday, raced down the soft and shortened course in one minute, 36.78 seconds. That was nearly a full second faster than Uli Spiess of Austria.

Hanni Wenzel of Liechtenstein may be on the way to victory in the over-all World Cup women's skiing standings, but 25-year-old Marie-Therese Nadig of Switzerland stole a piece of her thunder in Ste. Anne de Beaupre, Que., Sunday.

Flashing almost flawlessly down the 1,250-metre course at Mont Ste. Anne, Nadig, a bronze-medal winner in the downhill at the 1980 Winter Olympics, recorded a combined time of two minutes, 48.75 seconds to capture the Martini World Cup giant slalom, the only Canadian stop for women on this year's Cup tour.

★ ★

In London, Britain's potential Olympic athletes voted today in favor of taking part in the Summer Moscow Olympic Games. Of 111 top athletes contacted by the International Athletes Club, 77 have signed a letter affirming their right to take part. A copy of the letter is to be sent to Prime Minister Margaret Thatcher.

This response comes as a setback for the British government, which has been trying to persuade athletes to stay away from the Games as a protest against the Soviet invasion of Afghanistan.

In Detroit, Hilmer Kenty pounded champion Ernesto Espana with a relentless left jab Sunday to score a ninth-round technical knockout and win the World Boxing Association lightweight title.

In Houston, Billie Jean King, 36, trying to regain her throne as the world's No.1 women's tennis player, took a giant step in that direction Sunday with a surprisingly easy 6-1, 6-3 victory over currently No.1-ranked Martina Navratilova in the final of a $150,000 women's pro tournament, snapping the reigning Wimbledon champion's string of 28 match victories.

And John McEnroe left Memphis, Tenn., Sunday $46,500 richer and winner of the U.S. national indoor tennis championships singles and doubles competitions

McEnroe, 21, teamed with Brian Gottfried to beat Rod Frawley and Tomas Smid 6-3, 6-7, 7-6 and claim the $13,000 top prize in the doubles. But it was McEnroe's earlier singles triumph over Jimmy Connors, a pulsating 7-6, 7-6 victory, that brought him a $40,000 reward.

Olympic heroes respond

By The Canadian Press

One week after whooping it up as Olympic heroes, Mark Johnson, Ken Morrow, Jim Craig and Dave Christian went to work in the National Hockey League.

"I'm a rookie — I've got a heck of a lot to learn," said Johnson, who made his debut with Pittsburgh Penguins and played a regular shift at forward in a 0-0 tie with New York Islanders.

"I don't think anybody expects us to work miracles," Morrow said after his second straight game as a defenceman with the Islanders, who lost 4-3 on their home ice to Detroit Red Wings on Saturday.

Craig started for Atlanta Flames Saturday in a 4-1 victory over Colorado Rockies while Christian scored a goal seven seconds after he took the ice for Winnipeg Jets in a 3-2 loss to Chicago Black Hawks.

Johnson didn't manage a shot on goal but he drew praise from his teammates and coach Johnny Wilson. Ditto Morrow and Christian, but the loudest hurrahs at the weekend came during Craig's debut.

For starters, Atlanta, despite bitter cold, rain and sleet, enjoyed its first sellout crow — 15,157 — of the season. Craig did not disappoint the overflow crowd, turning back 24 shots in backstopping the Flames' victory.

"I just didn't want the first shot on goal to go in," said Craig, a fourth-round draft pick of the Flames in 1977. "And it didn't."

The media chose Eric Vail, who scored two goals, as the No. 1 star with Craig second.

The crowd cheered every move Craig made during the game.

He had almost no chance on the goal he allowed, an eight-foot blast of a rebound by Jack Valiquette.

Flames officials admitted the move was an attempt to bolster faltering attendance, which has fallen below an average of 10,000 persons a game. The club is reported to have lost $1 million the last two years and may be on the verge of leaving Atlanta.

"I'm tickled about his debut," said Flames coach Al MacNeil. "He looked good and didn't ever appear flustered. He did a job."

Not as pleased are members of the Quebec Nordiques. Quebec players held a special news conference in their dressing room to denounce the media after suffering a 4-3 loss to Los Angeles Kings Sunday.

Defenceman Dale Hoganson, acting as captain in place of the injured Robbie Ftorek, read a prepared statement to the media.

"We would prefer that the press stick to reporting about what we do on the ice and that they stay out of our personal lives," Hoganson said. "Despite what has appeared in the newspapers lately, there is absolutely no dissension on this team and we are unified in our goal to make the playoffs."

The Nordiques are hoping to avoid a repetition of last spring's events, when they quickly bowed out of the World Hockey Association playoffs amid rumors of dissension.

The statement was repeated in French by forward Richard Leduc.

Marc Tardif was indirectly responsible for the press conference in that it was several supposedly off-the-record comments made by teammates about his play this year — and published in a Montreal newspaper — which upset the team.

(Summaries on page 17).

Hoop teams find gold

Victoria teams swept both the men's and women's gold in basketball to spearhead a strong Vancouver Island showing as the second annual B.C. Winter Games wound up at the weekend.

Morriss Printing of Victoria defeated the Okanagan 37-30 and then stopped the Kootenays 38-20 Sunday to cap an unbeaten march in women's basketball while Victoria Masters, defeating Kamloops in the final, won the men's championship.

Morriss Printing, coached by Wally Yeamans, won all four of its games in women's play. Mary Coutts sparked the Printers with a 16-point performance in the final game.

Greater Victoria athletes also picked up a number of medals in other sports.

Barry Trumble led a strong showing in speedskating with gold-medal victories in the senior men's 400 and 800 metre events.

Rick Krupa won the boys' 13-14 200 metres, finished second in the 400 and third in the 600 while Stacy Blythe won the girls' 13-14 200 and placed second in the 300.

Mike Vanderlinden earned a silver in the 15 to 16 400.

In gymnastics, Susan Ross won the senior women's floor competition, finished second in the vault and added thirds in the uneven bars and beam to place second over-all.

Shirley Walker was second in the senior women's beam and third overall.

In badminton, Lyn Polson shared two medals. She partnered Brad Laughlin of Lake Cowichan to a gold in the mixed doubles and teammed up with Damaris Hurley to take a silver in the women's doubles.

Victorians also made their mark in the diving competition. In the "A" class, Arden Toutant won the 15-17 girls' crown while Kerry Mee was third. Robert John Gill won a bronze in the men's competition.

Mark Hazlhurst won the men's "B" division crown and Tony Grohs emerged with a silver medal in the boys' 13-14 division.

BIDDING DELAYED

EDMONTON (CP) — Bidding for the 1983 World Student Games, scheduled for Moscow on April 2-4, has been postponed because of the world political situation.

WINTER GAMES RESULTS

KIMBERLEY (CP) — Island medal winners at the B.C. Winter Games:

BADMINTON

Men's Singles: 1. Rex Moore, Vancouver; 2. Peter Brix, Victoria; 3. Andy Evans, Delta.

Women's Singles: 1. Brenda Nobauer, Burnaby; 2. Liz-Ann Ogden, Waddel; 3. Cathy Jones, West Vancouver.

Women's Doubles: 1. Jones, Beryl Adams, Vancouver; **Damaris Hurley, Lyn Polson, Victoria**; 3. Brenda Nakatsuru, Catherine O'Keefe, Richmond.

Mixed Doubles: 1. **Polson, Brad Laughlin, Lake Cowichan**; 2. Ogden, Ernie Smallenberg, Prince George; 3. Nobauer, Bob Cowan, Vancouver.

BASKETBALL

Men: 1. **Victoria**; 2. Okanagan; 3. Vancouver-Squamish.

Women: 1. **Victoria**; 2. Kamloops; 3. Kootenay.

HOCKEY

1. **Nanaimo**; 2. Coquitlam.

BOWLING

Men's Team: 1. **Ladysmith**; 2. Northwest; 3. Vernon.

Women's Team: 1. Kamloops; 2. Prince George; 3. **Chemainus**.

CROSS COUNTRY

Women's Relay, 3x5 Km: 1. Thompson-Okanagan; 2. Vancouver-Squamish; 3. **Vancouver Island-Central Coast**.

DIVING

Girls 15-17: 1. **Arden Toutant, Victoria**; 2. Tracey Nimmon, Vancouver; 3. **Kerry Mee, Victoria**.

Men: 1. Jack MacKay, Kamloops; 2. Marc Duggan, Kamloops; 3. **Robert John Gill, Victoria**.

GYMNASTICS

Senior Men — Vault: 1. Tim Mueller, Richmond; 2. **Bruce Melville, Courtenay**; 3. **Brian Chiko, Port Alberni**; **Parallel Bars**: 1. Shane Schooling, Kamloops; 2. Norman Rowe, Delta; 3. **Chiko**; **Horizontal Bar**: 1. **Chiko**; 2. Schooling; 3. Rowe; **Overall**: 1. Rowe.

Senior Women — Uneven Bars: 1. Karen Davis, Kamloops; 2. Lani Wong, Vancouver; 3. **Susan Ross, Victoria**; **Floor**: 1. **Ross**; 2. Karin Edelmann, Surrey; 3. Denise Lofstrom, Prince George; **Beam**: 1. Wong; 2. **Shirley Walker, Victoria**; 3. **Ross**; **Vault**: 1. Wong; 2. **Ross**; 3. Davis; **Overall**: 1. Wong; 2. **Ross**; 3. **Walker**.

SPEEDSKATING

Boys 13-14, 200 metres: 1. **Rick Krupa, Victoria**; 2. Dean Stavely, Prince George; 3. Rod Uhll, Kimberley.

Boys 13-14, 600 metres: 1. Stephen McBride, Mission; 2. Stephen Marshall, Prince George; 3. **Krupa**.

Girls 13-14, 200 metres: 1. **Stacey Blyth, Victoria**; 2. Carol Dennison, Prince George; 3. Gina Majore, Abbotsford.

Saturday

CROSS COUNTRY SKIING

Junior Boys, 5 km: 1. Andrew Blix, Kitimat; 2. Ami Vandonkelaar, Quesnel; 3. **John Lineen, Comox**.

Senior Men, 13.4 km: 1. Phil Wallensteen, Salmon Arm; 2. Sakari Uunila, Vancouver; 3. **Peter Rehor, Comox**.

SPEEDSKATING

Boys 13-14, 400 metres: 1. Uhll; 2. **Krupa**; 3. Marshall.

Girls 13-14, 300 metres: 1. Louisa Schmidt, Mission; 2. **Blyth**; 3. Carol Dennison, Prince George.

Boys 15-16, 400 metres: 1. Kyle Kirkwood, Burnaby; 2. **Mike Vanderlinden**, Victoria; 3. Karl Blokker, Prince George.

Senior Men, 400 metres: 1. **Bary Trumble, Victoria**; 2. Peter Blokker, Prince George; 3. John Zonneveld, Kamloops.

Senior Men, 800 metres: 1. **Trumble**; 2. Zonneveld; 3. Blokker.

1,500 Relay: 1. **Cariboo-Northeast**; 2. **Vancouver Island-Central Coast**; 3. Fraser Valley.

DIVING

Boys 13-14: 1. Ric Dautman, Port Moody; 2. **Tony Grohs, Victoria**; 3. Brian Beaulac, Cranbrook.

Men: 1. **Mark Hazelhurst, Victoria**; 2. Scott Engilis, Vancouver; 3. John Allen, Port Moody.

Correction

(The Canadian Press erroneouly reported table tennis results Friday with first and third-place finishers reversed. Following are the correct results:)

TABLE TENNIS

Women's Singles: 1. **Joan Hurwood, Brentwood Bay**; 2. Christine Kohaupt, Kamloops; Brenda Hendrickson, Richmond.

Men's Doubles: 1. **Wayne Hong, Peter Lucik, Victoria**; 2. John Chew, Alan Bajkov, Vancouver; 3. Heinz Sittig, William Cheung, Trail.

Women's Doubles: 1. Doris Chan, Ivy Kwan, Vancouver; 2. **Hurwood, Barbara McCoft, Victoria**; 3. Debbie Poh, Edna Goodwin, Richmond.

Mixed Doubles: 1. Hendrickson, Vic Walsh, Burnaby; 2. **Dianne Goodman, Port Alberni, Wally Lawrence, Duncan**; 3. Kohaupt, Rick Pye, Kamloops.

Men's Team: 1. **Vancouver Island—Central Coast**; 2. Fraser Valley; 3. Vancouver-Squamish.

Women's Team: 1. Vancouver-Squamish; 2. Fraser River-Delta; 3. **Vancouver Island-Central Coast**.

Victoria boxers earn honors

Victoria boxing clubs may not go heavy on quantity, but they're great in the quality department.

Four punchers went title-hunting at the weekend, two returned with the highest honors offered in a pair of tournaments.

Victoria Athletics' Gary Robinson, 17, captured the 139-pound division with a third-round technical knockout and was named "Golden Boy" in the Alberta Golden Gloves tournament at Edmonton.

Stablemate Cliff Ballendine, 14, racked up a pair of TKO's among his three victories, won the 112-pound title and was named "Silver Boy" in the B.C. Silver Gloves tournament at Port Kells.

Robbie Cousins and Paul DeLuca, both of Jayvees and the other Victorians participating in the Silver Gloves, were eliminated from competition in the first round.

BRIER CURLING

STANDINGS

	W	L
Northern Ontario	2	0
Saskatchewan	2	0
Alberta	1	0
Ontario	1	0
Manitoba	1	1
Prince Edward Is.	1	1
Nova Scotia	1	1
Territories	1	1
British Columbia	0	1
Quebec	0	1
Newfoundland	0	2
New Brunswick	0	2

RESULTS

First Draw

P.E.I.	011 001 010 3—7
N.B.	100 300 101 0—6
B.C.	000 200 001 x—3
Alberta	012 000 020 x—5
Sask.	010 001 030 x—5
Nfld.	000 100 100 x—2
Terr.	112 010 000 x—5
Man.	000 101 302 x—7
N.S.	101 022 030 00— 9
N. Ont.	010 100 204 11—10

Byes: Ontario, Quebec.

Second Draw

N.S.	100 211 002 3—10
Man.	004 000 020 0— 6
Nfld.	220 000 000 x—4
Terr.	001 110 013 x—7
N.B.	000 012 010 x—4
N.O.	102 300 201 x—9
P.E.I.	101 010 000 x—3
Sask.	010 202 020 x—7
Ont.	000 202 002 11—8
Que.	100 010 230 00—7

Byes: B.C., Alberta.

Right on the Button

C-FAX follows Horrigan all the way

Premier curler Keith Dagg takes you live to the Labatt's Tankard. Listen as Victoria's Tim Horrigan Rink goes up against the best curlers in Canada for the National championship.
Be there from beginning to end. And make sure your radio is right on the button.

Live reports from the Labatt's Tankard are brought to you by: Hourigan's Carpets & Lino's Ltd. and Mott's Clamato Juice.

Sunday, March 2, 5:30 p.m. and 11:00 p.m.
Monday, March 3, 12:30 p.m., 5:00 p.m. and 11:00 p.m.
Tuesday, March 4, 12:30 p.m., 5:00 p.m. and 11:00 p.m.
Wednesday, March 5, 12:30 p.m., 5:00 p.m. and 11:00 p.m.
Thursday, March 6, 5:00 p.m. and 11:00 p.m.
Friday, March 7, 12:30 p.m. and 5:00 p.m.
Saturday, March 8, Semi Finals, as they happen.
Sunday, March 9, Finals, as they happen.

CFAX 1070
THE VICTORIA AIRFORCE

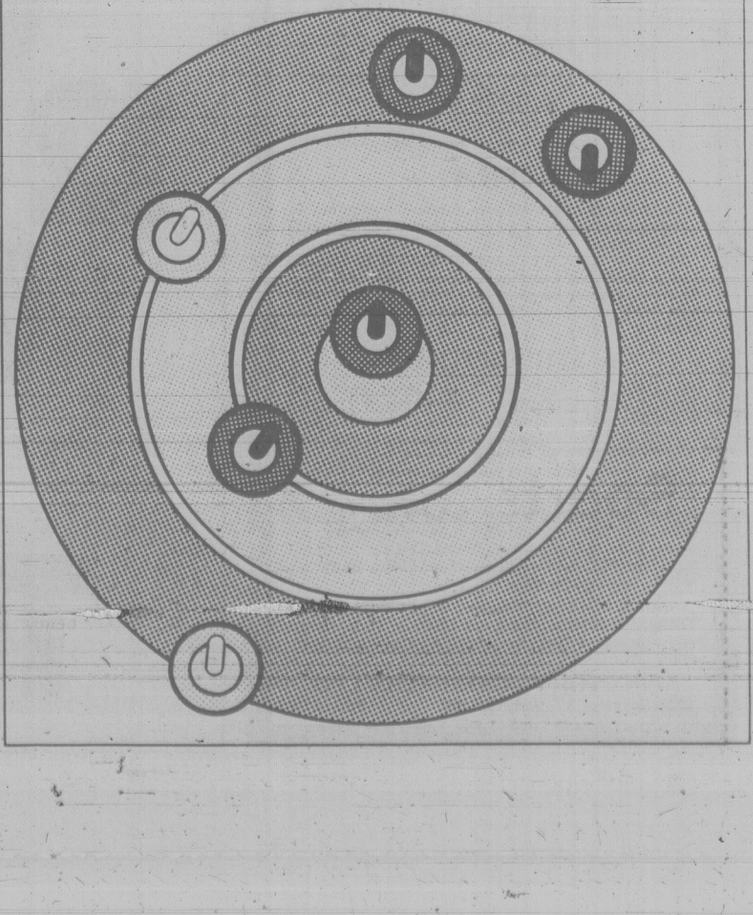

OK TIRE STORE

- New Tires
- Retreads
- Radial Retreads
- Truck Retreads
- Wheel Balancing
- Wheel Alignment
- Shock Absorbers
- Brakes
- Batteries
- Oil and Lube
- Front End Work
- Professional Automotive Service

PIRELLI
UNIROYAL
BFGoodrich
MICHELIN

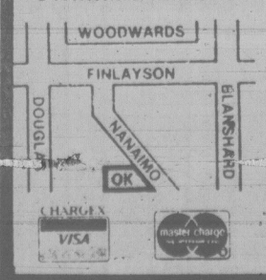

3030 NANAIMO ST.
(Turn off Finlayson at Trader Vic's)
386-3156
O.K. TIRE STORES (VICTORIA) LTD.
CHARGEX VISA master charge

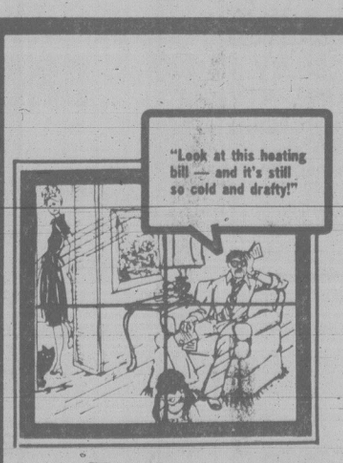

CAN YOU AFFORD TO WASTE ENERGY?
$ $ $ $ $ $

CALL THE PROFESSIONAL WINDOW MANUFACTURERS
FREE IN-HOME ESTIMATES

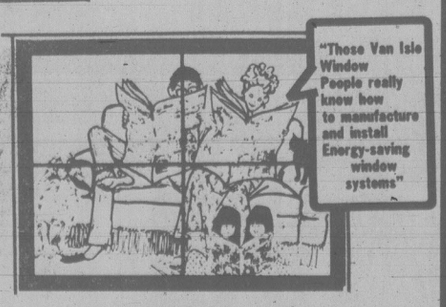

"You can afford us; you can't afford not to find out about us!"

VAN ISLE WINDOWS LTD.
401 DAVID STREET, VICTORIA 383-7128

sports

Wind a factor in winner's favor

ORLANDO, Fla. (AP) — "I'd say the wind was a factor," said Dave Eichelberger after battling 72 kilometre an hour gusts and a wind-chill factor of about -11 degrees to win the $300,000 Bay Hill golf tournament by three strokes over Leonard Thompson.

"But I feel like I have a lot better chance in the wind than under ideal conditions," added Eichelberger, 36, whose only previous victories in a 12-year professional career had been the Greater Milwaukee Open — twice.

Eichelberger had a three-over-par 74 Sunday for a 72-hole total of 279. Thompson also toured the wind-blown course in 74 and finished at 282.

Eichelberger led the last three rounds of the weather-plagued tournament played over Arnold Palmer's home course, a 7,119-yard layout which plays at par 71.

Heavy rains Saturday forced Eichelberger and Thompson and 28 other players to suspend play in the middle of the third round. They were on the course at 8 a.m. Sunday to conclude their 54 holes before going into the final 18.

"The main thing I was trying to do is just hit par on every hole," said the winner.

Dan Pohl, who led in the first round with a 64, and Jim Colbert tied for third at 288, nine strokes behind the winner.

Scores soared with the wind on Sunday, with the high 70s and 80s common.

Tom Watson, the tour's leading money winner, finished in a three-way tie for 19th place with a 72-hole total of 293, while Jim Nelford of Burnaby slipped to a final-round 76 and finished at 296, worth $1,950.

Gary Player was at 298 and Palmer at 306.

BAY HILL RESULTS

Eichelberger	$54,000	69-66-70-74—279
L. Thompson	$32,400	66-72-70-74—282
D. Pohl	$17,400	64-72-74-78—288
J. Colbert	$17,400	67-71-73-77—288
D. Graham	$10,950	74-68-72-75—289
L. Wadkings	$10,950	70-72-71-76—289
B. Calfee	$10,950	73-72-65-79—289
R. Floyd	$8,700	69-77-72-72—290
C. Stadler	$8,700	74-71-72-73—290
F. Zoeller	$8,700	68-69-76-77—290
C. Peete	$7,500	77-67-70-77—291
H. Green	$5,529	71-73-71-77—292
B. Crenshaw	$5,529	70-75-71-76—292
L. Nelson	$5,529	77-68-70-77—292
B. Nichols	$5,529	74-70-70-78—292
M. Barber	$5,529	67-70-77-78—292
M. Hatalsky	$5,529	74-67-72-79—292
T. Purtzer	$5,529	74-71-67-80—292
T. Watson	$3,900	72-71-76-74—293
W. Levi	$3,900	70-71-76-76—293
M. Lye	$3,900	74-71-75-73—293
J. Nelford	$1,950	73-74-73-76—296

Debbie Scott takes 'Bonnie Bell' event

SEATTLE — Debbie Scott of the University of Victoria earned a trip to Boston by winning the "Bonnie Bell" women's 10-kilometre road race Sunday at the Sandpoint Naval Air Station.

Scott posted a time of 34 minutes, 16 seconds to win the event and a trip to the "Bonnie Bell" national final in October.

Cathy Twomey of Oregon Track Club, the pre-race favorite, led for the first five kilometres. Scott took over just before the six-kilometre mark and expanded the margin to nearly 200 metres over Twomey, who posted a time of 34:55, at the finish.

Cathy D'Arcy of UVic finished third in 36:01 after running strongly in the position for most of the race.

Another UVic competitor, Anita Sobon, was 39th.

More than 1,000 competitors, including most of the top distance runners in the Pacific Northwest, took part in the race.

Vikes tie ribbon on perfect mark

SASKATOON — University of Victoria Vikings applied a fancy-wrapping to their 1979-80 Canada West University Athletic Association regular-season basketball schedule Saturday.

The Ken Shields-coached Vikings became the first men's team to rack up an undefeated campaign, controlling all aspects of the game to thump the Saskatchewan Huskies 112-84. Vikings finished with a 20-0, won-lost record and the hapless Huskies were exactly opposite, 0-20.

Now the Vikings, second-ranked Canadian college team, return home to play Calgary Dinosaurs in a best-of-three CWUAA championship series, scheduled to open Friday at McKinnon Gymnasium.

Vikings were awesome on attack and in controlling the backboards. UVic snapped up 42 rebounds, including 21 by Gerald Kazanowski. Huskies grabbed only one offensive rebound and seven on defence.

UVic's reserves got plenty of floor time, but that didn't slow down Vikings' attack. If anything, it added to it as Ted Anderson hit for 27 points, Kazanowski 21, Rene Dolcetti 17, Mickey Welder and Bruce Hailton 14 apiece and Kelly Dukeshire 9.

Vikings, who turned in a mediocre effort in Friday's 81-72 victory over the Huskies, led 57-38 at the half were ahead by at least 20 points the rest of the way.

Michael Shoobert led the Huskies with 21 points and Brad Wall added 17.

In Calgary, Jeff Markert scored 19 points and Romel Raffin 18 as the Dinosaurs clubbed Alberta Golden Bears 105-74.

In Lethbridge, CWUAA scoring champion Perry Mirkovich scored 31 to lead the Pronghorns to a 73-69 victory over UBC Thunderbirds. Mirkovich ended his five-year university career with 3,022 points.

YOUTH SOCCER

Results of weekend matches played by teams in the Lower Island Youth Soccer Association:

Div. 1A—B.C. Cup Playoff: Duncan Trio Sabres 2 Gordon Head Cosmos 0.

Div. 1A—District Cup Playffs: Lansdowne Evening Optimist Olympics 1 Gorge FC 4; Lakehill Meats 2 Juan de Fuca Cosmos 1.

Div. 1B—District Cup Playoffs: Bays United Rowdies 9 Cowichan Mr. Mikes 0; Prospect Lake Hotspurs 2 Juan de Fuca Legion #91 3.

Div. 1C—District Cup Playoff: Bays United Buccaneers 1 Peninsula Falcons 2.

Div. 2A—District Cup Playoffs: Gorge Royals 2 Kowichan Kicks 5; Gorge FC 2 Gordon Head Eagles 3; Prospect Lake Penair Rangers 3 Juan de Fuca Cosmos 4.

Div. 2B—District Cup Playoff: Lansdowne Evening Optimist DaVinci 4 Gordon Head Saunders and Hitchman 3.

Div. 3A—District Cup Playoffs: Juan de Fuca Cosmos 6 Cordova Bay Bruins (3B) 0; Gorge FC 4 Bays United Spartans 0; Prospect Lake Campbell Rovers 2 Lansdowne Evening Optimist Santos 4.

Div. 3A—B.C. Cup Playoff: Lakehill Radicon 5 Gordon Head Smith Bros. 0.

Div. 3B—District Cup Playoffs: Juan de Fuca Legion #91 1 Gordon Head Tom's House of Pizza 3; Lansdowne Evening Optimist Islanders 0 Cowichan Moose 1.

SATURDAY

Div. 4A—District Cup Playoff: J. de F. Belmont Collision 7 Gorge F.C. 2; Liddell Construction 4 Duncan Woodland Autobody 1; L. H. Bullfrog Service 2 B.U. Travelworld 0.

Div. 4A—Exhibition: Gordon Head Cosmos 2 Lans. Eve. Opt. Tigers 0.

Div. 4B—District Cup Playoff: Salt Spring Kicks 4 Cordova Bay Tigers 0; Lans. Eve. Opt. Bombers 3 Juan de Fuca Doman's 2; Peninsula Cougars 0 B.U. Ocean Construction 2.

Div. 4C—District Cup Playoff: Bays United Titans 0 Sooke Coasters 3; Gordon Head ANAF Vets 5 P.L. Copley Bros. 3.

Div. 5A—District Cup Playoff: B.U. McLaren Electric 4 Duncan Eagles 0; Prescription Optical 1 L. H. Peter Pollen 2.

Div. 5A—Exhibition: Gorge F.C. 1 G. H. Coppen Jewellers 1.

Div. 5B—District Cup Playoff: Gordon Head Machinists 0 Lans. Eve. Opt. Colts 1; Gorge Canadians 1 Cordova Bay Colts 0.

Div. 5C—District Cup Playoff: J. de F. Oak Park Motel 3 G. H. Acme Commercial Painting 0; Prospect Lake Kiwanis 1 Cowichan Butler Lafarge 0.

Div. 6A—District Cup Playoff: Prospect Lake Islanders 4 Gorge F.C. 3; L.H. Quadra Electric 3 Bays United Dragons (6B) 0; Cordova Bay United 1 Lans. Eve. Opt. Pintos 0.

Div. 6B—District Cup Playoff: Duncan Westcan Raiders 0 PLAA Transmission 1; L. H. Cedar Hill Esso 1 Lans. Eve. Opt. Mavericks 2; J. de F. Coreland Eve. 2 G. H. Alliance Moving 3.

Div. 6C/D—District Cup Playoff: Gorge Canadians 1 Sooke Juan de Fuca Realty 0; Cordova Bay Seals 3 Peninsula Cobras 1; Bays United Tigers 3 Juan de Fuca U.N.N. 0; J. de F. King John Inn 2 Gordon Head RCAF 1.

Div. 7A—District Cup Playoff: Lans. Eve. Opt. Hurricane 0 B.U. Newport Meats 2; Lake Hill Sockeyes 2 Cowichan O.K. Tire 0; P.L. Oldfield Service 1 Cordova Bay Bears 0.

Div. 7B—District Cup Playoff: Peninsula Eagles 7 J. de F. Ridley Bros. 1; Gorge Royals 2 Gorge Canadians 0; Gordon Head Cosmos 1 G.H. Stockers N/A 0.

Div. 7C/D—District Cup Playoff: J. de F. Royal Roads 0 Lans. Eve. Opt. Spitfires 2; Lake Hill Panthers 0 J. de F. Dyko Masonary 3; Mount Provost Lions 2 G. H. United Commercial Travellers 0; B.U. Village Meats 0 J. de F. F.O. Eagles 1.

Div. 8—League Playoff: G.H. Princess Mary 1 Gorge F.C. 2; L.H. Buckle Electric 0 J. de F. Denny's Automotive 4; B.U. Oak Bay Hardware 1 Cordova Bay Bobcats 3.

Div. 8—District Cup Playoff.

Section #1—B.U. Oliver Hounds 3 J. de F. Van Isle Mouldings 1; G.H. Mander Trucking 0 Peninsula Kickers 6.

Section #2—Bay United Lions 2 G.H. Victoria Kinsmen 0; Peninsula Steelers 3 P. L. Home Lumber 1.

Div. 8—Exhibitions: Prospect Lake Grayline 5 Sooke Vikings 2; Gorge Canadians 2 G.H. Shelbourne Plaza Hardware 1; Gorge Royals 0 Bays United Wolves 5.

Div. 9N— P. L. Island Ind. Insulation 2 Gorge Canadians 0.

Div. 9S— Gordon Head Teamsters 0 Lake Hill Totem Towing 3; Gorge F.C. 3 Cordova Bay Ravens 0; Victoria Auto Transmission 1 Gorge Royals 1.

Div. 9E— Sooke Blue Jays 1 P. L. Old Country Ind. 0; G. H. Victoria Floral Delivery 1 Juan de Fuca Strikers 0; J. de F. Mega Power Electric 2 L. H. Mercury Marine 1.

Div. 9W— J. de F. Glen Valley Electric 3 G. H. Menzie's Plumbing 0; Prospect Lake Pirates 2 Peninsula Whitecaps 0; Gorge United 0 Juan de Fuca Tigers 0; L. H. Saanich Kiwanis 1 Peninsula Rowdies 0.

Div. 10N—P. L. Arctic Installations 3 Gorge Canadians 0; Cordova Bay Ramblers 0 P. L. Victoria Public Savings 0; Gorge F. C. 2 Lans. Eve. Opt Kickers 1; Gorge United 0 Lake Hill Cable 10 0.

Div. 10S—Cordova Bay Spartans 0 P. L. Thorne-Lennon Electric 0; Prospect Lake Vampires 0 Gorge Buccaneers 2; Dick Reid Excavating 0 Cordova Bay Flyers 2.

Jan plays it safe

SUN CITY, Ariz. (AP) — Jan Stephenson played it safe on the final six holes and came home a one-shot winner in the first Sun City golf tournament.

Stephenson, 28, shot 71 Sunday for a 13-under par 275 total. She was one stroke better than late-charging M.J. Smith, who carded a birdie on the 18th to finish a stroke a head of Bonnie Lauer at 277.

The victory, Stephenson's first since 1978, was worth $15,000.

Stephenson led by one stroke after the first round, two after 36 holes, a stroke after 54 and then, after threatening the all-time LPGA scoring record, settled for her one-shot triumph.

The LPGA record is 17 under, set by Hollis Stacy in 1977.

SUN CITY SCORES

J. Stephenson	$15,000	66-71-67-71—275
M. Smith	$9,800	70-72-68-66—276
B. Lauer	$7,000	68-71-66-72—277
A. Alcott	$5,000	71-69-67-71—278
S. Palmer	$3,750	69-70-71-70—280
P. Hayes	3,700	71-71-68-70—280
B. Barrow	$3,200	70-73-67-71—281
S. Berning	$2,800	69-70-72-71—282
L. Baugh	$2,800	73-69-68-72—282
L. Bruce	$2,500	71-71-68-74—284
D. Caponi	$2,015	74-70-72-69—285
N. Lopez	$2,015	73-72-70-70—285
A. Flyd	$2,015	72-72-70-71—285
K. Whitworth	$2,015	69-73-70-73—285
A. Reinh'rdt	$1,317.50	72-77-71-66—286
J. Smith	$1,317.50	74-69-72-71—286
Stubblefield	$1,317.50	68-74-73-71—286
B. Moxness	$1,317.50	71-75-69-71—286
McMullen	$1,317.	71-74-68-73—286
K. Ahearn	$800.	68-74-72-74—288

Timber sweeper

PORTLAND, Ore. (AP) — Portland Timbers of the North American Soccer League have signed a three-year contract with sweeper Gary Collier, 25, of Britain's first division Coventry City team.

Girls' soccer

Results of matches played at the weekend in the Victoria and District Girls' Soccer Association:

SENIORS CHALLENGE CUP

DIVISION I — UVic Vikettes 7, Strikers 1 2; Saanich Islanders 2, Dynamos 1; Gorge FC 0, UVic Nordicas 1.

DIVISION II and III — Nanaimo 2, Saltspring 1; Juan de Fuca 6, Firefighters 0; Gordon Head 0, Gorge Royals 5; Rebels 1, Cliff McKay Ltd. 0 (by default).

SATURDAY

Makeup Match

DIVISION V — Oak Bay Acorns 2, Cordova Bay Surfs 0.

BASKETBALL

ISLAND HIGH SCHOOL

Saturday

NANAIMO (71) — Mark Dorsay 6, Terry Nohr 1, Jim Jordbro 6, James Richardson 2, Kurt Kelly 12, Dan Steffes 18, David Brown 26.

VANIER (58) — Robert Trainor, Phil Ohl 4, Steve Betts 2, Randy Boettcher 10, Ron Short 3, Bob Hoeppner 13, Jim Willians 2, Rob Meyers 2, Brent Daniel 22.

PORT ALBERNI (66) — Tim Piey 16, Richard Clothier 6, David Grisdale 2, Howard Leyland 2, Mike Perks 1, Van Wong 1, Doug Panton 7, Boyd Gallic 9, Rick Crema 22.

VIC HIGH (81) — Will Reid 12, Conrad Hrappstead 4, Paul Russel 20, Ryan Campbell 10, Darren Alexander 26, Daryl Adams 9.

COWICHAN (83) — Mike Goulden 2, Gary Stockford 22, Scott Stinson 4, Falko Heuser 8, Gerry Keller 6, Ernie Mansueti 3, Greg Walters 38.

BELMONT (57) — Marc Haas 14, Fred Burke 8, Ray McAllister 10, Rob Ekstrom 22, Al Cole 20.

COWICHAN (89) — Doug McFarlane 4, Wally Jung 4, Ron Doman 4, Gary Stockford 28, Scott Stinson 4, Gerry Keller 17, Graham Egan 8, Ernie Mansueti 2, Greg Walters 18.

VIC HIGH (57) — Kerry Coates 2, Gary Fleetwood 2, Will Reid 4, Conrad Hrappstead 4, Shawn Dheenshaw 2, Paul Russell 12, Ray Greenwood 1, Ryan Campbell 12, Darren Alexander 2, Daryl Adams 9.

CWUAA WOMEN'S FINAL

CALGARY (50) — Janny Woods, Julie Maybe 1, Cathy Chrusch 2, Cathy Keenan 2, Lindy Rasmussen 6, Dori McPhail 4, Julie Hendrix 2, Jane-Anne Kosten, Donna Hanna 4, Lori Chizik 14, Janis Paskevich 14;

VICTORIA (80) — Jane Boe, Janine Prince, Cindy Smith 4, Karen Packalen, Sandy Lewis 6, Tracy McAra 2, Susan Shaw 2, Carol Turney-Loos 33, Donna Digby 6, Luanne Hebb 27.

Saturday

CALGARY (56) — Paskevich 24, Chizik 12, McPhail 4, Rasmussen 6, Hanna 6, Hendrix 4;

VICTORIA (76) — Turney-Loos 20, Hebb 16, Lewis 12, McAra 14, Shaw 8, Digby 2, Boe 4.

NATIONAL ASSOCIATION

Eastern Conference

Atlantic Division

	W	L	Pct.	GBL
Boston	50	15	.769	—
Philadelphia	49	17	.742	1½
New York	33	34	.493	18
Washington	30	35	.462	20
New Jersey	28	40	.412	23½

Central Division

Atlanta	41	26	.612	—
Houston	33	34	.493	8
San Antonio	33	34	.493	8
Indiana	31	36	.463	10
Cleveland	27	42	.312	15
Detroit	15	51	.227	25½

Western Conference

Midwest Division

Kansas City	42	27	.609	—
Milwaukee	40	29	.580	2
Denver	25	43	.368	16½
Chicago	23	45	.338	18½
Utah	21	47	.309	20½

Pacific Division

Seattle	48	20	.701	—
Los Angeles	47	20	.701	½
Phoenix	44	24	.647	4
Portland	31	36	.463	16½
San Diego	31	38	.449	17½
Golden State	20	48	.294	28

Atlanta 100 Denver 93
Philadelphia 144 Golden State 99
Washington 118 Indiana 104
Boston 118 Detroit 115
Kansas City 94 Houston 91
New Jersey 113 New York 96
Phoenix 123 Los Angeles 115
Portland 110 Chicago 107
Cleveland 123 San Antonio 119
Milwaukee 101 San Diego 98
Seattle 103 Utah 91

Saturday

New York 115 New Jersey 108

INTERCOLLEGIATE

Windsor 76 Waterloo 60
(Windsor wins OUAA East sudden-death final)

Saturday

Bishop's 95 Laval 75
(Bishop's wins QUAA sudden-death semi-final)
Concordia 97 McGill 66
(Concordia wins QUAA sudden-death semi-final)
Waterloo 62 Guelph 61
Windsor 78 Western 74
York 79 Carleton 63
(York wins OUAA East sudden-death final
Calgary 105 Alberta 74
Lethbridge 73 UBC 69
Victoria 112 Saskatchewan 84

Lansdowne wins

Lansdowne blanked Cedar Hill 20-0 Saturday to win a Greater Victoria junior high school rugby tournament on home turf.

Belmont finished third.

Realtors were busy

Henderson Realty didn't have an easy time winning the Vancouver Island senior "B" men's basketball championship Sunday at the University of Victoria's old gymnasium.

In fact, they worked hard, playing five games in the same day to do it.

Henderson tripped Cuckoo Clock 90-71 in the final of the double-loss-elimination tournament to cap a comeback streak.

Chris Trumpy fired 18 points, Jim Duddridge canned 17 and Robbie Parris added 16 to lead Henderson, which had dropped an 88-84 decision to the same club earlier in the day.

After the loss, Henderson swept back with a 99-93 win over Nanaimo and a 110-85 decision over DataTech before handing Cuckoo Clock its first loss 95-89 and setting up the deciding game.

DataTech, which finished third in the tourney, had earlier eliminated Trilec Seniors 95-75 in the only other game of the day.

Henderson, Cuckoo Clock and DataTech now advance to the 16-team, double-loss-elimination British Columbia championship playoff March 28-30 in Kamloops.

Victoria First United Bombers clubbed Duncan 33-18 Saturday to claim the Vancouver Island midget girls' title in the final of a tourney at Mt. Douglas High School.

Duncan gained the final with a 29-24 win over Cordova Bay the same day while Bombers had gained a berth in the final with two wins Friday.

Western Equipment Juniors of Victoria defeated Vancouver Drake Trojans 88-81 in the first game of a best-of-three series for the B.C. junior men's title.

The series will conclude this weekend on the Mainland.

Senior "B" final scoring and Saturday scores:

Final

HENDERSON (90) — Chris Trumpy 18, Jim Duddridge 17, Rob Parris 16, Ken Shields 14, Tom Hatcher 8, Peter Domengoni 8, Mike Miller 5, Norm Vickery 4, Quinn Groenhyde; CUCKOO CLOCK (71) — Mike Gains 20, Dave Mulcahy 11, Gary Budd 10, Wayne Andrews 10, Gord Hoshal 10, Clare Anderson 8, Barry Moen 2, John McManaman, Mike Chornoby.

Saturday

Strathcona Ivy's 95, Courtenay 88.
Nanaimo 95, Port Alberni 56.
Henderson 103, Courtenay 75.
DataTech 83, Port Alberni 58.
Cuckoo Clock 94, Nanaimo 67.
Trilec Seniors 77, Ivy's 75.

York gymnasts best

MONCTON, N.B. (CP) — York University of Toronto won its eighth straight Canadian Inter-University Athletic Union men's gymnastics championship on Saturday. York also captured the women's title.

NATURAL HAIR IN 8 WEEKS

Canada's leading innovator in hair replacement can give you a full head of natural hair that is part of you 24 hours a day no matter what your activity. Regardless of the extent of your hair loss, Paragon Plus can offer you undetectable, permanent hair. OUR PRODUCT IS GUARANTEED.

Write for your free full color brochure—

PARAGON PLUS
1920 Scotia Tower,
650 W. Georgia Street,
Vancouver, B.C. V6B 4N8
Toll Free 112-800-663-9156
Operator 151

NAME
ADDRESS
CITY PROV./STATE
CODE TEL. VC3-2

THERMO GLASS

● Warm in Winter, Cool in Summer

● Distortion free glass
● Eliminates misting and condensation
● Reduces window heat loss by up to 50%
● Eliminates unwanted noise
● We convert all types of windows, no sash changes necessary
● Custom greenhouses
● Skylights
● Atriums

ALTEK INDUSTRIES LTD. 721-3665
FREE ESTIMATES "Dedicated Proud Craftsmen"

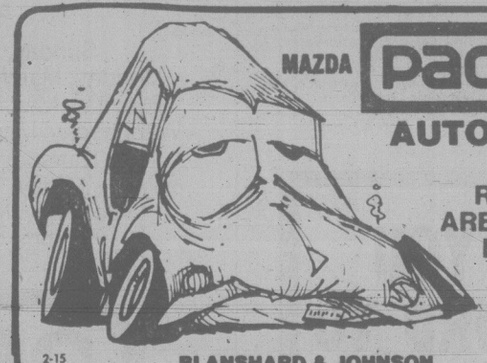

MAZDA PACIFIC PEUGEOT
AUTO BODY SHOP
ALL MAKE BODY REPAIRS. IMPORTS ARE OUR SPECIALTY. REPAIRS DONE AT I.C.B.C. RATES.
Service and satisfaction on all collision repairs.
2-15 BLANSHARD & JOHNSON 385-1451

IMPORTANT AUCTION
PEKING COLLECTION
ANTIQUE PORCELAINS ★ JADES ★ IVORY
RUGS ★ BRONZES ★ OBJECT d'ART
—PLUS—
MUSEUM & COLLECTORS QUALITY
ESKIMO CARVINGS
AUCTION: MONDAY, MARCH 10th-7:30 p.m.
Viewing—Sale Day, 12 noon to sale time
PLACE: RED LION MOTOR INN
3366 Douglas Street
(free parking in Hotel Lot)

★ FEATURING ★

Oriental Works of Art, including: Jade Carvings, Ivory Carvings, Ming Dynasty Bronzes, Mutton Fat (Jadeite) Carving, Marble Antique Church Altar Quan Yin, Ch'ien Lung and T'ung Chih Porcelain Jars, Vases, Plates, Ewers, Rosewood Carvings. Collection Antique Oriental Rugs, Cloisonne, Cinnebar, Very Fine Collection Ivory Netsuke, ETC., ETC., Goods Too Numerous To Mention!

★ EXTRA SPECIAL ★

20 Eskimo Carvings by Well Known Masterworks and Reserve Inuit Artists such as: Johnny Inukpuk, Davidee Kavik, Peter Anautak, Noah, Temelo, Johnny Aculiak, Newgilliak, Levi, Piqtoukun, and Joanassie, etc., etc. This Important Auction contains over 20 Inuit Carvings of Soapstone, Beautiful Green Serpentine Stone, Ivory, and Ancient Whalebone.

Also included in this Important Auction & Exhibition are: Hard and Soft Stone Oriental Carvings, Mother of Pearl, Ivory, Scrimshaw, B.C. Jade (Nephrite) Carvings, Hand Carved Argillite Totem Poles, Capo Di-Monte, Crystal, etc., etc.

MOST GOOD ART IS SOLD BY AUCTION!

TERMS: CASH or Approved Cheque. Catalogues Available at the Sale. Corrections and Deletions.

APPLETON AUCTIONEERS LTD.
1238 Seymour St., Van. V6B 3N9 685-1715

ONLY 12 MORE DAYS TILL TODAY.

WE SELL DIRECT! FROM OUR FACTORY TO YOU . . .

QUALITY WINDOW AND GLASS SLIDING DOORS INSTALLED WITH PRIDE AND 25 YEARS OF "KNOW-HOW"

Take a look around . . .

ALL THE BEST HOMES HAVE WESCRAFT WINDOWS

Call a SKILLED WESCRAFTsman

2-18

Call us 652-1131
NANAIMO 758-2441 ● COURTENAY 339-4263 ● CAMPBELL RIVER 286-0444

WINDOWS by WESCRAFT
2189 KEATING X ROAD, VICTORIA

JUNIOR HOCKEY SUMMARIES

WESTERN DIVISION

	G	W	L	T	F	A	
Portland	64	46	17	1	355	273	9
Victoria	60	44	16	0	303	187	8
Seattle	62	22	38	2	253	329	4
New West	63	8	54	1	216	391	1

EASTERN DIVISION

Regina	62	40	21	1	371	257	8
Calgary	62	39	22	1	328	264	7
Medicine Hat	61	30	26	5	279	272	6
Billings	61	31	29	1	284	245	6
Brandon	64	30	33	1	280	310	6
Saskatoon	59	27	29	3	297	312	5
Lethbridge	64	26	35	3	297	312	5
x-Great Falls	28	2	25	1	73	186	

x-Great Falls folded.

Game Tonight

Portland at Seattle

VICTORIA 4, SEATTLE 7

First Period

1. Victoria, Pederson 46 1:27
2. Victoria, Coldwell 9 (Deschenes) 18:28
3. Victoria, Jansch 31 (Palmer) 18:42.

Penalties — Lynott S, Adams V (majors) 0:49, Deschenes V 3:07, Robinson V 7:50, Neeld Se 8:33, McGill V 10:23.

Second Period

4. Seattle, Neeld (Ward, A. Graves) 1:43
5. Seattle, Stanger (Hunter) 3:10
6. Seattle, Ward (Hunter) 3:51
7. Seattle, Held (Channel) 5:01
8. Seattle, Neeld (Haight) 5:45

Penalties — Jansch V 0:36, Marsh S 6:43, Channel S 7:08, Dawes V 11:18, Postlewaite S, Palmer V 13:28, Jacobson V 17:09.

Third Period

9. Victoria, Jansch 32 (Palmer, Pederson) 8:00
10. Seattle, Morton (Marsh, Held) 13:12
11. Seattle, Postlewaite (Ward) 19:11

Penalties — A. Graves S 6:17, Feltrin V 12:28, Hunter S 15:35.

Shots on goal by

Victoria 12 9 10 — 31
Seattle 5 15 11 — 31

Goal—Fuhr, Eastman, Victoria Hodge, Seattle.

Attendance—2,046.

CALGARY (4) — Glenn Merkosky 2, Kelly Kisio, John Smyth; SASKATOON (7) — Glen Ganchar, Perry Ganchar, Kevin MacNaught, Richard Chernomaz, Kevin Tendler, Brent Sapergia, Lorne Bokshowan. Attendance: 1,858.

BILLINGS (4) — Marcel Frere, Gord Stafford 2, Pat Rabbit; BRANDON (0). Attendance: 2,116.

PORTLAND (7) — David Babych 2, Ed Cooper, John Multan, Gary Yaremchuk, Mike Chorney, Tim Tookey; NEW WESTMINSTER (6) — Doug Kostynski, Rene Vandriel, Randy Wickware, Anthony McMurchy, Brad Yachimec, Bruce Howes. Attendance: 1,676.

SATURDAY

LETHBRIDGE 1, VICTORIA 10

First Period

1. Victoria, Dawes 6 (Robinson, Adams) 0:45
2. Victoria, Palmer 34 (Jansch, Rezansoff) 18:03

Penalties — Morrison L 1:18, Sinclair L, Robertson V (minors, majors) 1:35, Palmer V 7:20, McGill V 12:24, Barr L, McGill V (majors) 16:35, Vopelka L 19:06.

Second Period

3. Victoria, Adams 52 (Pederson, Jansch) 0:34
4. Victoria, McCarthy 13 (Robinson, Pederson) 1:26
5. Victoria, Jansch 29 (Palmer, Robinson) 2:20
6. Victoria, Adams 53 (McCarthy, Pederson) 5:29
7. Lethbridge, Morrison 3:56
8. Victoria, Palmer 35 (Robinson, Jansch) 10:48

Penalties — Sinclair L 8:43, Labbe L 16:46.

Third Period

9. Victoria, Jansch 30 (Pederson, Robinson) 11:17
10. Victoria, Palmer 36 (Pederson, Robinson) 12:26
11. Victoria, Adams 54 (McGill) 15:49

Penalties — Feltrin V 5:45, Vopelka L 10:05, Sinclair L 10:29, Morrison L (minor, major), Feltrin V (major) 14:19, McGill V (minor, major), Labbe L (major) 19:53.

Shots on goal by

Lethbridge 9 7 9 — 25
Victoria 14 19 12 — 45

Goal — Rowein, Dumba, Lethbridge; Eastman, Victoria.

Attendance — 2,918

CALGARY (6) — Gary Slezak 2, Clint Fehr 2, Buzz Gottschalk, Jim Crosson; MEDICINE HAT (3) — Brant Kiessig 2, Tom McGillivary. Attendance: 3,029.

NEW WESTMINSTER (2) — Larry Melnyk, Randy Wickware; PORTLAND (13) — Ed Cooper 4, Gary Yaremchuk 3, Tim Tookey 2, Jim Dobson, John Multan, Jim Benning, Brian Shaw. Attendance: 8,007.

Alan Ball named Blackpool pilot

LONDON (Reuter) — Midfielder Alan Ball, a member of the North American Soccer League champion Vancouver Whitecaps, has been named manager of Third Division Blackpool for the 1980-81 English League season.

Ball, now playing with Southampton, will return next month to rejoin the Whitecaps for the 1980 NASL season.

WINNER AT GAMES

GRANDE PRAIRIE (CP) — Southern Alberta (Zone 1) was declared the over-all winner Saturday at the conclusion of the 1980 Alberta Winter Games.

SKI-BUS
MOUNT WASHINGTON
Leaving Victoria
Sat. and Sun.
1-DAY TRIP 19.50 per person
2-DAY TRIP 39.50 per person
Overnight in Courtenay
Double occupancy
CONMAC STAGES TRAVEL CLUB
Info and Reservations 656-2111

GILLAIN
Treatment for
ALCOHOLISM
with Dignity...
Phone
(604) 656-5525
P.O. Box 2369, Sidney,
British Columbia,
V8L 3Y3

Buy before April 1st and get a $300 or $500 cheque from Ford.

FORD PUTS ITS MONEY WHERE THE MILEAGE IS.

MAKE YOUR BEST DEAL NOW AND GET A CHEQUE FROM FORD OF CANADA.

$300 FOR EVERY NEW FAIRMONT & ZEPHYR

$500 FOR EVERY NEW THUNDERBIRD & COUGAR XR-7

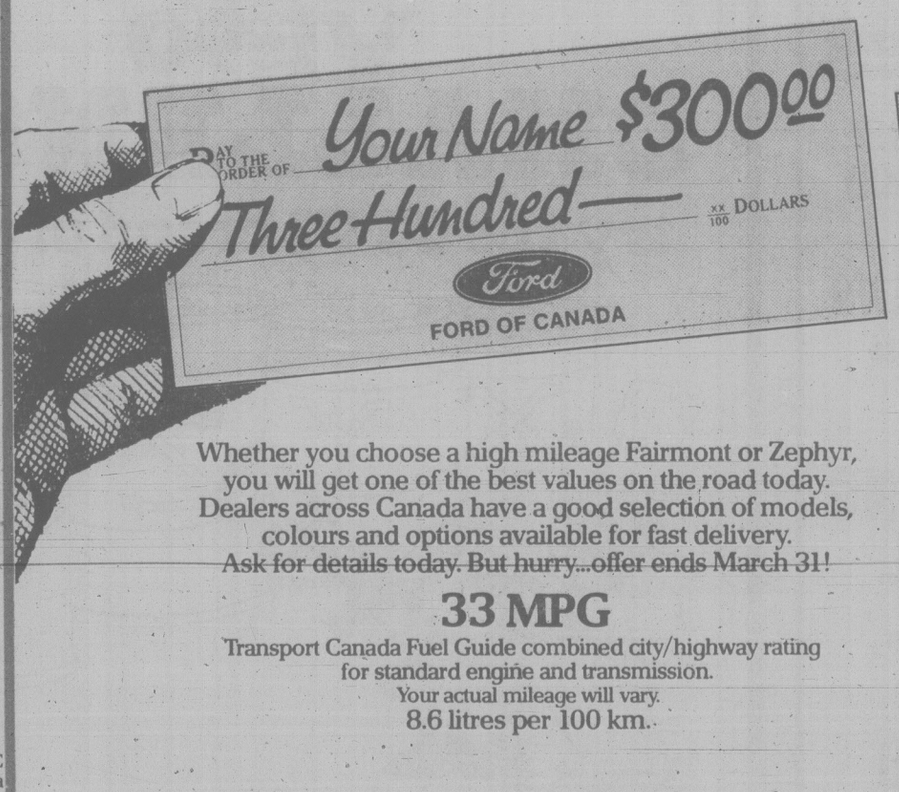

Whether you choose a high mileage Fairmont or Zephyr, you will get one of the best values on the road today. Dealers across Canada have a good selection of models, colours and options available for fast delivery. Ask for details today. But hurry...offer ends March 31!

33 MPG

Transport Canada Fuel Guide combined city/highway rating for standard engine and transmission. Your actual mileage will vary. 8.6 litres per 100 km.

There may never be a better time to own the car you've always wanted. A beautiful choice of these exceptional automobiles awaits you at your Ford or Mercury dealer. Ask today for details and make your purchase before April 1 to take advantage of this offer.

24.8 MPG

Transport Canada Fuel Guide combined city/highway rating for standard engine and transmission. Your actual mileage will vary. 11.4 litres per 100 km.

Ford Fairmont
Mercury Zephyr
Ford Thunderbird
Mercury Cougar XR-7

Ford

MERCURY
FORD

Ford puts its money where the mileage is... at your Ford and Mercury dealer today!

Some items illustrated ... at extra cost

Meston's nip Cosmos, slip into playoff berth

Meston's Auto Body continued a rags-to-riches drive Sunday while clamping a hold on fourth place and the final playoff berth in the first division of the Vancouver Island Soccer League.

Meston's edged Cosmopolitan Royals 1-0 at Topaz Park.

In other matches, University of Victoria Vikings blanked Castaways 3-0 at Blanshard Field and Powell River Villas and visiting Gorge battled to a 1-1 deadlock.

Meston's, a new entry in the first division this season, has chalked up a 5-1-1 record since Christmas and is 6-5-6 over-all.

Joe Mendonca scored on a penalty shot at 53 minutes for Meston's after Graeme Tolson was tripped in the goalmouth area. Gordie Reading recorded his fifth shutout of the season for Meston's.

Cosmo Royals had several scoring opportunities slip away, including a breakway by Brock Cooper early in the match and a header by Bob Mackie that hit the post late in the game.

Dave Secco opened scoring for Vikings at the 12-minute mark from a scramble, Doug Adlem counted the second on a header at 65 minute off a cross from Peter Zachery and Zachery finished off on a penalty shot at 80 minutes.

Goalie Dave White recorded the shutout while filling in for suspended Ted Van Waes, who was red-carded last weekend.

At Powell River, Graham Hollingsworth gave Villas an early lead by scoring off an indirect kick at 22 minutes but Mike Collis equallized for Gorge on a penalty shot during the final minute of play.

★ ★ ★

Standings and results of matches in other divisions:

FIRST DIVISION

	G	W	L	T	F	A	P
Athletics	15	10	4	1	38	19	21
Vic West	15	9	3	3	34	19	21
UVic Vikings	17	8	6	3	24	20	19
Meston's	17	6	5	6	21	26	18
Gorge	15	5	4	6	18	16	16
Oak Bay	15	7	6	2	14	20	16
Cosmo Royals	17	7	8	2	20	30	16
Nanaimo	14	6	5	3	37	25	15
Powell R.	15	5	8	2	29	31	12
Castaways	16	0	14	2	16	45	2

SECOND DIVISION

	G	W	L	T	F	A	P
Prospect Lk.	16	14	1	1	36	9	29
Nanaimo	15	11	2	2	51	12	24
Port Alberni	15	10	3	2	36	18	22
Duncan	15	7	5	3	31	22	17
Oak Bay	17	7	7	3	27	28	17
Vantreights	16	7	8	1	25	24	15
Vic West	17	5	8	4	22	28	14
DaVinci	16	4	10	2	17	41	10
Labatts	17	3	14	0	18	64	6
Cosmo Royals	14	2	12	0	18	35	4

NANAIMO (9) — Rick Sage 4, Doug Muirhead, Ray Clarke, Ron Sage, Clarence Austin, Mark Hubworth; LABATTS (1) — Richard Cook.

PROSPECT LAKE (2) — Bill Merriman, Tom Elwell; PORT ALBERNI (0).

DAVINCI (1) — Dal Ghag; VANTREIGHTS (5) — Leigh Hegan 2, Dwain Pack, Ron North, Julius Karpati.

COSMO ROYALS (1) — Kim Elwill; DUNCAN (2) — Graham Gow, Rob Biefeld.

OAK BAY (1), VICTORIA WEST (0) (by default).

THIRD DIVISION

Cordova Bay 5, Victoria Athletics 0.
DaVinci 2, Kickers 4.
Oak Bay 0, Duncan 1.
Lakehill 0, Campbell River 3.

FOURTH DIVISION

	G	W	L	T	F	A	P
Gorge	15	12	3	0	48	19	24
Croatia	15	11	3	1	42	18	23
Royals	14	9	2	3	41	13	21
Castaways	15	9	5	1	41	20	19
Oak Bay	15	6	5	4	29	23	16
Sooke	15	5	6	4	18	24	14
Sidney	15	3	10	2	22	43	8
Duncan	14	2	11	1	25	53	5
Lakehill	16	2	14	0	14	66	4

Sooke 0, Lakehill 2.
Sidney 1, Gorge 5.
Croatia 3, Duncan 1.
Cosmo Royals 2, Oak Bay 2.

FIFTH DIVISION

Championship Cup

Cordova Bay 3, Saanich United 1.
Prairie Inn 3, Port Alberni 2.

Consolation Cup

Victoria West 2, European Health Spa 1.
Duncan Merchants 1, Duncan Royal Cleaners 1.
Saltspring 1, Hawks 0 (by default).
Castaways 3, Chez Pierre 1.
Gordon Head 1, Orcas 3.

Crook, Shaw lead runners

Bruce "Gunner" Shaw won the men's event and Jan Crook, better known for her field hockey exploits, topped the women's division in the 13th annual Basil Parker cross-country races Saturday in Central Saanich.

Shaw covered the 10,000-metre men's course in a time of 34 minutes, 42 seconds to lead the Prairie Inn Hash House Harriers to the team title.

Roger Wheat was second in 34:52 and Mike Lax third in 35:01.

Spartex was second in the team event and Prairie Inn #2 was third.

Crook won the women's 5,000-metre event in 34:14 and was followed by Diane Pendray (34:39) and Suzi Carson (34:44).

UVic Vikettes won the women's team laurels, Dusty Sneakers were second and Prairie Inn third.

Bonnie Hutton won the junior women's race and set the fastest time in both classes at 30:56. Meghan Lambeth was second in 34:20 and Debra Sendrick was third in 42:05.

Mark Griffin captured junior men's honors in 41:29.

Other male winners were Robin Baird (juvenile-40:19), David Backhouse (midget 5,000-28:08), Randy Matthews (bantam 2,000-12:45) and Mark Sheepwash (peewee 2,500-14:21).

Rosalind Penty (juvenile-33:56), Kelly Richardson (midget 2,500-13:20), Lisa Rogers (bantam 2,500-13:48) and Ingrid Otto (peewee 2,500-15:10) were the other female winners.

Heather and Jack Farrell nipped Ray and Jeff Shillington in the family class.

Ashford dies

LOS ANGELES (AP) — Emmett Ashford, the first black umpire in major league baseball, has died of a heart attack.

Ashford, 61, had worked for the baseball commissioner's office since retiring from umpiring in 1970.

HOCKEY TRAIL

American League
Adirondack 5 Maine 3
New Haven 3 Hershey 2
Nova Scotia 6 Binghamton 3
Rochester 4 Syracuse 1

Eastern League
Baltimore 6 Utica 3
Johnstown 5 Richmond 1
Erie at Hampton, ppd., snow.

Western International
Nelson 6 Kimberley 2

Quebec Major Junior
Cornwall 6 Montreal 5
Trois-Rivieres 3 Laval 1
Shawinigan 5 Hull 2
Sherbrooke 6 Quebec 2
Sorel 4 Chicoutimi 2

Ontario Major Junior
Sudbury 8 Oshawa 1
Ottawa 5 Toronto 4
Kitchener 10 Brantford 5
London 7 Niagara Falls 5
Windsor 7 Kingston 5

Alberta Junior
Canucks 4 Spurs 3
Red Deer 7 St. Albert 2
Sherwood Park 6 Ft. Saskatchewan 4

B.C. Junior
Bellingham 9 Nanaimo 5
Revelstoke 3 Merritt 2
Penticton 9 North Vancouver 3

B.C. Senior
Delta 10 Prince George 1 (Delta wins best-of-seven semi-final 4-1)
Kamloops 10 Quesnel 7 (Kamloops leads best-of-seven semi-final 3-2)

SATURDAY

American League
Maine 5 Hershey 3
New Brunswick 8 Binghamton 2
Springfield 5 Adirondack 4

Central League
Tulsa 6 Oklahoma City 2
Salt Lake 3 Indianapolis 1

International League
Toledo 6 Dayton 3

Eastern League
Erie 6 Hampton 5
Baltimore 2 Johnstown 0
Utica 5 Richmond 3

Western International
Nelson 5 Elk Valley 3

Ontario Major
Oshawa 4 Sault Ste. Marie 3
Peterborough 9 Windsor 5

B.C. Junior
Revelstoke 8 Merritt 5
Nanaimo 9 Bellingham 5

Taylor and quick Birds too much for Islanders

By MAX LOW

Well, the forward-play strategy of Vancouver Island Crimson Tide coach Don Burgess worked in the first half, but that was all.

Then the University of British Columbia Thunderbird backs took over with all their speed and raced to a 17-9 McKechnie Cup rugby win Saturday before about 400 fans at Royal Athletic Park.

Knowing what danger lurked in the boot of Canadian national team fullback Graham Taylor and what a threat Canadian rep Andrew Bibby is at centre, Burgess wanted his backs to kick the ball back in front of his more powerful forwards and hoped they would control the game from that department.

They did to a certain extent in the opening half and, in fact, clung to a 3-0 lead at halftime on flyhalf Pat Trelawny's penalty goal.

But what that strategy produced was 45 minutes of the dullest rugby seen here for a long time. It was typical eup rugby, played to win and not to entertain. Unfortunately, it didn't do either.

Burgess' three big problems were missing backs, the fact that his forwards weren't able to be quite so dominant as he had expected and; as he had anticipated — Taylor.

The big-kicking fullback booted a drop goal five minutes into the second half to even the score and that was the start of it for the Thunderbirds.

About 20 minutes later, Taylor burst into the backline and centred a beautiful kick, which Bibby took gracefully and dived over for a try.

Taylor did virtually the same thing again — and again — dashing in first to set left-winger John Olson up for a try and then sending up another of his clever little kicks for right-winger Roy Houlihan to score. Three tries in 10 minutes, one of them converted by Taylor, and suddenly the T-Birds were ahead 17-3.

The Tide kept on trying hard, though, and in the dying minutes big second-row forward Hans de Goede crashed over for a try after a push by the Island pack. Trelawny converted to make the final score 17-9.

Taylor was brilliant on the day, Burgess conceded after the game, but he said his own backline was disjointed after four of the seven selected were unable to play.

Fullback Jim Wenman's muscle injury kept him out, scrum-half Darryl Noulette was ill and both centre Paul Monahan and winger Jamie Hawthorne were unable to play. They were replaced by Murray Allen, who handled confidently at fullback, Ed McAuley at scrum-half, Brooke Smith at centre and Peter Kilshaw on the wing.

While all four probably played up to Tide standard, the cohesion and understanding was missing and this cost a couple of good scoring chances in the first half.

The win was the second for UBC, which earlier downed Fraser Valley 22-13, and the Birds need only to beat Vancouver Reps at the end of this month to retain the McKechnie Cup.

For the Tide, which edged Vancouver 10-7 first time out, there is still an outside hope of sharing the cup.— if they beat Fraser Valley and if UBC loses to Vancouver. But if I were you, I wouldn't hold my breath.

I'd put my money on UBC!

Celtics Island champs

NANAIMO — Cedar Hill Celtics captured the Vancouver Island junior high school girls' basketball championship in an all-Victoria final Saturday by defeating Colquitz, 31-25.

Trish Wellman scored 13 points to lead the Cedar Hill attack and Karen McEvoy added 12.

Celtics reached the final with a 34-19 decision over Oak Bay while Colquitz topped Quamichan 51-36.

Oak Bay took third place with a 50-45 win over Quamichan.

Vampires nipped

Norm Thorne kicked two penalty goals to give Cowichan a 6-4 victory over Vampires during a Vancouver Island Rugby Union second division match Saturday in Duncan.

Ray Ramsey scored a try for Vampires.

In other games, James Bay Athletic Association dropped Oak Bay Wanderers 18-8 at Windsor Park and UVic Norsemen topped Royal Roads 26-23 at UVic.

Scott Avery booted two penalty goals and two converts to lead JBAA while Ken Wilke and Gerry Cadwallader scored tries. Richard Foster scored two tries for Wanderers.

Rob Smith led the UVic attack with three tries.

Wales retains hopes by beating Scotland

CARDIFF, Wales (Reuter) — Wales stretched its unbeaten home record to 24 games in the Five Nations Rugby Union championship Saturday with a 17-6 win over Scotland.

Wales also went some way to restoring its reputation for skillful, sporting play, following allegations of dirty tactics in its previous clashes with France and England.

The victory leaves Wales a chance of sharing the championship with England, providing it beats Ireland in Dublin and England loses to Scotland in Edinburgh on March 15.

At Paris, France escaped the ignominy of four defeats in the Five Nations Rugby Union championship by edging Ireland 19-18 at the Parc des Princes.

Ireland was indebted to the deadly kicking of flyhalf Ollie Campbell, who booted a conversion, three penalties and a drop goal for a tally of 14 points.

Spurs' boss fires coach

SAN ANTONIO, Texas (AP) — San Antonio Spurs' president Angelo Drossos, hoping to shake the two-time divisional champions out of their season-long slump, has fired coach Doug Moe and temporarily replaced him with manager Bob Bass.

Moe, 41, had led the explosive Spurs to two consecutive National Basketball Association Central Division titles. But the team was mired this season at 33-33.

REVELSTOKE

LAWN & GARDEN SUPPLIES

PEAT MOSS
Pure Canadian Sphagnum
4 CUBIC FT.
7.50 BALE

6-8-6 ALL PURPOSE LAWN & PLANT FOOD
20 kg. $6.95 bag

12-4-8 SUPER LAWN BUILDER 2% IRON ADDED
20 kg. $6.95 bag

DECORATOR WHITE LANDSCAPE STONE
20 kg.
$2.99 bag

MOSS KILLER
Kills moss, adds magnesium.
20 kg.
$5.25 bag

POTTING SOIL
40 lb. Bag
1.99

M.T.D. 3 H.P. TILLER
Compact, lightweight, easy to handle.
225.00
SPECIAL #030

LAWN & GARDEN LIME
Richland agricultural pulverized limestone.
10 kg.
99¢

449 GORGE RD. EAST 386-3211
Open 7:30 a.m. to 5:30 p.m. including Saturday.

REVELSTOKE
We'll Help You Build It Better

THE VI 90 CHALLENGE
try the CJVI brand of radio

Listen to CJVI 900 for one week and tell us what you prefer between VI and brands X-Y and Z.

I HAVE LISTENED TO CJVI AND HERE ARE MY COMMENTS:

After you've listened to our brand of radio for one week, complete this entry form and be eligible to win Cash on VI 90 CASH CALL. Played 3 times an hour.

NAME
ADDRESS
PHONE
POSTAL CODE
CITY

VI 90

Send your opinion to: CJVI Radio, P.O. Box 900, Victoria, B.C. V8W 1H6

"OUR BRAND OF RADIO AND DARN PROUD OF IT!"

NHL SUMMARIES

WALES CONFERENCE

Norris Division

	G	W	L	T	F	A	P
Montreal	65	37	20	8	253	197	82
Los Angeles	66	26	31	9	251	271	61
Hartford	62	23	27	12	234	235	58
Pittsburgh	63	23	28	12	200	232	58
Detroit	63	23	31	9	215	223	55

Adams Division

Buffalo	65	39	16	10	246	166	88
Boston	64	37	18	9	247	188	83
Minnesota	63	29	21	13	254	203	71
Toronto	64	28	31	5	247	262	61
Quebec	63	22	33	8	189	227	52

CAMPBELL CONFERENCE

Patrick Division

Philadelphia	62	41	6	15	262	186	97
NY Rangers	64	30	25	9	246	228	69
NY Islanders	64	29	26	9	213	206	67
Atlanta	62	27	24	11	211	203	65
Washington	64	19	35	10	199	237	48

Smythe Division

Chicago	64	29	21	14	183	188	72
St. Louis	63	27	26	10	201	207	64
Edmonton	65	20	33	12	233	264	52
Vancouver	63	20	32	11	201	225	51
Colorado	63	17	36	10	196	240	44
Winnipeg	66	15	41	10	175	268	40

Today's Game

Pittsburgh at St. Louis

NY ISLANDERS 0, PITTSBURGH 0

First Period

No scoring.

Penalties — Hughes P 0:59, Trottier NYI, Schuft P 4:39, Lewis NYI (double minor), Davis P 7:49, Ferguson P 8:08.

Second Period

No scoring.

Penalty — Lorimer NYI 0:36.

Third Period

No scoring.

Penalties — Lane NYI, Hughes P 5:12.

Shots on goal by

NY Islanders	7	6	9	— 22
Pittsburgh	3	8	13	— 24

Goal — Resch, NY Islanders; Holland, Pittsburgh.

Attendance — 14,879.

CHICAGO 3, WINNIPEG 2

First Period

1. Winnipeg, Christian 1 (Lukowich, Cory) 1:07
2. Winnipeg, Lindstrom 20 (Wilson, Lukowich) 4:55
3. Chicago, Sedlbauer 15 (Ruskowski, Mulvey) 14:01

Penalty — Bethel W 12:52.

Second Period

4. Chicago, Preston 25 (Trimper, Wilson) 5:44

Penalties — Fox C 1:23, Winnipeg bench (served by Mann) 5:28, Preston C 13:07.

Third Period

5. Chicago, Trimper 5 (Lysiak) 14:40

Penalty — Ruskowski C 15:54.

Shots on goal by

Chicago	12	7	9	— 28
Winnipeg	14	11	6	— 31

Goal — Veisor, Chicago; Mattsson, Winnipeg.

Attendance — 13,669.

BOSTON 1, NY RANGERS 2

First Period

1. NY Rangers, Talafous 6 (Beck, Greschner) 0:44
2. NY Rangers, Hedberg 30 (Vickers, Tkaczuk) 5:42

Penalties — McCrimmon B 0:36, Dave Maloney NYR 10:13, Vadnais NYR 12:01, Wensink B 14:30.

Second Period

No scoring.

Penalties — Tkaczuk NYR 5:07, O'Reilly B (double minor), Johnstone NYR 10:13, Murdoch NYR 10:35.

Third Period

3. Boston, McNab 29 (O'Reilly, Middleton) 6:53

Penalties — Tkaczuk NYR 5:32, Lalonde B 9:30.

Shots on goal by

Boston	7	2	6	— 15
NY Rangers	3	6	9	— 18

Goal — Gilbert, Boston; Davidson, NY Rangers.

Attendance — 17,415.

NHL LEADERS

	G	A	P
Dionne, Los Ang.	46	74	120
Lafleur, Montreal	44	62	106
Gretzky, Edmonton	35	68	103
Trottier, N.Y. Is.	34	51	85
Simmer, Los Ang.	47	37	84
Taylor, Los Ang.	34	49	83
Perreault, Buffalo	32	49	81
MacAdam, Minn.	37	42	79
Larouche, Montreal	43	32	76
Federko, St. LouisL	29	47	76

MONTREAL 5, PHILADELPHIA 1

First Period

No scoring.

Penalties — Dupont P 3:35, Nilan M, Kelly P (majors) 9:29, Lambert M 18:55.

Second Period

1. Philadelphia, Holmgren 20 6:55
2. Montreal, Larouche 42 (Napier, Gingras) 13:18
3. Montreal, Gainey 10 (Lambert) 13:43
4. Montreal, Mondou 28 (Nilan, Langway) 15:02

Penalties — McIlhargey P 3:08, Shutt M, Linseman P 7:54, Gainey M 11:36, Bridgman P 12:50.

Third Period

5. Montreal, Lambert 13 (Mondou) 1:22
6. Montreal, Larouche 43 (Robinson) 5:49

Penalties — Shutt M 5:58, Nilan M (misconduct) 13:05, Lupien M 13:17, Kelly P 13:17.

Shots on goal by

Montreal	14	9	10	— 33
Philadelphia	8	13	16	— 37

Goal — Herron, Montreal; Peeters, Philadelphia.

Attendance — 17,077.

COLORADO 3, WASHINGTON 1

First Period

1. Colorado, McDonald 32 (Schmautz) 10:38
2. Colorado, McDonald 33 (McEwen, Gillis) 13:39

Penalties — Lofthouse W 8:33, Berry C 11:24.

Second Period

No scoring.

Penalties — McDonald C, Picard W (major) 0:54, Gillis C 14:07.

Third Period

3. Washington, Gartner 24 (Lehtonen, Maruk) 12:47
4. Colorado, Smith 2 19:48

Penalties — Walter W 4:11, McDonald C 8:00, DeBlois C (double minor), Lehtonen W 17:15.

Shots on goal by

Colorado	7	3	7	— 17
Washington	9	11	15	— 35

Goal — Astrom, Colorado; Stephenson, Washington.

Attendance — 7,771.

TORONTO 6, DETROIT 3

First Period

1. Toronto, Salming 18 (McKechnie, Sittler) 7:20

Penalties — Nedomansky D 7:15, Burrows T 11:13.

Second Period

2. Detroit, McCourt 23 1:11
3. Detroit, Foligno 29 (Nedomansky, McCourt) 5:27
4. Toronto, Paiement 22 (Sittler) 11:13

Penalties — Farrish T 3:21, Mulhern T 4:07, Larson D 9:49.

Third Perid

5. Detroit, Larson 17 2:33
6. Toronto, Sittler 28 (Paiement, Mulhern) 5:08
7. Toronto, Sittler 29 (Paiement, Mulhern) 11:55
8. Toronto, Paiement 23 (Sittler) 14:32
9. Toronto, Sittler 30 (Turnbull) 19:42

Penalties — Derlago T, Polonich D (majors) 5:28, Maloney T 17:04.

Shots on goal by

Toronto	13	5	16	— 34
Detroit	4	10	8	— 22

Goal — Palmateer, Toronto; Vachon, Detroit.

Attendance — 18,589.

LOS ANGELES 4, QUEBEC 3

First Period

1. Los Angeles, Simmer 46 (Dionne, Palmer) 0:25
2. Quebec, Tardif 19 (Thomas, Cloutier) 8:31
3. Los Angeles, Simmer 47 (Hopkins) 18:00

Penalties — Wells LA (minor, major), Goulet Q (major) 8:38, Hopkins LA 12:16, Selwood LA 14:00, Lariviere Q 17:45.

Second Period

4. Quebec, Tardif 20 (Cloutier, Richard) 5:36
5. Los Angeles, Dionne 46 (Kelly, Goring) 7:03
6. Quebec, Thomas 7 (Tardif, Lacroix) 11:10

Penalties — Hardy LA 4:24, Wells LA 15:14, Simmer LA, Tardif Q 18:01.

Third Period

7. Los Angeles, Hopkins 8 (Selwood) 2:43

Penalties — Tardif Q 1:59, Simmer LA 12:06.

Shots on goal by

Los Angeles	11	11	9	— 31
Quebec	15	9	11	— 35

Goal — Lessard, Los Angeles; Dion, Quebec.

Attendance — 10,777.

BUFFALO 2, MINNESOTA 2

First Period

1. Minnesota, B. Smith 21 (MacAdam, Hartsburg) 0:59
2. Buffalo, Hajt 2 (Ramsay, Luce) 6:08
3. Buffalo, McKegney 16 (Gare) 7:42

Penalties — Shmyr M, Playfair B (majors) 2:05, Buffalo bench (served by Gare) 10:29.

Second Period

No scoring.

Penalties — Van Boxmeer B 4:45, Gare B 11:50.

Third Period

4. Minesota, MacAdam 37 (Payne, G. Smith) 15:33

Penalties — none.

Shots on goal by

Buffalo	9	10	9	— 28
Minnesota	14	10	12	— 36

Goal — Edwards, Buffalo; Janaszak, Minnesota.

Attendance — 12,135.

SATURDAY

LOS ANGELES (0): BOSTON (4) — McCrimmon, McNab, Middleton, Secord. Attendance: 13,784.

DETROIT (4) — McCourt, Korn, Labraaten, Ogrodnick; N.Y. ISLANDERS (3) — Sutter, Trottier, Howatt. Attendance: 14,995.

PHILADELPHIA (3) — Propp, Bridgman, Barber; TORONTO (3) — Derlago, Valve, Paiement. Attendance: 16,485.

COLORADO (1) — Valiquette; ATLANTA (4) — Vail 2, Chouinard, Nilsson. Attendance: 15,156.

WASHINGTON (3) — Hangsleben, Lehtonen, Bouchard; MONTREAL (6) — Shutt 2, Langway, Napier, Lambert, Larouche. Attendance: 16,899.

HARTFORD (6) — Lev 2, Rogers, Keon, Fotiu, Stoughton; ST. LOUIS (3) — Zuke, Turnbull, Federko. Attendance: 14,192.

CHICAGO (4) — Bulley 2, Lysiak, Preston; MINNESOTA (1) — Young. Attendance: 15,245.

VANCOUVER (5) — Boldirev 2, Lupul, Gradin, Gillis; EDMONTON (2) — Hamilton, MacDonald. Attendance: 15,423.

Spinners wreck Aussies

KARACHI, Pakistan (Reuter) — Pakistan spinners Iqbal Qasim and Tausif Ahmed completed their domination of the first cricket test Sunday, bowling Australia to a seven-wicket defeat with a day to spare.

Iqbal, slow left-arm, and Tausif, a 20-year-old off-spinner making his test debut, shared 18 of the 20 Australian wickets that fell during the match.

Parkland girls fifth

LANGLEY — Little Flower Academy of Vancouver captured the B.C. "A" girls' high school basketball championship with a 53-44 victory Saturday over KLO Academy of Kelowna.

Joyce Adams led the winners with 16 points and Corrine Zajac added 15. Alice Clark paced KLO with 20.

Parkland of Sidney finished fifth overall, downing Salma 55-49.

PRINCE GEORGE DAILY MORNING SERVICE.

ONE OF MORE THAN 50 GREAT WEST CONNECTIONS

PACIFIC WESTERN AIRLINES

Two swimming titles for McKinlay

Neil McKinlay of Victoria Olympians collected two gold medals at the weekend to lead a strong showing by local competitors at the British Columbia winter short-course swim championships at Crystal Pool.

McKinlay, a 14-year-old competing in the 13 and 14 age bracket, won the 1,500-metre freestyle with a time of 17 minutes, 8.94 seconds — only nine seconds off the Olympic standard — and collected another gold in the 200-metre freestyle with a time of 2:5.72.

He also collected a silver in the 400 individual medley, finishing a close second to Ryan Sprague of Richmond Aquanauts.

Simon Bicknell of Victoria Flying "Y" captured seven medals in the 10-and-under bracket. He won the 100 backstroke in 1:20.89, collected silvers for second-place finishes in the 100 and 200 individual medleys, the 50 backstroke and 100 breaststroke; and grabbed bronzes for thirds in the 50 and 100 freestyle races.

Wayne Bonsdork of Olympians earned three silvers in the 13 and 14 100 and 200 breaststrokes and the 50 freestyle.

Rob Dyke of Juan de Fuca Cohoes collected a gold in the 11 and 12 200 butterfly with a 2:36.13 clocking while clubmate Sharlene Loughridge earned a bronze in the 10-and-under girls' 100 butterfly.

Two members of the Duncan Aquannis Swim Team — Mike Paras and Kurt Vollmerhause — also earned medals. Paras won a silver in the 11 and 12 100 backstroke and bronzes in the 50 and 200 freestyle events while Vollmerhause won a silver in the 10-and-under 200 freestyle and a bronze in the 100 backstroke.

McKinlay, Bonsdorf and Paras were selected to a 24-member British Columbia team scheduled to compete against Alberta in a dual meet Saturday and Sunday in Cranbrook.

Stan Davis of Olympians led a strong showing by his club in the senior category.

Davis won the 100 freestyle with a time of 52.89, just beating the national qualifying standard of 52.90, and finished second in the 50 freestyle. Davis, accompanied by coach Mark Felner, will be competing in the Canadian championships starting March 12 in Toronto.

Bonny Robertson of Olympians recorded two seconds and a third while clubmate Cheryl Grant had a second and two thirds in the senior girls' class.

Hyack of New Westminster won the team title with 2,326 points while Canadian Dolphins of Vancouver was runner-up with 2,166.

Top 15 teams:

Hyack	2,326
Dolphins	2,166
Van. Pacific	1,060
Aquanauts	781
Surrey Knights	605.5
West Van Otters	423
Victoria Olympians	420
Lions Gate	382
Cranbrook Tritons	376
Kelowna Aquajets	360
Vic. Flying "Y"	302
Vernon Kokanee	279.5
JdF Cohoes	178
Duncan Aquannis	174
Summerland Otters	82

City players prominent

SHAWNIGAN LAKE — Victorians won three of the five championship divisions and swept all five consolation finals in the annual Shawnigan Lake squash tournament which wound up here Sunday.

Final results and consolation winners:

Men: A — Sher Horne (V) def. Phil Green (V) 3-0; B — Mark Heaney (Van) def. Dave Cowan (V) 3-1; C — Rene Chave (UVic) def. Alistair Bland (V) 3-1; D — Gerry Rees (Dun) def. Bruce Maxham (V) 3-1. Consolation winners: A — Stuart Dixon, B — Colin Crisp, C — Dave Berry, D — Dave Bellis.

Women: Andrea Levey (V) def. Sandy Drever (V) 3-0. Consolation winner: Debbie Jackson.

OVER MILLION $ STOCK MUST BE SOLD

PERSIAN RUGS

Featuring: Pure Silk Qum Goat's Down Ispahan, Taba Tabriz, Frahan Rug, Kazak, Turkabaf Mashad, Palace Quality Kashmar, Museum Quality Antique Shaa Abbasi Silk-Kashan, Antique Fine Kashan, Antique Kirman, Classic Period Saffari Kirman, Classic Period Kirman Rug, Silk Interwoven Spahan & Silk Interwoven Qum, Princess Bokhara Classic Pak Tobriz, Semi-Antique Silk Interwoven Tabriz, Qum Hunting Rug, Hamadan, Balouch, Hutchlo, Kashki, Suph, Pure Silk Hereke Gold Metal Interwoven, Antique Teke Bokhara, Yamood Rug, Nain Silk Interwoven, Yahahi Rug, Sharaz, and Over Seventy Runners, and Many, Many More to choose from

IF There is a Persian rug on the floor, what does that tell you about the owner? Probably that he is well off. Also, he'll be a secure person because a Persian rug is a good saleable item in these inflation-ridden times. It is easier to sell expensive Oriental carpets today in a sluggish economy than it was in the 1950s and 60s, although the average price of an authentic Oriental carpet has greatly increased in recent years. An Oriental rug is an excellent hedge against inflation because its value increases constantly. The reason for this is the increased wealth and industrialization of Mid-East countries. Weavers and master artists are leaving their traditional work and are entering industrial employment, in addition the Government of Iran has introduced compulsory education thereby effectively eliminating the employment of children in rug weaving, says Ejaz Khan of Bokhara Carpet Palace. Mr. Khan will be displaying excellent selection of Persian carpets and rugs that will appeal to the discriminating and budget conscious home decorator and art lover offered to you at Bargain Prices. Mr. Khan invites you to come and investigate the opportunities provided by Oriental carpets, to make an investment that safeguards your money and provides you with luxury as it appreciates.

BIG SALE — 2 DAYS ONLY—MARCH 9 & 10, 10 A.M.-10 P.M.

RED LION MOTOR INN—VICTORIA, B.C.

TOTAL HOME COMFORT

The aim of the people at GRANITE is to bring you TOTAL HOME COMFORT. To keep you warm in the Winter and cool in the summer we have the TV advertising DOUBLE-SEALED INSULATING GLASS WINDOWS. Our attic and wall insulations are a real comfort. Check today with the TOTAL HOME COMFORT people at GRANITE and relax!

DOUBLE-SEALED INSULATING GLASS WINDOWS

Converting or replacing single pane windows reduces thru-glass heat loss up to 50%. And remember, only the 2-Seal Sealing System warrants a 10-year guarantee against leakage — twice as long as the industry standard of 5 years for "run of the mill" 1-Seal units. Black spacer bar prevents annoying light reflection between the sealed glass.

$500 LOW INTEREST B.C. HYDRO LOANS AVAILABLE FOR INSULATING GLASS

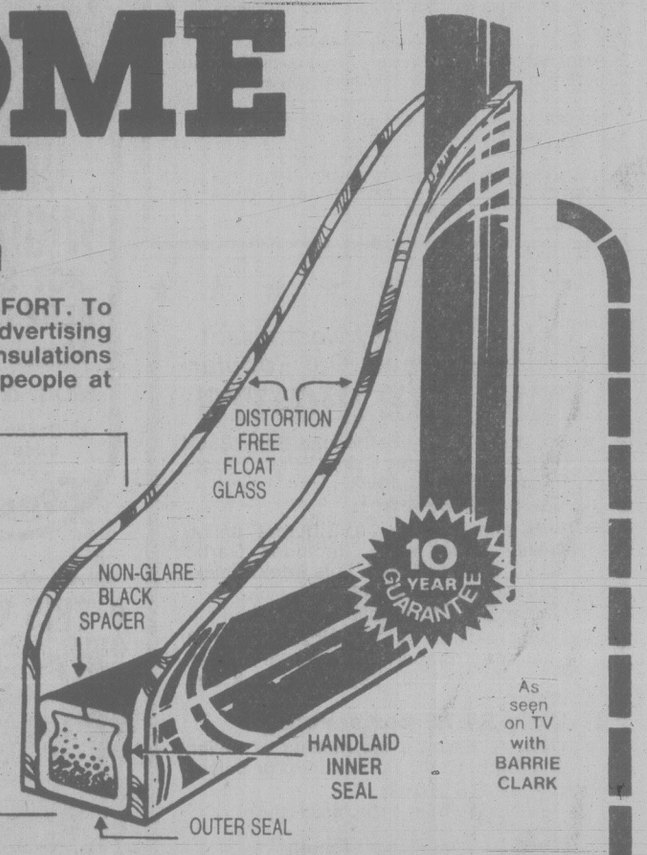

As seen on TV with BARRIE CLARK

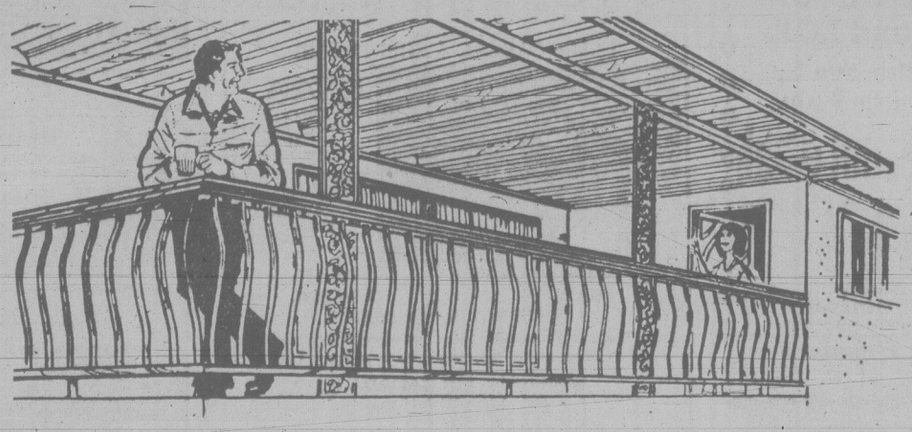

SUNDECK PATIO COVERS

WITH DOMED SKYLIGHTS

CUSTOM BUILT — ANY SIZE ANY SHAPE

Aluminum with the look of wood but without the yearly upkeep wood requires and the domed skylights filter a soft light over your deck. Available in rich walnut, oak or white birch.

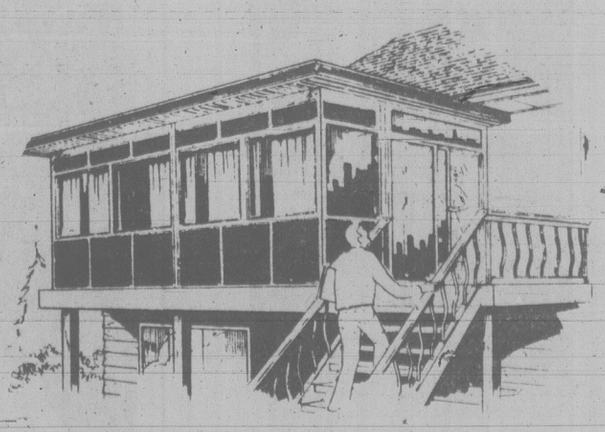

A 4 Seasons Play Area

SUNDECK/PATIO ENCLOSURES

Consisting of double-sealed double-glazed windows, patio doors and insulated wall panels arranged any way you desire. Precision engineered and factory assembled for accurate, quick installation. In 16 colours — and the glassweld panels never need painting.

Call Now for a FREE Estimate YOU BE THE JUDGE!

GRANITE INDUSTRIES LTD. serving all of Vancouver Island

In VICTORIA call 384-4148

516 WILLIAM ST. 24-HOUR SERVICE

In NANAIMO call 722-2677

NANAIMO OFFICE 24-HOUR SERVICE

Jazz station on the air

VANCOUVER (CP) — Canada's first jazz radio station was born here this weekend after a gestation period of four years and its parents are crossing their fingers that the infant survives.

CJAZ, a 24-hour FM station owned by Toronto-based Selkirk Broadcasting, went on the air at midnight Friday night with a formidable list of problems to overcome. The fledgling station is broadcasting 100,000 watts of power via a transmitter in the Gulf Islands west of Vancouver.

Under government rules, set by the Canadian Radio-television and Telecommunications Commission, a substantial part of the music will have to be from Canada.

Entertainment Guide

THE BUTCHART GARDENS — Open year round at 9 a.m. Admission gate now closing 4:00 p.m.

THE BUTCHART GARDENS' RESTAURANT — OPEN YEAR ROUND — Serving delectable Garden Lunches and scrumptious High Teas beside a crackling hearth in the relaxed atmosphere of the historic Butchart residence. Now open 10 a.m. to 4:00 p.m.

COFFEE BAR SERVICE — Available 10 a.m. to 4 p.m.

SEE HOW OUR SEEDS ARE PACKAGED — Hand packaging of seeds in the Gift Store is fascinating to watch. We have many specialty items found only in our store.

35 ACRES OF GARDENS — An invigorating stroll through these majestically beautiful gardens, a spot of tea by our crackling hearth and seed packaging on display combine for a fine outing.

STRATHCONA HOTEL — British Columbia's largest night-life centre, 919 Douglas St., 383-7137. Featuring "THE OLD FORGE" Nightclub with live music of "THE BROTHERS FORBES AND FRIENDS." 3 Discotheques — "THE STING," "THE CUCKOO'S NEST" and "IVY'S" and a unique lounge called "BIG BAD JOHN'S" featuring Hillbilly atmosphere. Luncheon served daily in "THE STING" and lunch and dinner served in the "CUCKOO'S NEST"
"Everybody knows who's Number One!"

CENTURY INN — ENTERTAINMENT PLUS!! "DECA-DANCE DISCOTHEQUE" — Elegance of the '30s, the energy of the '80s, the first Disco of the new decade. "OUR PUB" presents the best exotic dancing in town daily noon to 6 followed by Disco Dancing 'til midnight. Century Inn. Pandora at Government on Centennial Square. 383-1151.

STEWARTS — Nightly dining par excellence — Victoria's best — Louise Rose at the piano. 388-7021.

KOSTAS — Authentic Greek dining. Live entertainment nightly. 384-4196.

GRAYLINE SIGHTSEEING TOURS — Butchart Gardens — includes afternoon tea — 1:30 daily. Grand City Drive — daily — 11:30 and 2 p.m. 388-5248.

MANDARIN PLACE
"RESTAURANT OF CHINESE TRADITION"
FAMILY DINNERS • FULLY LICENCED
LUNCHEON SPECIAL
MON. thru SAT.
$2.95
FREE HOME DELIVERY
721-3211
OUR NEW HOURS:
Mon.-Thurs. 11:30-9:30
Fri., Sat. 11:30-12:30 a.m.
Sundays 3:00-9:30
1540 Cedar Hill X Rd.
(Across from Cedar Hill Mall)

Monday, Tuesday & Wednesday only
Akio serves his special menu
... a special dinner, at a special price.
$12.95 COMPLETE
plus Fukubiki surprise!
a memorable meal, magically prepared before your eyes.
JAPANESE VILLAGE
TEPPAN STEAK HOUSE
734 Broughton Street
Reservations: 382-5165

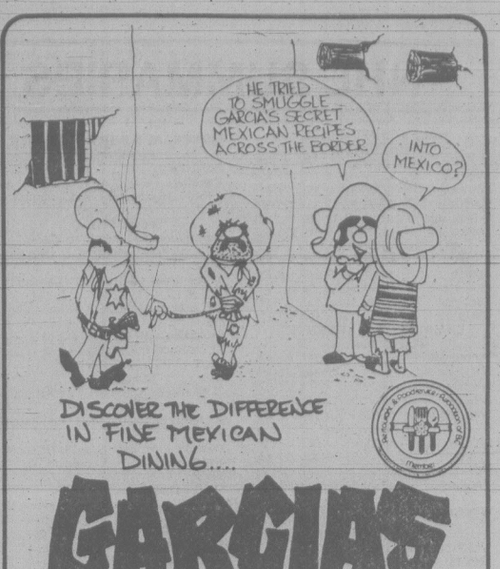

DISCOVER THE DIFFERENCE IN FINE MEXICAN DINING....
GARCIAS
lower level Cedar Hill Mall
Shelbourne and Cedar Hill X Rd. Phone 477-7744

The Thatch
CABARET
NOW OPEN
8 p.m.-2 a.m.
with
ROCK AND ROLL
Thurs. thru Sat.
Dress code in effect.
Further information Contact:
J. JOHNSON 658-5231
THE ROYAL OAK INN
4680 Elk Lake Drive
3-3

THE VICTORIA SYMPHONY
PAUL FREEMAN, MUSIC DIRECTOR
SUNDAY, MARCH 2
2:30 P.M.
MONDAY, MARCH 3
8:00 P.M.
ROYAL THEATRE
BORIS BROTT, Conductor
CARROL ANNE CURRY, Mezzo Soprano
PROGRAMME:
LA VOIX HUMAINE ..... Poulenc
SYMPHONY NO. 3 IN E FLAT MAJOR, OPUS 55 "EROICA" ..... Beethoven
TICKETS:
$4.50, $6.50, $7.50 and $9.50 at McPherson Playhouse Theatre, Hillside Ticket Centre, Hatley Park Brandywine Store, Cards 'n Things (Sidney), and at the door door 1 hour prior to performance.
2-27

Paul's crownhouse
3075 Douglas St.
Presents on March 30
The Rhythm Pals

INTERNATIONAL TV and RECORDING STARS
4-COURSE DINNER and SHOW
ONLY $12.95 Per Person
*
LIMITED SEATING AVAILABLE
2 SHOWS — 5 and 8:30 P.M.
*
TICKETS ON SALE MON.-FRI. AT CROWN HOUSE (by Mayfair) BETWEEN 4 and 6 P.M.
Be Early for Good Seats

HARPO'S
UNCLE WIGGLY'S
HOT SHOES
BLUES BAND
March 3 & 4
Mon. & Tues.
15 Bastion Square
Information
385-5333
CABARET

DAVID Y. H. LUI and CFAX 1070 presents
Jose molina bailes espanoles

One Performance Only!
THURSDAY, MARCH 20
McPHERSON PLAYHOUSE 8 P.M.
Tickets $7.50, $8.50, $9.50
McPherson Box Office (386-6121)
Hillside Mall, UVic Centre, Hatley Park Brandywine, Cards N' Things (Sidney)
2-23

Ultra Mild
There is absolutely no other cigarette quite like Medallion.

Warning: Health and Welfare Canada advises that danger to health increases with amount smoked — avoid inhaling. Average per cigarette: 1mg "tar" 0.1mg nicotine.

THIS WEEK

MARLON and LOA
Mon. thru Sat.
from 8 p.m.
Royal Oak INN
VICTORIA'S ENTERTAINMENT CENTRE
an attraction of Prestige Entertainment
3-3

Victoria's Family Restaurant Proudly Presents Our Popular
FEATURE NIGHTS
★ Fri. and Sat. — Barbecued Baby Back Spareribs, includes Baked Potato, Vegetable, Roll and Butter.
Only $4.25 each
★ Sun. and Mon. — A Different Italian Dinner every week. Includes Garlic Bread, Soup or Salad. This week: Chicken Cacciatore and Lasagna.
Only $3.99 each
★ Tues. — For Senior Citizens: A Hot Roast Beef Dinner, 6 ounces. of English cut Beef, Potato, Vegetable, Roll and Butter.
Only $4.75 per serving
★ Wed. — Enjoy a big helping of Italian Spaghetti, Garlic Bread, Soup or Salad.
Only $2.99 each
Served from 4 p.m. each day
Gatsby's Family Restaurant
Reservations 388-5513
ROYAL OLYMPIC HOTEL
642 Johnson St.
2-29

HENRY BECKMAN in tennessee williams
CAT ON A HOT TIN ROOF
starring
LALLY CADEAU & ROBIN WARD

PULITZER PRIZE WINNER
CRITICS AWARD WINNER
FEB. 29 - MAR. 15 8:00 P.M.
MAR. 5 2:00 P.M.
AT THE McPHERSON PLAYHOUSE
TICKETS AT: McPherson Playhouse box office, Hatley Park Brandywine, Hillside Mall Ticket Centre, Cards 'n Things (Sidney)
Sponsored by AIR CANADA and Laurel Point Inn, DELTA HOTELS LIMITED
BASTION THEATRE COMPANY

The most fun you'll ever have...in the dark!
FAMOUS PLAYERS THEATRES
Evenings 7:00, 9:05
CHILDREN $1.50
Midnight Madness

GENERAL
CAPITOL 805 YATES ST 384 6811

Sun. and Tues. at 7:00, 9:15 p.m.
WARNING: Some nude and suggestive scenes; scenes of surgery (B.C. Director)
9 Academy Award Nominations
Including — Best Picture Best Actor Best Director
AL JAZZ
PLEASE NOTE: NO FILM SHOWS SUN. AFTERNOON OR MON. ALL DAY
ROYAL 805 BROUGHTON 383 9711

Why go to a Disco if you can't dance?
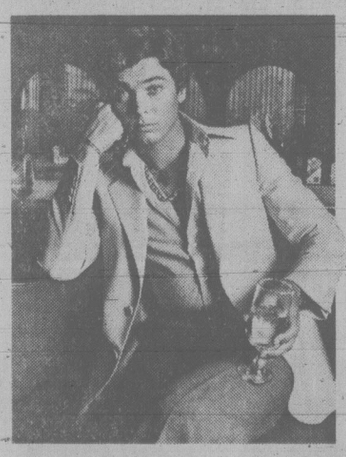
We're not saying that it's not fun to watch. Or that discos don't offer some interesting diversions besides dancing.
But it's so much more fun when you can join in. And have other people cast admiring glances at you.
So why sit there wishing you were having fun? Arthur Murray's can have you dancing in no time at all.
Take your first dance step today. Stop by Arthur Murray's. Or give us a call. A disco can be lots more fun when you can dance.
INTRODUCTORY OFFER
(3) ½ PRIVATE HOURS ADULTS ONLY..... 15.00
Arthur Murray
FRANCHISED DANCE STUDIO
"Touch your partner — now is one"
715 YATES
Call NOW 385-1476

This Time The Count Is Not Just Going For Throat!

Frequent nudity and sex (B.C. Director)
ENDS THURS. NIGHTLY 7 & 9
QUADRA
Quadra at Hillside 382-3370

George Segal • Natalie Wood • Dom Deluise
Richard Benjamin and Valerie Harper in
The Comedy that fools around a lot!
NIGHTLY AT 7:00 & 9:00
MATINEE SUN. ONLY 2:15
Frequent Suggestive Scenes; Coarse Language (B.C. Director)
The LAST MARRIED COUPLE in America
2nd Week
towne cinema 382-5922 808 Douglas St.
MIDNITE SHOW SERIES #2 — STARTS THIS FRIDAY

9 NOMINATED FOR ACADEMY AWARDS
Including . . .
Best Picture
Best Actor
DUSTIN HOFFMAN
Best Supporting Actress
MERYL STREEP AND JANE ALEXANDER
Best Supporting Actor
JUSTIN HENRY
Best Director
ROBERT BENTON
KRAMER vs KRAMER
NIGHTLY 7:00, 9:00
WARNING: Occasional Nudity and Swearing (B.C. Director)
MATURE
COUNTING HOUSE 1
BROAD AT BROUGHTON 383-3434

Evenings only — Showtimes 7:00, 9:05 p.m.
GOLDEN AGE $1.00
4 ACADEMY AWARD NOMINATIONS
Norma Rae
Including Best Picture Best Actress SALLY FIELD
MATURE
OAK BAY 2184 OAK BAY AVE. 598 2213

Evenings 7:00, 9:00 p.m.
WARNING: Frequent brutal violence and sex. The portrayal of a homosexual extreme may be offensive. (B.C. Director)
AL PACINO CRUISING
CORONET 836 YATES ST. 383 6414

On Saturn 3, the ultimate man-made robot possesses everything . . . Violence, evil, lust.
Starring; FARRAH FAWCETT KIRK DOUGLAS HARVEY KEITEL
SATURN 3
WARNING: Some Gory Scenes and Occasional Nudity (B.C. Director)
MATURE
MATS. FRI., SAT., SUN. 1:40, 3:40, 5:10
NIGHTLY 7:10, 9:10
odeon 1 780 YATES STREET 383-0513

JOHN CARPENTER'S THE FOG
AVCO EMBASSY PICTURES Release
AN ASTRAL FILMS RELEASE
WARNING: Some Frightening and Violent Scenes (B.C. Director)
COUNTING HOUSE 2 BROAD AT BROUGHTON 383-3434
NIGHTLY 7:15, 9:15

ACADEMY AWARD NOMINEE BEST ACTRESS: MARSHA MASON
Chapter Two
WARNING: Occasional Swearing and Coarse Language (B.C. Director)
MATURE
MATS. FRI., SAT., SUN. 2:00, 4:25
NIGHTLY 6:55, 9:15
odeon 2 780 YATES STREET 383-0513

STEVE MARTIN in The JERK
A UNIVERSAL PICTURE
MATURE
WARNING: Some Coarse Language (B.C. Director)
haida 808 YATES STREET 382-6278
SAT., SUN. 1:30, 3:30, 5:25
NIGHTLY 7:15, 9:15

Brott: impeccable, but passionless

By AUDREY JOHNSON

Boris Brott, son of a distinguished musical family, is one of Canada's premiere young conductors.

At 35 he has already earned many distinctions. In the 10 years that he has been conductor of the Hamilton Philharmonic he has caused that orchestra to become among the most respected in Canada.

This week he is in Victoria guest conducting the current pair of Victoria Symphony concerts with Canadian mezzo soprano Carrol Anne Curry as soloist.

Throughout the program, which begins with Mozart's overture to *The Marriage of Figaro*, contains Poulenc's one-person opera, *La Voix Humaine* and concludes with the Beethoven *'Eroica' Symphony*, Brott reveals a clear, concise, energetic but disciplined conducting style.

His purpose is unquestionable from outset to completion, his vitality so focussed that not an atom is lost in being conveyed to the orchestra.

And the orchestra, schooled to a new ensemble strength and responsiveness this season, proves a worthy instrument for such purpose and vitality.

Brott's refined classicism is amply demonstrated in both the orchestral works; a spirited Mozart, polished and precise with phrasing of impeccable moulding and clarity; a Beethoven with every 'i' dotted and every 't' crossed, carefully balanced as to dynamics and ideal as to tempi.

In fact the Beethoven could be said to be authoritative in its technical mastery and classical correctness. But it is cool. The humanity and passion of Beethoven does not emerge.

Even the Funeral March movement, so dynamically accurate and technically assured, remains detached, lacking essential pull on the emotions of the listener.

That rarity, a one-act, one-person opera, *La Voix Humaine* was composed by Francis Poulenc using a text by French playwright Jean Cocteau. A woman has been abandoned by her lover who is going to marry another woman. A desperate telephone monologue with her unseen lover on the other end of the line comprises the opera.

The work is a *tour de force* for a mezzo soprano. The scene is pleasingly set on the Royal stage before the orchestra, which establishes a pulsing rhythm, provides the intervals with dramatic commentary and reinforces climaxes with a passion of its own.

What is demanded by this work is an expressive voice that is also technically superior and flexible in range. On top of which the singer must have a strong dramatic sense.

In all of these areas Curry is superb. Many operatic roles, both at home and abroad, have made her a competent actress so that she conveys with her body as well as with a lovely, strong warm mezzo, a minutely shaded range of emotions.

The virtuosity and reality of her performance is such that one is never made aware of technical detail; only of despair, momentary false gaiety, anger, grief and ultimate tragedy. Curry's art supervenes any language barrier that exists.

Hers is a sustained and remarkable performance of high artistry.

Du Maurier grants

MONTREAL (CP) — The du Maurier Council for the Performing Arts has allocated $224,000 in grants to 37 Canadian organizations for projects during the 1980-81 season.

The largest individual grants go to the Toronto Symphony and the Montreal Symphony Orchestra, which receive $20,000 each. The Vancouver Symphony Society has been granted $17,000 and the Winnipeg Symphony Orchestra $13,000.

The Hamilton Philharmonic Society and the Calgary Philharmonic Orchestra get $8,000 each; the Edmonton Symphony Society and the New Play Centre in Vancouver, $7,000.

$4.5M theatre planned

By AB KENT

Plans are well advanced to give University of Victoria theatre students their first permanent stages, shops and rehearsal studios in a $4.5 million home opposite the Maclaurin Building.

The board of governors have approved submitting the proposal to Universities Minister Pat McGeer and it's hoped tenders will be called in early April.

If construction starts in June, the academic theatre building should be ready for use in August, 1981.

The project will allow the theatre department to move out of its army hut home, where it has centred for some 15 years on the 150-seat Phoenix Theatre.

Planners refer to the latest project as an academic theatre building because its three, 200-seat performance halls and several studios are designed for teaching purposes.

Architect Alan Lester said scenery and costume shops will be full size and their lighting and sound systems are being designed by a theatre consultant from London, England.

One theatre will have a conventional proscenium stage, allowing for the flys and drops required for scenery arrangements. The second will have a thrust stage suitable for classical and Shakespearean theatre and the third will be an arrangeable room, or black box, designed for modern and experimental productions.

Storage and dressing rooms, a design studio, a theatre history project room, a box office and a lounge and faculty offices will complete the building.

Lester said final planning for the exterior has not been settled.

Felice's DINING LOUNGE
On the waterfront with Victoria's most spectacular view of the Inner Harbour
"Member of world famous Italian cuisine"
BUFFET LUNCH $4.95
TUESDAY to FRIDAY 11:30 to 2:00
Soup de Jour, Salad Bar, Roast Beef with Potatoes .....
OPEN FOR FELICE'S GOURMET MEALS WITH OUR FAMOUS SALAD BAR FROM 5:30 p.m. (Except Monday)
RESERVATIONS RECOMMENDED: 385-4497
1216 WHARF STREET
Chargex · Master Charge · American Express

McPherson Foundation & Community Arts Council presents
FREE NOON-TIME CONCERT
ALAN HORGAN — violin
MARCH 4
McPHERSON PLAYHOUSE, 12:15-12:45 p.m.
The McPherson Playhouse is operated by the McPherson Foundation, a non-profit society dedicated to the Arts. Financial assistance by the B.C. Cultural Fund, Leon and Thea Koerner Foundation, Chevron Canada Limited and the four core municipalities.
3-3

"A very funny evening."

OPENS TOMORROW!
The Wonderfull World of SARAH BINKS
The Sweet Songstress of Saskatchewan
ERIC DONKIN starring as MISS ROSALIND DROOL
"90 minutes of hilarious laughter"
at
THE BELFRY THEATRE
(Gladstone at Fernwood)
MARCH 4-9—8 p.m.
Matinee, MARCH 9—2 p.m.
Tickets at all usual outlets or RESERVATIONS—385-6815

Amity's
IN THE RESTAURANT — IN THE LOUNGE
EVERYBODY Is Asking For Our STEAK OSCAR
Topped with Alaska Crab and asparagus with hollandaise. Served with your choice of baked potato or rice, fresh vegetables, fresh hot loaf of bread.
$8.95

BRANDY NIGHTLY FROM 8:30
Colony ALL IN THE MOTOR INN 2852 DOUGLAS 385-2441
3-3

ND
NEW DIMENSIONS
DANCE & SELF DEVELOPMENT STUDIO
755 YATES ST.
WE OFFER:
DANCERICIZE, MODELLING,
DANCING: LATIN, BALLROOM, JIVE, STREET HUSTLE, DISCO
No Contracts, Reasonable rates
SPECIAL! 4 PRIVATE DANCE LESSONS 15.00
PHONE 385-3233 OPEN 10 a.m.-9 p.m. Mon. to-Friday 3-2

OLD AGE PENSIONERS' SPECIAL
DAILY CHOICE OF MENU
4 COURSE MEALS $3.10
DAY and NIGHT RESTAURANT
Open 24 hours daily
622 Yates St. 385-1833
3-3

IT'S 99¢ MONTH at RED LION MOTOR INN
RED LION COFFEE GARDEN
Breakfast Special
Includes 2 eggs, hash browns and toast ..... 99¢
Steak and Eggs
Served anytime 2.99
Luncheon Special
Includes chef's choice of sandwich and cup of soup 1.99
DINNER
Steak Dinner
Includes baked potato or french fries, garden vegetable, rolls and butter 2.99
TOWER LOUNGE
Featuring BOODLES and Dancing Nightly
The Red Lion Coffee Garden
Open week days from 6 a.m. 'til 10 p.m.
Sat.-Sun. 7 a.m.-9 p.m.
RED LION INN
RED LION MOTOR INN
3366 Douglas
385-3366 2-22

Waddling Dog Inn
THIS WEEK'S SPECIAL
CHEF SOUP of the DAY
CHEF SALAD
ROAST RACK of LAMB with MINT SAUCE
PARISIENNE POTATO
FRESH VEGETABLE
PINEAPPLE COUPE
COFFEE
$11.95
2476 Mt. Newton X
On Patricia Bay Highway, 5 Miles From Ferry
652-1146
AMERICAN EXPRESS, MASTER CHARGE, CHARGEX

LOBSTER NIGHT AT THE MARINA
WEDNESDAY, MARCH 5
Fresh lobsters flown in for the occasion.
● DINNER MENU AVAILABLE ●
— MONDAY & TUESDAY SPECIAL —
Soup du Jour
STEAMED CLAMS
California Fruit Torte
Coffee or Tea
Reserve Now!
MAJOR CREDIT CARDS ACCEPTED—OAK BAY MARINA RESTAURANT—1327 BEACH DR.—598-4511

Kmart Auto Buys
477-5113
• Prices effective until Saturday, March 8th. • While quantities last. • We reserve the right to limit quantities.
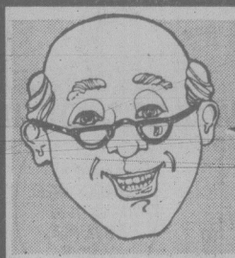
IT'S TIME TO "RETIRE" WITH... Km300 POLYESTER/FIBREGLASS BELTED TIRES
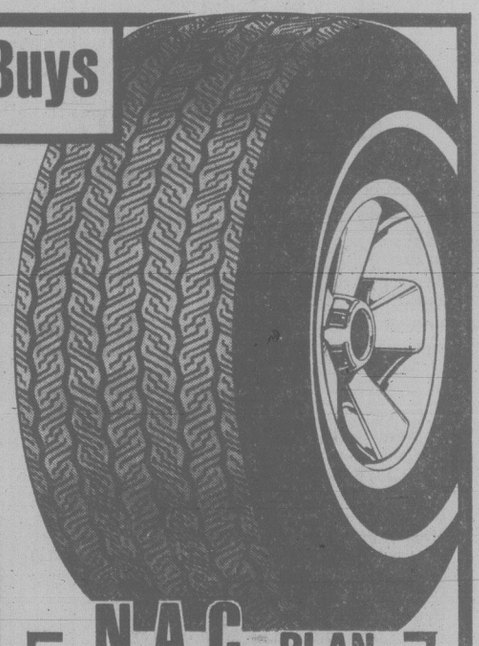
Advanced concave mold construction offers you wide tread styling and full depth lateral siping for superior traction, even on wet pavement. Covered by our famous N.A.C. Plan and a 49,000 km treadwear warranty. Road hazard insured. INSTALLED.
Tread design not as illustrated on all sizes.

DIAGNOSTIC ENGINE ANALYSIS AND SCOPE CHECK
Service Includes Checking: • spark plugs • rotor, points, condenser and distributor cap • and testing cables and battery • fan belt and adjusting tension. Also: • setting engine timing • adjusting carburetor • inspecting and cleaning air filter • inspecting PCV valves. For most cars. Parts extra if required.
4 CYLINDER K mart Special Price 13.99
6 CYLINDER K mart Special Price 15.99
8 CYLINDER K mart Special Price 17.99
K mart Regular List Price 44.17 to 60.47 Each.
E78-14, F78-14 K mart Special Price 41.97 Each
G78-14, H78-14, G78-15 K mart Special Price 46.97 Each
H78-15 K mart Special Price 48.97 Each
L78-15 K mart Special Price 56.97 Each
N.A.C. PLAN
NO ADDITIONAL CHARGE FOR: • Installation • Balancing • Valve • Freight • Insurance • Single tire purchase • Puncture repair
IN ADDITION Every 8,000 km, for the life of your K mart tires we will perform without charge, these maintenance services: 1. Properly rotate tires. 2. Thoroughly inspect tires. 3. Check air pressure. 4. Check valve stems. 5. Check wheel balance. 6. Rebalance if necessary. 7. Check front alignment. 8. Seasonal removal and installation of K mart tires.
*FOR WARRANTY SERVICE, SIMPLY BRING THE WARRANTIED PRODUCT WITH SALES INVOICE, TO ANY K mart AUTOMOTIVE DEPARTMENT WITH SERVICE BAYS.

AC SPARK PLUGS
Replace your old plugs with quality AC plugs. Great value!
STANDARD K mart Regular List Price 1.77 K mart Special Price 99¢ each
RESISTOR K mart Regular List Price 1.87 K mart Special Price 99¢ each

DISTRIBUTOR CAP
Quality AMPCO distributor caps meet all O.E.M. specifications. Fits most Ford, GM and Chrysler V8's and Chrysler 6 cyl. engines.
K mart Regular List Price 3.27 to 4.37
K mart Special Price 1.97 TO 2.87 Each

TUNE-UP KITS
AMPCO kits include point set, condenser and rotor with instructions. For Ford and GM 8 cyl. and Chrysler 6 and 8 cyl. engines.
K mart Regular List Price 3.47 to 4.87
K mart Special Price 2.47 TO 3.37 kit

AMPCO WIRE SETS
Universal hi-heat resistant silicone wires for 6 and 8 cyl. with straight plug covers or 8 cyl. with right angle covers.
K mart Regular List Price 13.47 to 19.97
K mart Special Price 9.77 TO 14.77 set
KLEEN FLO TUNE-UP CONCENTRATE
350 Ml. size.
Improve Gas Mileage.
Reduces Carbon Build-Up
K mart Regular List Price 2.27
K mart Special Price 1.67 each
UNIVERSITY HEIGHTS SHOPPING CENTRE, 3986 SHELBOURNE, VICTORIA, B.C.

FAMILY CIRCLE

"Wow! Those logs must have firecrackers in them."

DENNIS THE MENACE

"WELL, AMEN TILL NEXT WEEK, REV'REND POLITZER."

BUCK ROGERS

WINNIE THE POOH

Contract Bridge — B. Jay Becker

West dealer.
North-South vulnerable.

	NORTH ♠9 7 2 ♡K Q 2 ◇10 9 7 6 5 ♣9 6	
WEST ♠— ♡8 7 6 4 ◇J 8 3 2 ♣J 10 8 5 4		EAST ♠J 8 3 ♡J 10 9 5 3 ◇A K Q 4 ♣3
	SOUTH ♠A K Q 10 6 5 4 ♡A ◇— ♣A K Q 7 2	

The bidding:

West	North	East	South
Pass	Pass	1 ♡	2 ♡
4 ♡	Pass	Pass	6 ♠

Opening lead — two of diamonds.

Here is an extraordinary hand played many years ago by Lee Hazen, New York expert and counsel for the American Contract Bridge League. He was East, and South got to six spades on the bidding shown. West led a diamond and here is Hazen's account of what happened after that, as related by him in the Bridge World magazine.

"I was of course disappointed when declarer ruffed the opening lead. South then went into a long trance and finally emerged from it by cashing the ace of hearts and leading the ten of spades next.

"My partner discarded a heart and I reacted like the typical young lawyer I was. The first thing you learn in law school is to be suspicious. You spend several hours a day being suspicious of people, of things and of ideas. If you're really good at it, you eventually develop the ability to be just abstractly suspicious.

"I found it easy to be suspicious at this particular moment. What was declarer trying to do to me? I didn't bother to work it out. I just knew that if declarer wanted me to take the ten of spades it couldn't be good for me to oblige him. So I played the three and stared at declarer with a cold legal eye.

"South went into a new trance and then led the A-K of clubs. By now I was carried away by the spirit of the thing. I had refused one trump trick, and nobody was going to bully me into taking another.

"So I discarded a heart instead of ruffing. South struggled quietly for a while but eventually went down one."

Hazen had of course found the only defense to beat six.

WORDY GURDY

BY TRICKY RICKY KANE

Every answer is a rhyming pair of words (like FAT CAT and DOUBLE TROUBLE), and they will fit in the letter squares. The number after the definition tells you how many syllables in each words. To win $10, send your original rhymes with your definitions to this newspaper. All entries become the property of UFS, Inc.

© 1980 United Feature Syndicate, Inc.

1. Felix's off key (1)
2. Moon goddess's citizens' ban radio (2)
3. Mr. Scheider's self-composure (1)
4. Motionless whale food (1)
5. This month's carbohydrate (1)
6. Ohio governor's warty amphibians (1)
7. Filipino warrior (3)

Thanks and $10 to Mrs. Wm. Meyer of Painesville, OH for #6. Send *your* entry to this newspaper.

ANSWERS:
1. FLAT CAT 2. PHOEBE CB 3. ROYS POISE 4. STILL KRILL
5. MARCH STARCH 6. RHODES TOADS 7. MANILA GUERRILLA

3-3

SUPERHEROES

HAGAR

LITTLE PEOPLE'S PUZZLE

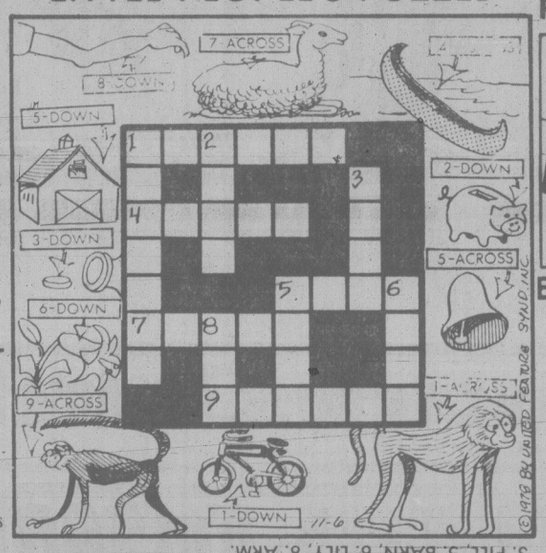

ANSWERS: Across—1. BABOON, 4. CANOE, 5. BELL, 7. LLAMA, 9. MONKEY. Down—1. BICYCLE, 2. BANK, 3. PILL, 5. BARN, 6. LILY, 8. ARM.

PEANUTS

B.C.

WIZARD OF ID

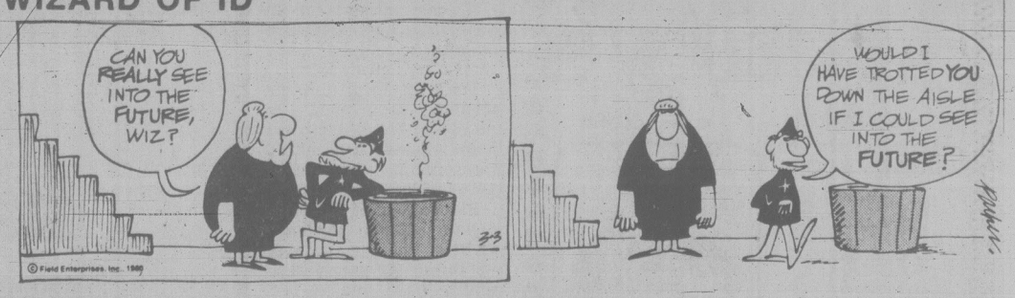

NANCY

NANCY

MARK TRAIL

CRYPTIC CROSSWORD

ANSWERS TO FRIDAY PUZZLE

ACROSS		DOWN	
1 Outclass	18 Antelope	4 Starting posts	
5 Rear	19 Abet	6 Enchant	
9 Drab	20 Demands	7 Rustler	
10 Balances	21 Anger	8 Panama	
11 Agent	22 Pity	13 Stand up	
12 Travail	23. Aspirate	14 Attempt	
13 Station-master		15 Inland	
		16 Spanner	
		17 Element	

CLUES
ACROSS

1 Not a virtue of the late Mr. Smith (11)
9 Parvenu is out of bed to begin with (7)
10 Filched a wrap (5)
11 Finds fault with local taxes (5)
12 Why bad rule is not easily got rid of? (7)
13 Reveal former attitude (6)
15 Make a paper come on the scene (6)
18 Gets relation by marriage to feel one's feet? (7)
20 Cited an enactment (5)
22 Doctor to employ rodent (5)
23 Penned legal document to 10 (7)
24 It goes up and down by degrees (11)

DOWN

2 Disturb the group who are out of bed (5)
3 100 girls split into groups for teaching (7)
4 Some careless account I'd yielded (6)
5 Victor's opposite number (5)
6 Problems for Russian currency after Thursday's rise initially (7)
7 Mere squalor can result in always falling out (11)
8 Getting through great ten-pin reform (11)
14 Take for granted I object to purse being out (7)
16 Forecast public relations on 20 (7)
17 In reply, the Germans were out in force (6)
19 Encouragements to wooly thinking? (5)
21 Bury in virgin territory (5)

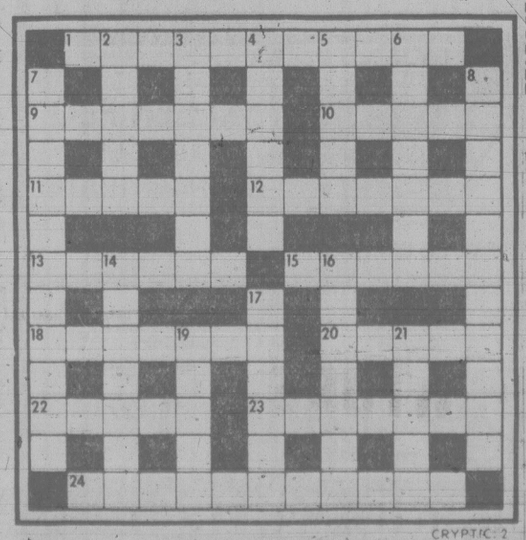

SOLUTIONS TUESDAY

YOUR HOROSCOPE

Astrological Forecast for Tuesday, March 4, By SYDNEY OMARR

ARIES (Mar. 21-Apr. 19): Pressure, responsibility, legal technicalities figure prominently. Capricorn, Cancer persons play significant roles. Protect rights. Hold off on decisions, where possible. You get vote of confidence from partner or mate.

TAURUS (April 20-May 20): Finish what you start, tie loose ends, avoid needless controversy, steer away from direct confrontations. Aries, Libra persons figure prominently. You can improve special services and enhance your own value.

GEMINI (May 21-June 20): Good lunar aspect coincides now with creativity, change, special associations, children, imprinting your own style. Leo, Aquarius persons play key roles. You make valuable, new contact. You are on path to more independence.

CANCER (June 21-July 22): Accent on security, property, ability to perceive potential. Seek valid appraisal. Be thorough, see places and people in realistic light. Older individual could aid in closing important transaction — if you make minor concession.

LEO (July 23-Aug. 22): Puzzle pieces fall into place — special message, call clears the air. Gemini, Sagittarius persons figure prominently. Expand base of operations. You will have reason to be optimistic. Short journey may be necessary.

VIRGO (Aug. 23-Sept. 22): Emphasis on income, locating missing items, taking stock of position. Deal with one who cooperates, but will not compromise principles. Message will become increasingly clear. Review and revision may be necessary.

LIBRA (Sept. 23-Oct. 22): Cycle moves up, circumstances favor your efforts. You will be at right place; take initiative, welcome opportunity for creative change. Member of opposite sex is on your side and proves it. Gain possible through written material.

SCORPIO (Oct. 23-Nov. 21): Restrictions are temporary—so is "confinement." Being alone is not same as being lonely—that lesson is driven home. You become reacquainted with yourself. New insights are gained in connection with one who is hospitalized or handicapped.

SAGITTARIUS (Nov. 22-Dec. 21): Study Scorpio message. Clandestine conference commands attention. Define terms, look behind scenes, discern motives. One "in charge" gives you benefit of doubt. Romance, special correspondence dominates scenario.

CAPRICORN (Dec. 22-Jan 19): Emphasis on authority, responsibility, honor, standing in community, gains resulting from business acumen. Another Capricorn—and the number 8—figure prominently. Past efforts, contacts pay dividends.

AQUARIUS (Jan. 20-Feb. 18): You strike chord of universal appeal. You are better able to present your product—and yourself. Aries, Cancer, Libra natives figure prominently. Communicate, pursue educational-publishing projects. Long-range view is essential.

PISCES (Feb. 19—Mar. 20): Setback boomerangs — you have chance to "start over." Leo, Virgo, Aquarius persons figure in scenario. Emphasis on dreams, predictions, money mystery and physical attraction. Your vitality is back!

IF MARCH 4 IS YOUR BIRTHDAY you are independent, perceptive, considered attractive and unorthodox. You were physically or psychologically apart from one or both parents at an early age. Scorpio, Leo, Aquarius persons play important roles in your life. October could be your most productive month of 1980, a year highlighting terms, illusions, romance, special activity connected with clubs, organizations, the media. You make serious life style or domestic adjustment next month. Also, in April, you make amends to family member for recent misunderstanding. Home can become a more harmonious place.

FUN WITH FIGURES

By J. A. H. HUNTER

"You're ten minutes early," said Linda when Jack came in. "I guess there wasn't too much traffic."

"That's right, so I averaged 80 kilometres per hour," her husband replied. "Last time I could average only sixty, and I arrived ten minutes late."

How far had he driven?
(Answer tomorrow)

Friday's answer: Permit No. 10727.

'Secret' Greenpeace plan aimed at seal hunt

VANCOUVER (CP) — Greenpeace Foundation is planning a secret move to disrupt the Newfoundland seal hunt, which has just started, Greenpeace director Pat Moore says.

"It's so secret that I don't even know the details."

Moore said Canadians will be involved but the protest is being co-ordinated at the Boston office of Greenpeace.

"As a Canadian environmentalist it's not pleasant to be against the seal hunt," he said. "The government does its best to discredit you. The seal protection regulations are a sham and a farce — all they do is protect the seal hunter. The seal hunt is Canada's mini-Gulag Archipelago on the ice floes."

Moore said Canadians have less interest in protesting against the Newfoundland seal hunt than do foreigners.

"The Canadian seal hunt is the single largest environmental fund-raising issue in Australia," he said. "No one defends the seal hunt outside Canada but in this country most of the (news) media seem to favor it."

He said Greenpeace members can't create a focal point for protest at the hunt this year because many members are tired of being arrested, tried, fined and burdened with enormous costs relating to the protests.

"Some people think it's our job to stop the hunt," he said. "But it's the government's job. Our job is to create a situation where the political system responds to public opposition."

Sunday, in St. John's, Newfoundland, sealing ships bound for the front got a rousing sendoff after an ecumenical blessing of the fleet on the St. John's waterfront.

"Not a protester in sight," said a policeman, who, along with a score or more of his fellows, was circulating among a crowd of between 1,200 and 1,500.

Five of the six-vessel Canadian fleet licensed to take seals in the drifting ice field known as the front were in port for the ceremony but did not actually begin their northern voyages Sunday.

The Canadian vessels are licensed to take 46,500 of the total 180,000 harp seal quota for the northwest Atlantic. Three Norwegian ships licensed for the front have a quota of 20,000. Vessels from both countries also share a quota of 15,000.

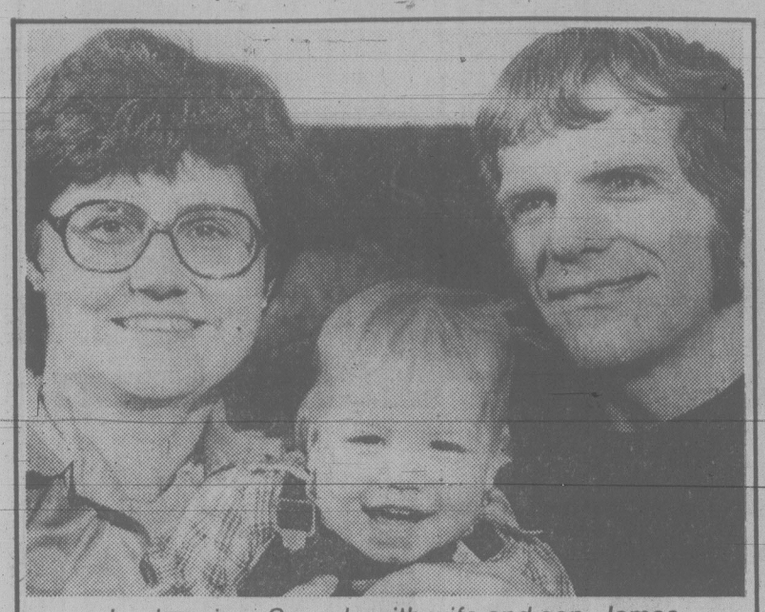

Lucky miner Swayda with wife and son, James

Hopper roof cheated death of fifth victim

GRANDE CACHE, Alta. (CP) — Gary Swayda happened to be standing to the left of his hopper car when the Reiff-Terrace mine shaft caved in.

He didn't know it then, but the fact he was the only man of the six-man crew standing to the left of the hopper car saved his life Thursday morning.

He was one of two men who survived the worst mining accident in Grande Cache's 10-year history. Willie Morton was saved by the thick, steel-plated roof on the mechanical coal digger he was operating. The other four men on the crew were crushed between tons of coal and twisted steel girder.

Sitting in his home Saturday with his wife Margaret and their 14-month old baby at his side, Swayda, 31, recounted his experience that day, 140 metres below ground in the Reiff-Terrace shaft.

"Everything was quite normal, but for some reason I was looking up at the ceiling for cracks. I glanced over to the other side and I saw something move. Then it all came with a roar, that's all.

"A rock hit me a glancing blow to the head and I went down choking. I kicked my legs loose and tried to crawl out but there was still a lot of banging and pieces of the ceiling were still falling.

"Then everything went quiet and I just scrambled out. I hollered for the guys but there was no answer."

Four of Swayda's co-workers were found dead the next day: chief engineer Alwyn Gill, 44, Thomas Mathews, 23, David Thomas, 43, and Paul Wilbur, 38.

Swayda has vowed to himself he won't work at the face — the end of the shaft where the coal is being torn away — anymore. And he hopes to leave underground work for a while.

But he won't give up mining.

"It's hard to give up when it's your life."

Two more Reye's cases

TORONTO (CP) — Two cases of Reye's Syndrome, a rare illness affecting the liver, brain and other organs, have been confirmed at the Hospital for Sick Children and a third child also may have the disease, the hospital's chief physician said Sunday.

Dr. David Carver said the diagnosis in the third case has not been confirmed.

The cases are unrelated and there is no epidemic, he said.

He said the three children — aged two, 14 and 15 — were admitted during the last week after suffering upper respiratory infections.

Other Toronto emergency departments have been alerted to watch for the disease, which affects children from birth to about 17 and generally strikes when a child is beginning to get over a mild viral infection such as influenza or chicken pox.

We're Moving!
TO
1930 BLANSHARD
(ACROSS FROM MEMORIAL ARENA)
INVENTORY CLEARANCE

We want to move as little as possible so we're clearing our complete line of custom stereo combinations and 8-tracks all at greatly reduced prices! Hurry! Supplies are limited! Many are one-of-a-kind! We want to thank our many customers for their patience in the cramped conditions of our current location.

VICTORIA AUTO RADIO LTD.
CUSTOM STEREO INSTALLATIONS ON CARS OF ALL MAKES AND MODELS
708 DISCOVERY ST. ACROSS FROM IMPERIAL INN 383-7017

SAVINGS UP TO
40% OFF
3-1

Ultra Mild
There is absolutely no other cigarette quite like Medallion.

Warning: Health and Welfare Canada advises that danger to health increases with amount smoked — avoid inhaling. Average per cigarette: 1mg "tar" 0.1mg nicotine.

ONLY 12 MORE DAYS TILL TODAY.

Clip now. This ad worth $25 to $75. Take to participating dealers.
$25.00, $50.00, $75.00
Instant Savings on MAYTAGS.
Save $25 on any of these selected models.

Don't miss this chance to save money on the Maytag you've always wanted. Buy any one of these selected models — get $25 instant Savings. Buy a washer and dryer — get $50 instant Savings. Buy a washer, dryer and dishwasher — get $75 Instant Savings. See your participating Maytag Dealer. But hurry, his quantity may be limited.

Dependable Maytag Washer. Model A308
$25 INSTANT SAVING.
Maytag Canada's NO. 1 Preferred Brand of Washers.
People from coast to coast were asked which brand of washer they'd like to own. More people picked Maytag than any other brand!

Energy-efficient Maytag Dryer Model D309
$25 INSTANT SAVING.

$25 INSTANT SAVING.
Model WC700
Model WU900
Maytag Jetclean™ Dishwasher—the one that outcleans 'em all in the regular cycle.

MAYTAG
THE DEPENDABLE PEOPLE
The Maytag Company Ltd., Resdale, Ontario

BUTLER BROTHERS
1724 Douglas St.
383-6911

FURNITURE CENTRE
910 View St.
388-7411

THIS WEEK AT HILLSIDE MALL

S&H DATSUN CENTRE

1980 SHOWING

- THE ALL NEW 1980 DATSUN 210
- THE ALL NEW 1980 DATSUN 310 4 DOOR
- THE ALL NEW DATSUN 4x4 KING CAB
- THE 10th ANNIVERSARY LIMITED EDITION 280ZX

and all the rest of the 1980 DATSUNS

"THIS IS OUR YEAR"

S&H DATSUN CENTRE

SAUNDERS & HITCHMAN LTD.

2 LOCATIONS TO SERVE YOU''

FORT AND FOUL BAY 592-2471

800 BLOCK YATES ST. 381-5222

Dealer Licence 5059

lifestyles

people

R. Buckminster Fuller — scientist, philosopher, enviornmentalist and developer of the revolutionary geodesic dome — is off on a new intellectual journey. He announced he's forming an architectural firm in Cleveland to develop energy self-sufficient structures. Says the 84-year-old, "We really have an option on our planet to have everybody enjoying a high standard of living, instead of having the have-nots pull everybody down."

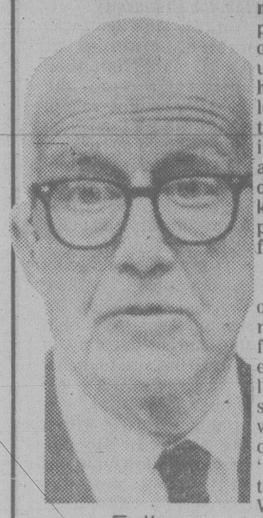

Fuller

Joan Emuch, a 23-year-old secretary, wanted to be treasurer-clerk of Enosburg Falls, Vt., but was excluded from the race because she rents an apartment and is not a landowner. So she has bought two cemetery plots. But Village Moderator **Garnett Harvey** said the two plots do not constitute ownership of property under local law and ruled her name will not be allowed on the ballot for tomorrow's town meeting. Emuch said she is not angry but feels "let down." She said she will keep the $150 cemetery plots for herself and her future husband.

Guitarist **Ron Wood** of the Rolling Stones rock music band and his girlfriend have been deported from the Caribbean island of St. Maarten after spending five days in jail when police found cocaine in their apartment. "I think we were victims of a hassle," said Wood just before leaving for California.

Police said Wood and **Josephine Carslake** were ordered off the island when it could not be firmly established how they came into possession of nine ounces of cocaine, worth about $3,000.

The couple had denied buying the drugs, police said.

There's a sour note between two of **the Andrews Sisters** and they'll never do a stint together again, *The Daily News* says. The sisters — **Patty, Maxene** and **LaVerne** — had their spats even in their *Boogie Woogie Bugle Boy* heyday in the 1940s. And Patty and Maxene kept at it after LaVerne's death in 1967. They haven't spoken in six years, says Patty, who's appearing at Les Mouches in New York City. She blames Maxene for causing the trouble that cancelled a national tour of Over Here. "She wanted to renegotiate the contract," Patty said. "After several of those meetings, they (the producers) posted the closing notices. I can't put up with Maxene's dirty tricks any more. . . . Maxene and I will never get back again. What else can I say?"

abby

Dear Abby:

I have never needed advice so badly in my life, and you are the only one I can turn to. My married daughter is pregnant with her second child and is planning to have natural childbirth this time. She and her husband have been going for "lessons." It sounds very far out to me, but if that's their choice, it's all right with me. But, Abby, she plans to have her 3-year-old son watch the delivery! Her husband will be present at the birth, and she also has invited her 19-year-old unmarried sister to witness the whole business! Lord help me! I had all I could do to keep from getting hysterical when she told me this.

Abby, do you think a 3-year-old child can handle something like this? Even a 19-year-old unmarried girl might not be able to handle it. I get sick at the thought of it.

We are conservative people, and I have raised my daughters to be modest, so this is a terrible shock to me.

What do you think of this whole business?

Appalled in K.C.

Dear Appalled:

There is no better way to learn about the miracle of life than to witness childbirth. I see nothing shocking or immodest about it. And a 3-year-old child should find it a fascinating and educational experience.

Dear Abby:

Remember me? I'm Abe Puchkoff (age 83) from Brooklyn. Ever since my name appeared in your column last summer, I've had letters and phone calls from all over the country.

How's this for a story? When I was a 27-year-old bachelor, a pretty girl caught my eye. I called her for a date, but she played hard to get, so that ended that.

Well, last Saturday my phone rang, and this very same lady (only 56 years later) said, "Is this Abe Puchkoff?"

I said, "Yes, that's me."

When she told me who she was, I nearly fainted. Then she said, "I saw your name in Dear Abby's column. I've been a widow for 20 years. How would you like to take me out to lunch?"

I very politely said, "It's not good for us to see each other so often." Then I added, "Besides, with God's help, my wife and I will celebrate our 50th this June."

Abe Puchkoff

Dear Abe:

Thanks for another day-brightener. And mazeltov!

Dear Abby:

I am making plans for my wedding. My father has cancer and I would like to put a note in the wedding invitations: "Send no gifts, but give a donation to the Cancer Society."

Do you think this would be all right? I trust your judgment.

Daddy's Girl

Dear Girl:

I know you mean well, and I sympathize. But I think such a note would be inappropriate.

arthur mayse

So Indians have no sense of humor?

It would be very nice indeed if I had a dollar for every person who, with a perfectly straight face, has told me that Indians have no sense of humor. Ho-ha-ha, and Ho-ho-ho! That's the best joke of the season. For humor both robust and subtle, let me commend you to the dignified, courteous native brother who rubs shoulders amiably with the whites in this favored preserve.

There is, for instance, Sarah, who a few evenings ago, told us one of the jokes that has been titilating listeners on the Indian circuit.

Sarah enjoys the all-but-unique distinction of being a teacher of the Kwakwala language. This is not a dialect, or a bastard hodgepodge of French, English and Indian like the Chinook jargon, but a full-fledged tongue spoken by the proud Kwakiutl people whose lands range from Cape Mudge north along the coast to Fort Rupert.

Sarah's days are occupied with teaching Kwakwala to privileged Campbell River school children — a pursuit which she enlivened by staging a salmon barbecue for some of her pupils a while ago. For two evenings each week, Sarah labors to impart Kwakwala to a little group of adults enrolled in a North Island College course.

("The children get the little short words," says Sarah dryly, standing behind me while I gape at a page of tongue-twisters which I must pronounce. "You're grown up, so you get the long ones." She taps my shoulder. "All right. Let's hear them!")

Sarah's lessons are spiced with tales of her village childhood. It was during one of these turnings-away from the rigorous business of learning a difficult language that Sarah told us the joke.

Two Indians . . . call them Paul and Elbert . . . were travelling by gasboat when their occasions took them into a river mouth. They chugged on up to the head of navigation. Then, in the shadows of late evening, they left the boat and started up an overgrown riverside trail.

The shadows deepened. Night hauled down. It was spooky country: the pair moved warily, peering ahead in hope of spotting the lights of the village they sought.

Suddenly Paul stopped so abruptly that Elbert bumped into him. Something was rustling in the brush alongside the trail.

(Dramatic pause here by Sarah, on whose expressive face the action of the story is mirrored.)

Paul whirls. As he passes Elbert, galloping all-out, he cries, "Run for your life! It's a Sasquatch!"

Elbert lights out after Paul. They don't pause until they are safe on board their boat. Then Elbert wipes his sweating forehead and gives Paul a puzzled look.

"Hey," he demands. "What's a Sasquatch?"

Indians not only love to tease out a joke, milking it of all its lively juices. They also like to laugh at it, and by this I don't mean mere discreet tittering or giggling. Indian laughter is hearty, full-bodied and uninhibited.

Having popped her punch-line, Sarah tips back her head and lets her laugh go free.

I said that Indian humor can be subtle. In token thereof, come with me to a Dance of the Animal Kingdom, staged in the course of a Salmon Festival on the Campbell River foreshore by a gifted Kwakiutl artist.

During a pause in the dancing, several band elders in red-and-blue ceremonial capes decked with pearl buttons roved among the audience. They carried baskets, from which they distributed small gifts to the spectators.

Said the master of ceremonies, deadpan:

"It's the white man's way at a gathering to take up a collection. But that's not the Indian way! We prefer to give presents."

This kind of ribbing goes on continually when Indian and white foregather. In fact, there's much about white manners and mores that the Indian finds excruciatngly funny. But his never-failing courtesy is such that the fact is rarely acknowledged by more than the gentlest of nudges.

Consider, for example, another Indian joke that's good for a chuckle by the kwakiutl fires.

QUESTION:

What does the Indian family unit consist of?

ANSWER:

Mother, father, brother, sister, and anthropologist!

Balance of power

Initial burst of energy at the first signs of spring can leave a youngster drained of energy to carry on the day's play. Ten-year-old Tony Puzzuoli needed a rest in order to power his bicycle some more so he plopped down on one of the teeter-totters at a Windsor park.

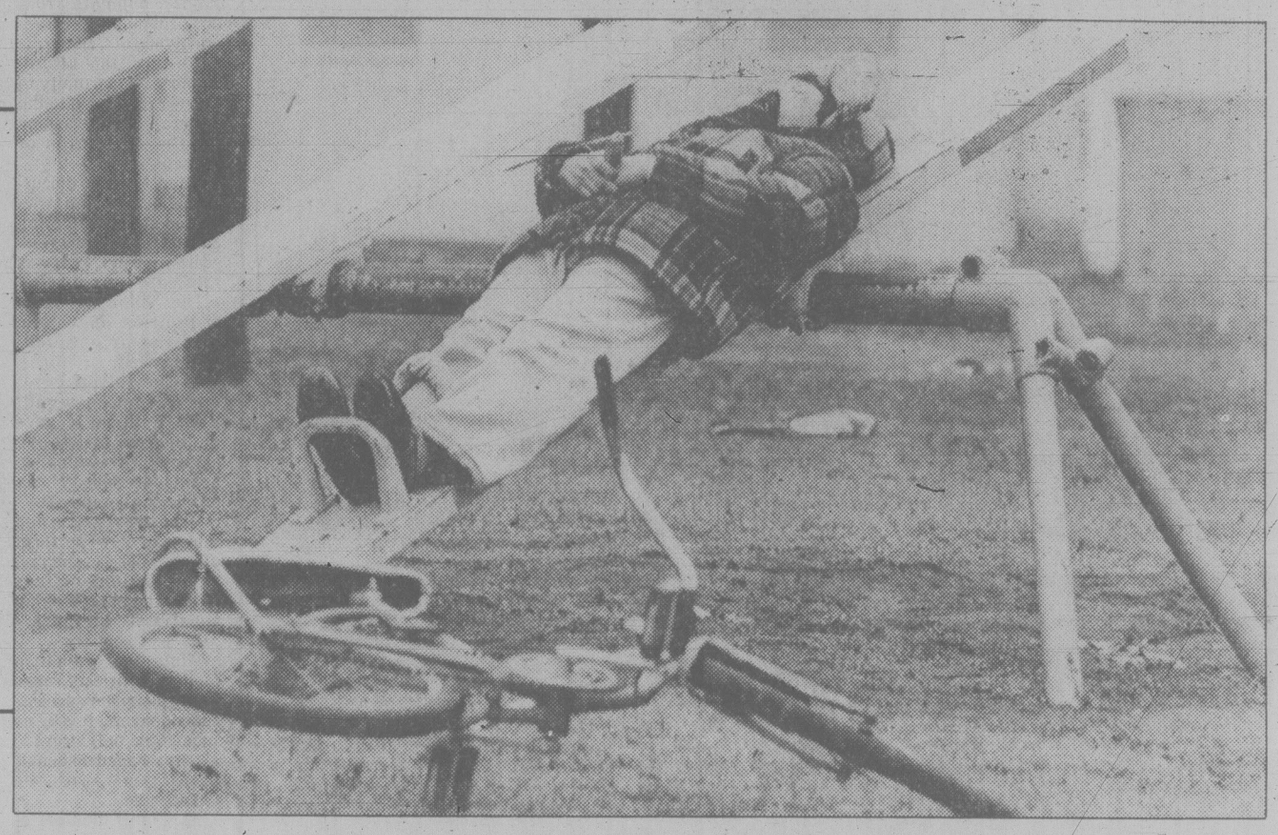

Mid-life split is more traumatic

WINDSOR, Ont. (CP) — For 23 years he was the perfect husband. Didn't smoke, didn't drink, didn't run around. Gave her a car for her 40th birthday. Sentimental fool, he called himself.

And then one night he rolled over in bed and mentioned casually that he'd like a divorce. The sooner the better, if she didn't mind.

"It shocked the life out of me," said the man's wife. "I always thought he was the best man in the world and thought we had the best marriage."

"The request came entirely out of the blue. Can you imagine the shock? I can't imagine the shock ever going away."

There is another wife — scars long healed — who remembers the day her husband came home from work with the revelation that his life was in shambles. He wanted a chance to do all the things he hadn't time for when the children were small. He wanted, she said, his freedom.

"I had one kid home from college, another in the hospital and a love sick daughter blasting ballads from her stereo," she said.

"The living room was half painted, I was holding a pot roast, and after 28 years of marriage he wanted *his* freedom. I simply couldn't believe it."

It seems divorce and separation at mid-life — until now so unexpected — can be more traumatic than at any other age.

And 40 to 50-year-old women often are the shocked recipients — not the calm instigators — of divorce.

They've been out of the job market for years, are financially dependent on their spouses, and have little self-esteem when it comes to their employment value.

One woman, separated five months, bitterly claims that Ontario's 1978 Family Law Reform Act has done nothing to ease her plight. Her husband, living in a $400-a-month Windsor apartment, is five months behind in the mortgage.

She can't sell the house because it's jointly owned, and the act clearly states that husband and wife must both sign a sales' agreement.

She can't get a job because of a physical handicap. She can't live on the $40 she receives every two weeks from welfare. And she can't receive interim support until the court decides she's entitled.

"I'm hogtied," she said. "Right now I'm sitting here wondering what the courts will consider family assets.

"We made our investments in antiques. Will they be considered a joint asset? Or my husband's hobby. How can I prove we sacrificed other things so he could pursue his interests? If he doesn't want to give me any money, how can I make him?"

You can't, said lawyer Sharman Bondy. "If one party wants to fight it out, you can get yourself tangled in a pretty nasty court case."

Said Craig Perkins, policy developer in the Ontario attorney-general's office: "I doubt she'll be able to claim his hobby as part of her assets. It's arguable when they've been used strictly for esthetic purposes."

Both Ms. Bondy and Perkins say that there's a solution to the immediate cash-flow problem. The court, can, for instance, file an interim order to make sure that the needy spouse is taken care of by garnisheeing a husband's wages, demanding he post security, or filing an interim order preventing the husband from wasting, destroying or selling the family assets.

But therein lies the problem: It can take several months for a case to get to court. And how do you live in the meantime?

"You don't," said one ex-wife, who goes to court in March seeking child support.

"It's been two years since he last paid, and I don't hold much hope," she said. "The court kept making orders, but he kept refusing to pay."

"What kind of system is that? After 17 years of marriage, I think our children deserve more."

The lawyers and policy makers admit there's a problem, and blame it on the discrepancies between the provincial Family Law Reform Act and the federal divorce regulations.

The Ontario act, the first real provincial legislation to make division of family assets equal, works well for young couples who have their own incomes, but older women have expressed concern about their status under the act, authorities say.

info health

Most youngsters outgrow asthma

By DR. BOB YOUNG

It is a long held medical maxim that an asthmatic child will outgrow his or her disease. This impression is essentially true. Seventy per cent of asthmatic children will be free of symptoms by the ages of 10, and 90 per cent will have no symptoms by the time they reach high school.

This is fortunate, as the commonest chronic illness of childhood is bronchial asthma. Between five and 10 per cent of children have asthma, and this disease accounts for fully 11 per cent of all chronic illness in children. Almost a quarter of recurrent or long-term absenteeism from school is due to this disease.

It is also fortunate that asthma in children while causing considerable distress and upset in a child's life, is seldom fatal. In medical terms it has a high incidence but a low mortality.

In most cases the symptoms of wheezing and periodic shortness of breath occur before the age of five. There are many other diseases of the respiratory tract in young children that have to be distinguished from true ashtma, and this may be difficult to do.

Symptoms such as a runny nose, cough, watery eyes, and the occurence of "cold after cold" are common, and the disease pattern may have to develop over a few years before a confident diagnosis of asthma can be made.

A family history of allergic disease helps make the diagnosis. It is often difficult to identify the specific item or items that the child is allergic to — allergy tests are often not dependable in this age group.

Sometimes a clue is obtained when emotional reactions such as tears, laughter, or anger trigger an attack, or when breathing difficulty follows exercise.

Although some tests are available to help make the diagnosis, they are not infallable. Often the best way to confirm the suspicion that asthma is present is to try a course of treatment.

Treatment is effective, with many useful drugs being available. Some children will continue to suffer from asthma as adults, but the numbers are not large. The majority of adult asthmatics develop the disease during their adult years, and were not asthmatic as children.

Info Health is brought to you by the British Columbia Medical Association and the Times. You may write Dr. Young c/o the Times, 2621 Douglas St., Victoria, V8W 2N4. Personal replies, however, are not possible — and only topics of broadest general interest will be referred to in this column.

herman

"There are two bedrooms on this floor."

IT'S ENOUGH to give one a complex about feet, when your the littlest guy in the neighborhood and you can only see eye-to-ankle with anyone around you. Ah well, they do say the underdog gets the most cheers. This picture appears in the March issue of Popular Photography, taken by Elliott Erwitt.

elizabeth forbes

Equality before God

"I've never thought of myself as a fighter, but when I believe in something I stick to it and go after it."

That, in her own words, gives you the reason Ruth Scott worked so long and so tirelessly to see women ordained as priests in the Anglican Church of Canada.

She started that crusade as principal of the Anglican Women's Training College in Toronto and continued it, even more vigorously, after retirement to Victoria in 1967.

"I was elected a member, and then vice-president, of the British Columbia Synod, which represents six dioceses," she told me.

"That led, in 1973, to being named the first woman delegate from this province to the General Synod of Canada.

"In turn, this afforded me an opportunity to carry a resolution to the General Synod, asking for the ordination of women."

After lengthy discussion the motion was passed at that gathering and during the next General Synod in 1975, it was ratified.

The following year, ordination of women into the priesthood, commenced.

At the initial ceremony in Chetwynd, B.C., Ruth Scott gave the address and so became the first woman to act in that capacity at an ordination ceremony.

"The door is open and they can now perform all the duties and assume various offices within the church on an equal basis with men," Miss Scott explains.

While the ordination of female priests ranks high among her successful endeavors, it is by no means the only crusade she has waged on behalf of women within the church.

As a staff member of Mildmay Institute, which was under the auspices of Deaconess House, she worked to better conditions for deaconesses in isolated communities of Manitoba, Alberta and the Yukon.

Ruth Scott led fight for women priests

Later, as dean of studies and then principal of the Anglican Women's Training College, that crusade was continued.

Deaconesses accepted complete responsibility for their parishes.

They organized and worked with all age groups, taught Sunday School, prepared and gave sermons, arranged parish meetings and co-ordinated all programs.

In order to visit many of their parishioners, they often travelled long distances on foot, horseback, by canoe or in antiquated automobiles.

Actually a deaconess had all the duties of a preacher but was denied the right to administer full Communion or to give the Benediction.

Ruth Scott set out to change that decree. She took time from her own work to visit those isolated parishes, talk to the deaconesses and to come back with authentic information on their round-the-clock dedication.

Through her persistence, these women eventually received better recognition within the church and in some instances, were given the right to perform the Sacraments.

Now, with ordination, they have finally achieved full and equal recognition.

With Miss Scott's guidance, changes were also made at the training college, among them the discarding of a mandatory uniform of navy blue dress with white collar.

Not only did students at AWTC represent dioceses within the Anglican Church in Canada, they came from churches with national standing in other parts of the world.

"We had women with us from Japan, India, Jamaica and even from China, before the revolution," she recalls.

"They were trained, as were our Canadian girls, to do parish and social work and to take on church duties in isolated places in their own countries.

"It was a two-way street. We learned from them and they from us."

This indefatigable worker for women's equality within the Anglican church, came to Canada from England's Northumberland in the mid-1920s; took secondary education and normal school training in Toronto and then taught for a year in Mackay Indian Industrial School at The Pas in northern Manitoba.

During the years that followed she completed a deaconess diploma course, took a two-year course at the Institute of Child Studies and then joined the staff of Deaconess Training House, forerunner of the AWTC.

She gained her Licentiate in Theology from Wycliffe College in 1946, the first woman to be granted a title and a degree from that college. And while dean of studies at AWTC up-graded her education with a B.A. and a B.D. from London University.

In 1955 Miss Scott was named principal at AWTC and from then until retirement she played a leading role in its growth and development, including a successful and vigorous campaign for new buildings to house classrooms, library and other necessary facilities.

Today that college is co-educational, a move Ruth Scott sees as bringing equality within the church, not only to women but also to men.

Ask her why no woman as yet has been ordained a priest within the Anglican diocese here and she points out that at the moment there is no need for it.

In this diocese, she says, there are any number of retired male priests from other places in Canada, well qualified to help wherever needed.

She does predict however that the time will come when women priests will be needed here.

And she vows "when it does come you can be sure I will work to see them ordained."

Postscript — As well as being on the B.C. Diocesan Board, Ruth Scott has been a member of the diocesan executive council, the program committee and the liturgical committee.

Also chairman of the provincial administration and finance committee and a member of the national executive council, the committee on the ministry and the doctrine and worship committee.

She was the first woman to hold the position of prolocutor of the B.C. provincial council and at present, is the first and only woman director of the Anglican Foundation of Canada.

the Bay

SHISEIDO

Where beautiful skin begins

Beneath every beautiful complexion is a clean, healthy skin, a Shiseido skin. Shiseido, the skin products that refresh cells, remove makeup and grime and leave your complexion clean, clear and beautiful.

Cleansing Cream, 90g. $11
Cleansing Lotion, 120ml. $11
Shiseido Skin Lotion, 120ml. $11
Delicate Lotion, 120ml. $11
Night Cream; 50g. 13.50
Eye Cream, 12g. 11.50
Quintess, 20g. $40..

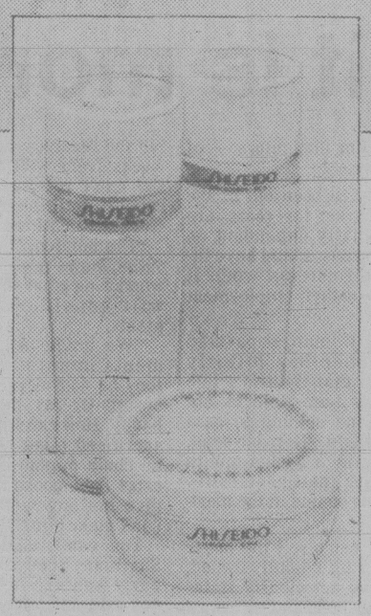

The Beauty Collectables — a bonus for beauty

Take advantage of the Shiseido Beauty Collectables bonus. With every Shiseido purchase of 8.50 or more you will receive an assortment of items to pamper you, spoil you and leave you looking lovelier than ever. The Beauty Collectables bonus includes:

- Assimilia moisture concentrate
- Facial Pack
- Massage Cream
- Zen Eau de Cologne (spray)
- Moisture Mist Lipstick

Offer in effect until March 8, or while quantities last. Limit one gift per customer.

Cosmetics, Downtown Vancouver (main), Mayfair, Oak Royal, Broughead, Richmond, Surrey, Champlain and Coquitlam.

Show your Bay Shopping Card, Master Charge or Chargex/Visa.

Hudson's Bay Company

FREE ORIENTATION MEETING

Dale Carnegie Course

in

Effective Speaking — Human Relations — Self-Confidence
Memory Training — Selling Your Ideas
Overcome Worry and Tension

Everyone Welcome

TUES., MARCH 4th-7 P.M.
Tally-Ho Travelodge
3020 Douglas St.
Presented by T. W. Thorfinnson & Associates Ltd.

NEW SHIPMENT
SHAPELY SOAP

THE WORLD (on a string)
MONKEYS (See No Evil . . .)
BATH MATH (Calculator)
SUPER CHARGE
HEART SHAPE (Floral design)
BATHING BEAUTY (Nice Silhouette)
KEY SHAPE (On a rope)
BODY PAINTS (Liquid bubbles)
SPORTS SOAP

Victoria's only shop exclusively for the bath.

Take a few moments and stop by . . . you're in for a treat.

THE WATER CLOSET

1640 Oak Bay Avenue
595-1123

3-2

CAPITAL CARPET CLEANERS
2945 BRIDGE STREET

33 1/3% OFF!

CARPET CLEANING AND UPHOLSTERY

ONE WEEK ONLY!

PHONE TODAY
384-6622

3-2

This box is a special gift in itself

quilting

By Kay Faryon

Are you a collector? Most people are of something or other. For me, it's boxes. Every time I pass a flea market or an antique shop, it seems the boxes are all saying, "Buy me!" For years, I've also been interested in fabric covered boxes. The latest thing today is soft boxes, boxes made entirely of fabric and stuffed with soft polyester fibrefill. They are simply luscious!

I first learned of them while speaking to another quilter-shop owner, Diane Kindall, of Molalla Fabrics in Molalla, Oregon. She said her daughter had a thriving business producing these lovely boxes out of calico and lace, floral appliques and pretty ribbons. As we compared notes, she mentioned that she stocked lots of lace for her customers so that they could design their own boxes. I asked if her daughter could send me some samples, which she did. They are absolutely lovely. Not only is the outside pretty as a picture, but the inside also has beautiful fabric. It is just the thing for giving to someone as an extra special gift.

Boxes can be left out on display, or tucked away in drawers or suitcases for transporting very special things such as lingerie, stockings, jewellery, photos, love letters, Christmas ornaments, silverware, recipes, "junk", shells, as well as collections — of thimbles, spoons, buttons, sewing things, tatting . . . etc., etc., etc.

Once you have seen the finished product, your imagination will soar with all sorts of new possibilities for sizes, shapes and uses. Fabrics can be anything from a lovely Oriental silk to a suede, calico, gingham, velvet, brocade, satin, etc.

The basic pattern and technique are very simple. Betty Mason, who exhibited her handicrafts at the recent quilt show in Houston (December '79) has written a book all about 'Boxing'. In it she talks about Firm-Soft Boxes and True Soft-Boxes. She gives tips on machine embroidery, Seminole Patchwork techniques, Log Cabin-style boxes, Christmas and Easter baskets, Picnic Baskets, as well as decorating your boxes with tiny mirrors, lace, applique, and photographs. The book takes you completely into the world of boxes. Not only that, it's a fun book — I'm sure you'll agree 'Boxing' is fun.

If you've ever seen a child toss away a Christmas present and play with the box, you'll understand how, as Betty says, "The Box is The Thing!"

Happenings: The Edmonton Exhibition Association (Edmonton Northlands) in conjunction with Klondike Days being held from July 16-26, 1980, has expended its handicraft and culinary program under the name Design For Living. They will hold a quilting contest, the categories of which will be: Applique (Hand-quilted), Patchwork (Hand-quilted), Cross-stitch or Embroidered (Hand-quilted) Quilt (Machine-sewn and quilted), Quilt (pieced and tied), Crib or Youth Bed Quilt (Hand-quilted), Quilting (hand or machine, any other article). Although the prizes range only up to $30.00, the honor of winning is indeed great. Since this is Alberta's 75th Anniversary year, there will be a special quilt category, with the 75th anniversary as the theme. The inimum size is 80"x100" (about 2m x 2.5 m). First prize is $75, second is $50, and third is $25. In addition, the winning quilt is to be purchased by Edmonton Northlands for $300, and will be presented to a distinguished Albertan.

Well, ladies — there's the challenge. The Edmonton area, especially the Provincial Museum, doesn't have nearly the collection of old quilts as does the Glen Bow in Calgary. Hopefully, this situation will be changed in years to come as more and more quilting Albertans contribute to the Alerta heritage. When making your quilts, think historically — Sign and Date your Quilts. For further information, entry forms and prize lists, write to: Leroy Emerson, Edmonton Northlands, Box 1480, Edmonton, Alta., T5J 2N5.

Patterns Available: No. BSB-80: Basic Calico Soft Box: Complete directions for making a simple rectangular box. $2.20. Book — Betty's Basic Boxes, by Betty Mason of Betty Mason's Creations, Ventura, California — 42 pages of photos, drawings, ideas and patterns of many different ways to make fabric boxes. $6.50.

How To Order: Send our name, address and postal code, along with a cheque or money order to: Hearthside Patterns, c/o *Victoria Times*, P.O. Box 9120, Station E, Edmonton, Alta., T5P 4J2.

ONEIDA COMMUNITY PLATE
South Seas*
Made-to-order
The popular trend setting pattern introduced in 1954 . . . now back for a limited time. Add to your set, replace lost pieces.
20-PIECE SERVICE FOR 4 ..... $275.00
40-PIECE SERVICE FOR 8 ..... $550.00
OPEN STOCK

Salad Fork	$15.00	Butter Knife	$19.00
Dinner Fork	$18.00	Sugar Spoon	$16.00
Dinner Knife	$19.00	Tablespoon	$23.00
Dessert/Soup		Teaspoon	$15.00
Spoon	$18.00	Coffee Spoon	$8.00

(All prices are manufacturer's suggested retail and based on current Community Silverplate prices.)
BONUS SPECIAL!
Set of 4 Coffee Spoons Reg. $16.95 $11.29
Ever popular South Seas coffee spoons on sale at this dealer now.
*Trademark of Oneida Canada, Limited
Mail orders given Prompt Attention
1317 DOUGLAS ST. DOWNTOWN
ROSE'S LTD. JEWELERS
Visa Master Charge
3-2

'Pompous' writer replies

fourth quarter

By LES HOLBROOK

"It makes me see red when you pompous columnists and rich men tell other people how to adapt to living poor (your column in *The Province*," writes Mrs. R. G., Vancouver.

She apparently considers this old writer a "pompous columnist". Her example of a "rich man" (who gave me his comments on adapting to our senior years) is Dr. Bob McClure, the famous medical missionary who probably lived on less money than todays' poorest of pensioners during his long years of service in China and elsewhere.

It is obvious that Mrs G. is unfamiliar with the career of Dr. McClure. For $3.95, Mrs. G., buy the paperback *McClure — The China Years* — or borrow the hard-cover version from your public library — and read about the great man you criticize — a man who put other people far above any personal gain — and still does at 80!

Also learn that your pompous columnist, as he notes in his book *Making The Most of Your Senior Years*, is some years older than your own 66 years and, like you, has to watch his spending.

Having cleared up those two points (after which I am sure that Mrs G. will withdraw her comment "tell your Dr. McClure to drop dead") I want to sympathize with Mrs. G. and her husband for the bad luck that finds them with so little in the way of wordly goods after planning and working carefully for comfortable senior years.

"After bringing up five younger sister and later raising three children, at sixty my husband thought the future looked bright. We had a nice home, a modest bank account and we both had jobs. But three years of illness wiped that out and we had to give up our car, our enjoyment of the arts, entertaning our friends and so on. I re-cycle my clothes which fortunately were of good quality to start with."

Actually my western reader and Dr. McClure are not far apart in their views on financing the senior years. The doctor said "With necessary adaptation, one should live on one's pension and other retirement income with government payments going only to unfortunats who are in genuine need."

Mrs. G. says "With the economy in the state it is in, why is the government not doing something about the wealthy people who collect the Old Age Pension? Imagine the extra money that could be put into OAS funds to pay a decent pension to really needy people.

"No one wants to deprive anyone of something they are entitled to but surely old people living below the poverty line deserve a little more.

"Instead of telling people how to reduce their standard of living and how to manage finances when they have nothing left to manage, why don't you write about hints on makings clothes do by remodelling, recipes for reasonable, nutritious meals, etc.?"

Well, recipes and such is not my usual cup of tea but let's hear from readers who have such tips for fellow seniors. I'll try to work them in.

Send comments and questions (long, stamped, addressed envelope for reply) to Victoria Times. c/o Box 1506, Guelph, Ont. N1H 6N9.

To celebrate our 3rd BIRTHDAY...
we are offering our entire stock of full-length coats and capes at
20% OFF
These include Welsh tapestry, Irish tweed, mohair, camel hair. Regular prices are from 175.00 to 475.00. Sizes 8 to 20.
things welsh
harbour square upper mall
388-6122

P.S. WE'RE GOING TO SACRIFICE PROFIT TO SAVE YOU MONEY!
Concern about the increase in prices has moved us to do something positive about the problem of inflation. We have decided that for a period of six months, WE WILL NOT RAISE OUR PRICES — REGARDLESS OF THE INCREASE IN OUR COSTS.
The Piccadilly Shoppe will absorb all cost increases . . . there will be NO INFLATION AT 1017 GOVERNMENT ST.! We are depending on your continued support to enable us to extend this pledge long past the six-month period . . . who knows it may start a trend! The special 10% discount for our senior citizens and disabled which we initiated 5 years ago will of course continue as usual.
Piccadilly Shoppe Ltd. 1017 GOVERNMENT ST.
Where there is NO inflation!
3-2

Anniversary Sale!
Harbour Square Store Only!
THRIFTY'S WIDE LEG DENIMS AND CORDS 17.80
CHIC "MANHATTAN" CORDS 19.80
KIDS HOODED SWEATSHIRTS 6.80
THRIFTY'S KIDS VELOUR JACKETS 12.80
THRIFTY'S KIDS WASHED DENIM FLARES 10.80
Quantities and Sizes are LIMITED so hurry!!! Check for many unadvertised specials.
harbour square upper mall
386-1243
THRIFTY'S
MORE THAN JUST PANTS
3-2

clearance of gatsby lamps
THIS WEEK ONLY
SAVE 1/3
on these unique and beautiful hanging ceiling lamps. Printed floral shade bonded to sturdy white frame on the inside for best light giving qualities.
THE LIGHTHOUSE interiors ltd
NEW ARRIVAL
Swag lamps made from corrugated paper
Harbour Square
383-6633
3-2

The Jillian Maund
Clinique of Slimming, Health and Beauty
Treat Yourself To A Little Beauty!
- Slimming programs designed to suit your individual requirement.
- Facial treatments.
- Hand and foot treatments.
- Lash and brown tinting and shaping.
- Nail and lash extensions.
- Removal of unwanted hair by waxing and electrolysis.
- Make up lessons.
- Steam baths.
- Body peeling.

Consultations — Free of Charge
Open 9 a.m. to 9 p.m. Monday to Friday
9 a.m. to 4 p.m. Saturdays
For appointment phone 381-2155
And For Our Comprehensive Brochure
The Penthouse 531 Yates St.
3-3

John McKay photos

PLAINTIVE POOCH didn't think much of sign at Oakland Industries Ltd. over weekend while waiting for owner at company sale of fish products. Below-cost sale attracted hundreds of bargain hunters Friday and Saturday.

Crash probe deepens

TORONTO (CP) — Three federal air-crash investigators were suspended from normal duties last July after they were suspected of deliberately destroying documents relating to a 43-death airplane crash in Cranbrook B.C., a federal inquiry into air safety has been told.

The RCMP investigated the allegations and officers of the force are expected to testify at the inquiry that the documents were shredded to avoid being subpoenaed.

RCMP documents obtained by *The Globe and Mail* show that the force began its investigation last July after John Sims, a justice department lawyer, told the Mounties he believed key documents relating to the 1978 Cranbrook crash had been deliberately shredded.

The report said the missing documents and photographs were needed because "at stake was a possible $15-million law suit which the federal government was in danger of losing as the result of the loss or destruction of these documents."

The RCMP raided offices in the air safety investigation branch of Transport Canada and seized files, photographs, tapes and other records.

Crown corp. sales up in air

OTTAWA (CP) — The fate of most of the Progressive Conservative government's plans to sell Crown corporations to the private sector apparently depends on the philosophy of the new Liberal treasury board president.

The Conservatives set several plans in motion to sell or tighten control over more than a dozen Crown corporations but the future of all of these programs — with the exception of the widely-publicized scheme to reduce the role of Petro-Canada, the state-owned oil company — is unclear.

The Liberals vowed during the Feb. 18 election campaign they would strengthen and expand Petro-Canada. Ottawa Centre MP John Evans, the party's renewable-energy and conservation critic in the last Parliament, said Friday legislation will be introduced early in the new session to set up a Petro-Canada subsidiary called the Alternate Energy Corporation of Canada.

But it's "anybody's guess" what will happen to the other proposals, Jean-Luc Pepin, Liberal party critic in the last Commons on the Tory's privatization plans, said Friday.

"Only the minister when he has taken control of his portfolio will know."

Outgoing Treasury Board President Sinclair Stevens and the private sector advisers and civil servants who have been working on the plans since last autumn hope the new government will look seriously at the work done so far.

Derek Hannaford, a Montreal investment dealer who is the chairman of an advisory committee of private sector officials studying Stevens' proposals to sell four Crown corporations and their subsidiaries, adds: "What will happen now? I don't know."

Hannaford's committee and a group of public servants have been studying Canadair Ltd. of Montreal, de Havilland Aircraft of Canada Ltd. of Toronto, Eldorado Nuclear Ltd. of Ottawa and Northern Transportation Co. Ltd. of Edmonton and four of their subsidiaries to determine what is the best method to turn them over to the private sector.

Hannaford said no thought was given to halting his committee's work after the Conservative government was defeated because it was being done on a contract basis.

Most of the work is done and is expected to be presented to the new government later this month.

Stevens said the new government will have all the information it needs to act on the matter — if it wants to do so.

Pepin, who told the Commons in November the program would result "in a mess which will harm the Canadian economy, the viability of the corporations themselves and the stability of employment", refused to speculate about what will happen now.

"I'd be shooting off the hip if I did," he said.

Stevens also said the fate of other Tory initiatives such as reducing the size of the public service and tightening cabinet and parliamentary control over government spending will depend on the new treasury board president.

"I'd put some tight-fisted people" in the key financial portfolios, said Stevens, who earned the nickname The Slasher for his efforts during the nine-month Conservative tenure.

Also awaiting the new ministers' attention is a bill the Tories put forward to attempt to tighten control over Crown corporations such as Air Canada, Canadian National Railways, Atomic Energy of Canada Ltd., the Export Development Corp., the National Harbors Board, Canada Mortgage and Housing Corp., Polymar Corp. Ltd., the St. Lawrence Seaway Corp. and the Royal Canadian Mint.

The bill only received first reading before the government fell.

Defeated MPs' assistants now scrambling on bread line

OTTAWA (CP) — Hundreds of secretaries, researchers and executive assistants are scrambling for jobs these days following the defeat of the Progressive Conservative government and many of their bosses on Feb. 18.

And many admit they will be looking for jobs outside the realm of partisan politics because they say chances are slim of an executive assistant to a Conservative minister getting a similar job with a Liberal.

Party spokesmen agreed the same holds true, to a degree, for researchers, but secretaries of defeated MPs are not necessarily tainted with the same brush.

In most cases, a secretary's loyalty is to the individual MP rather than the party, they said.

New Democratic Party spokesman Nelson Coyle said the party has already received several applications for jobs from special assistants and executive assistants who were working for Conservative ministers before the election.

The party does not automatically ignore such applications because skills and expertise cannot be overlooked, but they are "always viewed as partisan," he said.

Coyle said the party's first priority is ensuring jobs for the 15 or so persons who face unemployment as a result of five New Democrats losing their seats.

But he is optimistic that jobs will be found for those who want them because the NDP elected a total of 32 MPs, up five from the 27 it elected on May 22.

Peter Meerburg, who quit his job as a newspaper reporter in Halifax to take a job in July as executive assistant to Fisheries Minister James McGrath, is among the jobless and says he does not even plan to apply to the Liberals for a comparable job.

"I don't think they'd even touch me," said Meerburg, who sold his Halifax home and moved his family to Ottawa to take the job.

Liberal spokesman Michel Lepine said the party has about 100 resumes from secretaries and researchers looking for work, some from people who worked for the Conservatives.

Pravda raps 'saucer' fans

MOSCOW (AP) — The official Soviet press has renewed its attacks on Soviet flying-saucer enthusiasts, insisting that no scientific evidence has confirmed purported sightings of interplanetary visitors or their spacecraft.

The Communist party newspaper *Pravda* devoted nearly a half-page to debunking rumors of unidentified flying objects.

FAST VOLVO SERVICE
EDWARD motors ltd.
Import Car Specialists
3319 DOUGLAS
384-1161
Across from ICBC

LADIES' AND MEN'S
LONDON FOG
ZIP LINED
SPECIAL
BROKEN SIZES
MEN $99.00
LADIES $99.00
Fashion Style $110.00
Leading agents
John McMaster
1012 FORT ST. 384-4712
3-3

½ PRICE FOR PENSIONERS

If you are 65 or over, H&R Block will prepare your income tax return for half our regular price. It's our business to keep abreast of all the complex tax laws in Canada so you don't have to. We are income tax specialists. For your convenience appointments are available.
This year be sure.
H&R BLOCK
THE INCOME TAX SPECIALISTS
2000 DOUGLAS ST. (2 blocks North of the Bay) 388-6813
100-C BURNSIDE WEST (Burnside and Wascana) 384-4222
OPEN 9 A.M. to 9 P.M. WEEKDAYS, SAT. 9 A.M. to 5 P.M.
APPOINTMENTS AVAILABLE
AND OUR NEW LOCATION!
COLWOOD/LANGFORD 722 GOLDSTREAM AVE.
(Next to Westbrook Centre) 474-1413
OPEN 9 A.M. to 9 P.M. WEEKDAYS, SAT. 9 A.M. to 5 P.M.
ALSO IN: Sears 595-9111; Woodward's 386-3322; the Bay 385-1311; AND NOW IN: EATON'S 382-7141
DURING REGULAR STORE HOURS
OTHER AREA OFFICES:
SIDNEY, DUNCAN, NANAIMO, PORT ALBERNI, COURTENAY, CAMPBELL RIVER, PORT McNEILL

HAWAII ON SALE
Regular Price $714
SALE PRICE $664
- 2 week "Sunshine Vacation" March 9-March 23
- Wardair 747 jet flight to Honolulu
- Complimentary inflight meals and bar service
- Hawaiian lei greeting and transfers to hotel
- 14 nights superior hotel accommodation at Waikiki Outrigger West Hotel, all rooms with kitchenette
- Champagne breakfast and introductory briefing.

ONLY 11 SEATS AVAILABLE AT THIS SPECIAL REDUCED RATE—PHONE NOW 384-7121
FOR COMPLETE INFORMATION CONTACT
BUDGET TRAVEL LTD.
1066 DOUGLAS ST., VICTORIA, B.C.
384-7121
2-28

WAREHOUSE CLEARANCE SALE
UP TO 35% OFF
Quality wood stoves

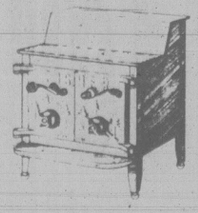

For example
Lakewood Stepstove regular 406.00 ..... SALE $365.90
Kresno regular 689.00 ..... SALE $585.00
Fisher Stoves
Findlay COMFORT SYSTEMS
LAKEWOOD STOVES
Reduce next year's heating costs.
Install an energy-saving wood stove now!
Free Delivery to Peninsula and Victoria
Limited quantities on some models
SIDNEY FIREPLACE
9788 2nd St., Sidney — 656-3831
3-1

WHITE SHOE SALE
Logrollers — Airstep
Hush Puppies — Daylites
AND OTHERS
Ladies! Help us do a Spring cleaning on our white shoes and enjoy substantial savings. Lots of styles and sizes to choose from. Regular Prices 31.95 to 46.95. General size range 6-12.
SALE PRICED FROM $9.95
SAVE 20-50%
VILLAGE SHOES
OAK BAY STORE ONLY
2238 OAK BAY AVE. 598-3031
OPEN 9:30-6 MON. to SAT., FRI. to 9
3-2

HANG TEN SALE
SUMMER SANDALS

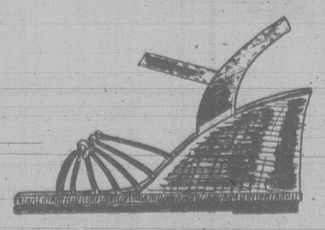

30% OFF
Ladies! Summer is coming, now is the time to shop for this season's Hang Ten sandal. Truly one of the best values in summer fashions. Now available in beige and black (as pictured) plus navy and beige in other styles. Sizes 6-10. Regular Price 19.95
★ SALE PRICE 13.95 ★
VILLAGE SHOES
OAK BAY STORE 2238 OAK BAY AVE. 598-3031
CEDAR HILL MALL STORE Enter upper level off Ophir St. 477-5722
HOURS: MON.-SAT. 9:30-6, FRI. to 9 p.m.
3-2

LADIES

WE THOUGHT YOU SHOULD KNOW...

MARK ROSE
PARTS COUNTERMAN

SAFETY SPECIAL
BUY NOW AND SAVE ON AUTOPAR SUMMER TIRES
Nation-wide full road hazard guarantee
*See your dealer for details.
BUY 3 GET 4 installed
THAT'S 25% OFF REG. RETAIL
AUTOPAR
THE ROAD HAZARD TIRE

SAFETY SPECIAL
EXPERT FRONT-END ALIGNMENT
AND ELECTRONIC COMPUTERIZED WHEEL BALANCING
"SPECIAL OFFER"
*15% DISCOUNT
*Applies only when both these services are performed.
3-2

MAJOR CREDIT CARDS ACCEPTED
Road Ready Service
Chryco autopar
ENSIGN
CHRYSLER-PLYMOUTH LTD.
SERVICE CENTRE
COOK & VIEW
CALL:
386-2411
FOR APPOINTMENTS
Any additional parts or labor will be quoted before work is started. DL. 5295

Court cancels prof's penalty

OTTAWA (CP) — The board of governors of the University of British Columbia were told by the Supreme Court of Canada today to cancel an order suspending professor Julius Kane for three months.

Also wiped out was another part of the board's decision that told the professor to make financial restitution for alleged improper use of university computer facilities.

Another allegation against Kane was that he improperly used his National Research Council grant to support private work and to purchase hardware items not related to the purpose of the grant.

The dean of the university's faculty of graduate studies and the dean of the faculty of science recommended in February, 1977, that Kane be dismissed.

Following a meeting called by university president Dr. Douglas Kenny, the deans decided instead to recommend a three-month suspension without pay. Kenny then acted on their instructions.

The deans changed their minds after it was argued that Kane followed irregular procedures through a misunderstanding rather than an attempt to deceive.

After the president suspended Kane, the professor appealed to the board of governors, saying he should not be suspended for his actions.

In its ruling today, the Supreme Court said in a 6-to-1 decision that Kane was denied natural justice since new facts were heard by the board without him having a chance to challenge them.

Banff filming

TORONTO (CP) — Charles Bronson, Lee Marvin and Joan Collins are to star in *Arctic Rampage*, to be shot on location near Banff, Alta. The adventure drama is based on the true story of Alberta Johnson, who was chased by trappers, Indians and the RCMP for 48 days in 1932.

SEARS AD CORRECTION
An error appeared in Sears 'Leap Year Sale' ad. in Thurs. Feb. 28th Times/29th Colonist. The 3-piece King-size bed unit was incorrectly priced at Reg. $719.98, Save $300 — should have been printed at Reg. $619.98, Save $200. Our apologies for any inconveniences caused.

LAMP SHADES
Repaired or Made To Order
THE VICTORIA LAMPSHADE SHOP
493-B Burnside Rd. E. 383-1544

Mel's BARGAINS
USED FURNITURE and APPLIANCES
3460 QUADRA 384-3152

John McKay photo

SMILING SASQUATCH greeted customers Saturday at Warehouse food store promotion on Quadra. Furry costume contained Victoria street greeter Earl Levy, shown here doing spot of hand-holding with four-year-old Michell Norman. Store spokesman said most customers went ape.

McCarthy refutes doctor's statement on Langwood

Human Resources Minister Grace McCarthy has taken issue with statements made by the chairman of the Capital Regional Association for the Mentally Handicapped.

Dr. George Stocker was critical of McCarthy and her ministry after a meeting Thursday to discuss the scheduled closure March 31 of the Langwood Workshop for the mentally handicapped.

McCarthy called Stocker's remarks "confrontational tactics" after he said he doubted the ministry was prepared to assist the association with money to keep the workshop open.

The minister said the association's budget proposal is still being studied "sympathetically".

"As far as my ministry is concerned, talks are continuing. I still hope for a settlement that will meet the needs of the retarded at Langwood," she said.

"Dr. Stocker insisted on an immediate agreement by the ministry, something I could not do because of province-wide budget implications. He then took it upon himself to announce that the Langwood centre would close March 31."

McCarthy said she is optimistic about finding the extra $23,000 in funding needed to keep the centre open, although she made no promises.

She also said if the workshop closes it will be by decision of the association, not her ministry.

Stocker said his impression of the meeting with McCarthy was that she was not prepared to provide the needed funds for continued operation of the workshop.

He suggested her meeting with himself and the executive director of the association was to meet "political obligations".

The association has been picking up the workshop's annual deficit with assistance from the provincial govenment.

Police endorse bow hunting

Saanich police department has recommended to council that bow and arrow hunting be permitted on the peninsula for another year.

Permits allowing the hunting expired Thursday.

In a report to council's bylaw enforcement committee, police said only 62 permits were taken out last year and no complaints were recieved either by the police department or the provincial fish and wildlife branch.

"In view of the low profile this program has attained we would suggest it be continued," the report said.

A bow hunting program running from August to February was set up on the peninsula in 1974 as a means of reducing the deer population.

The Petite Shop

STARTING TUES., MARCH 4th
5 DAYS ONLY
FINAL CLEARANCE FALL and WINTER DRESSES
Casual, Daytime or After 5.
Sizes 5 to 18.
VALUES UP TO $45. ..... for 19.95
VALUES UP TO $69. ..... for 29.95
VALUES UP TO $100. ..... for 49.95
EVENING GOWNS ½ PRICE!
Very good selection in Casual and Formal Styles.
Pensioners Discount does not apply to sale merchandise.
No exchange or refunds on sale merchandise.
1306 BROAD STREET 3-2 385-0322

Sears
Save $100
Sewing is easy on this Kenmore free-arm. All you do is set the dials and sew. Built-in buttonholer too!
359.99 Reg. $459.99

Sewing your own wardrobe is easier than you think with a feature-packed Kenmore free-arm. A variety of built-in stitches let you create your own fashion look. Sew buttonholes with a touch of your finger! Sew to the desired length of buttonhole, with 'one touch' your machine takes the stitch back and finishes a perfect buttonhole . . . every time! Free-arm lets you sew hems, cuffs and sleeves easily. 14 built-in stitches include, 6 utility: straight, zig-zag, blind hem, box, mending, shell; 6 stretch: straight, rickrack, overcast, pine leaf, smocking, elastic. 2 decorative stitches. Head guar. 25 yr.; electrical parts 2 yr. 20R 081 551 DL

Sears Sewing Machines (20) Phone Enquiries: 595-9111
Advertised prices in effect now through 5:30 p.m. Saturday, March 8, while quantities last.

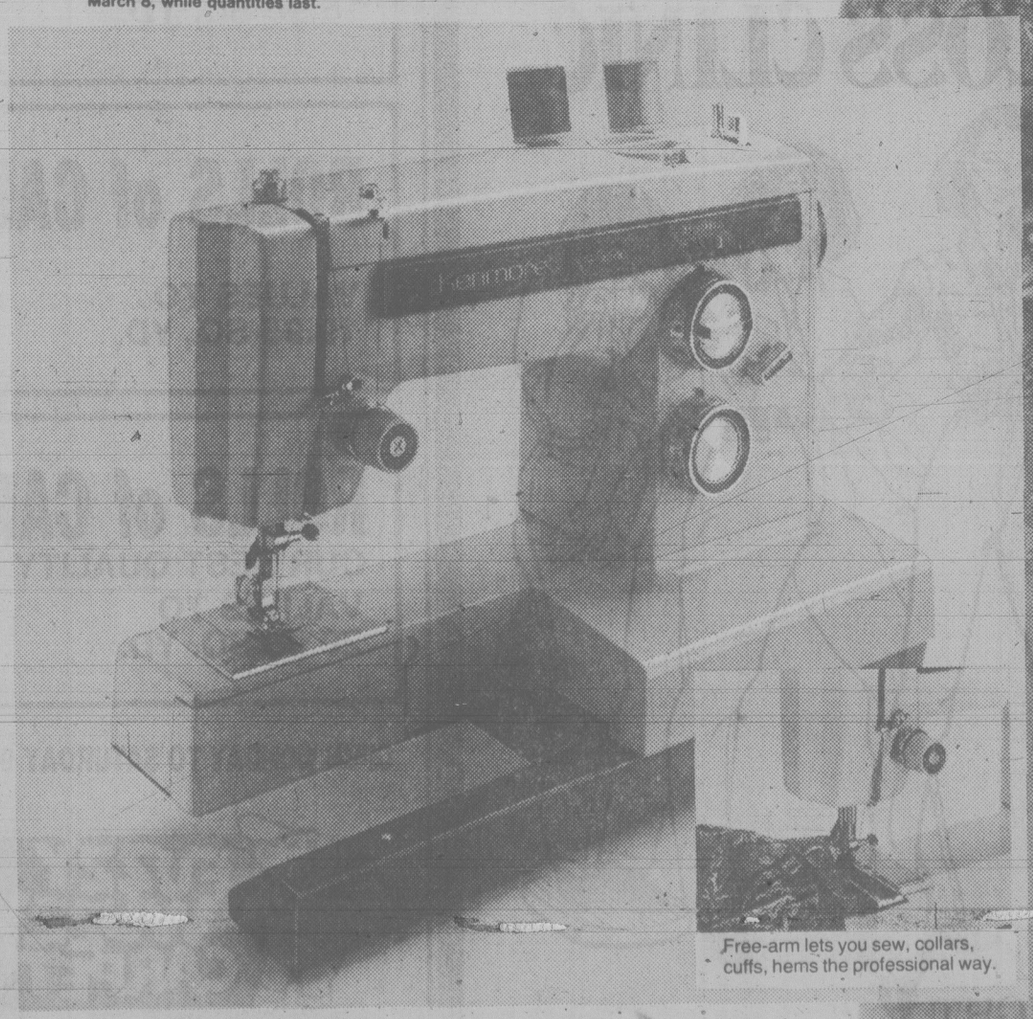

Free-arm lets you sew, collars, cuffs, hems the professional way.

Sears INCOME TAX SERVICE BY H&R BLOCK

This is a Sears best value!
Simpsons-Sears Ltd. 'Reg.' and 'Was' refer to Simpsons- Sears Ltd. prices.

MAKE MOBILE DRAPE SHOWROOM YOUR
DRAPERY HARDWARE STORE

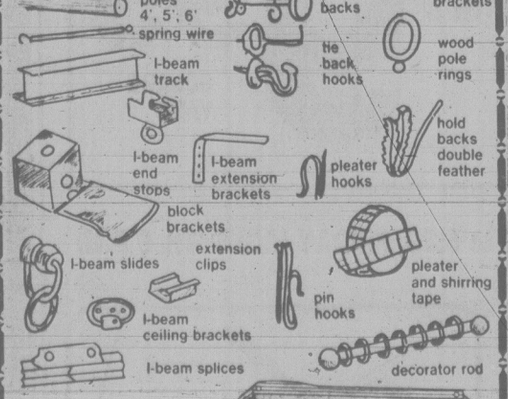

Need new Drapes?
In-store or call us to your door . . .

For personalized in-home service under your special light conditions and to complement present decor. Complete homes a specialty,—offices, apartments too! We'll measure, make, install!

Model
MOBILE DRAPE STORE Ltd.
3450 QUADRA ST. 386-1259
Open Monday to Saturday 9:00 to 5:00
3-16

Shipping scene

DEPARTMENT OF TRANSPORT

Vancouver on Station Papa, Quadra and Camsell in port, Douglas off west coast of Vancouver Island, Racer in Comox patrol area, Rider in San Juan patrol area, Ready in Sand Heads patrol area, Narwhal off east coast of Vancouver Island.

NAVY

Cowichan and Porte Delphine undergoing refit in Vancouver, no return date listed; Kootenay, Restigouche, Gatineau and Provider in Pearl Harbor, no return date listed; all other ships in port.

OCEAN SCIENCES

Parizeau on search and rescue work at East Clerke Point, Richardson on search and rescue work in Comox area, Vector in Saanich Inlet, Pandora II at Pat Bay.

DEEPSEA SHIPS IN PORT

(All cargoes are forest products unless otherwise stated.)

Victoria — Celje.
Crofton — Besseggen.
Nanaimo — Aegis Island.
Duncan Bay — Star Delphian.
Gold River — Talisman.

Man presumed dead as engines hit lake

VANCOUVER (CP) — The British Columbia Railway's main line was cleared late Saturday night following a derailment Friday in which two locomotives left the tracks and plunged into Seton Lake near Lillooet.

Keith Biddlecomb, 33, of Port Coquitlam, a brakeman on the Crown-owned railway, was missing and presumed drowned after he and engineman Donald Balkwill, 43, of Prince George, rode the lead locomotive into the lake, about 180 kilometres north of Vancouver.

Balkwill swam free of the locomotive and was rescued by the crew man on a speeder car which had preceded the 59-car freight along the tracks by a few minutes. He is in satisfactory condition in Lillooet hospital.

BCR spokesman Hugh Armstrong said divers would resume the search today for Biddlecomb's body. He said the engines were in about 40 metres of water and divers were hampered by poor visibility in the murky, cold water on Saturday.

The derailment occurred when the southbound train rounded a bend and struck a large rock which had fallen onto the tracks. Armstrong said the rock fell just after the speeder checked the line for slides and the train, carrying copper ore, lumber and grain, could not stop in time.

Hydro dispute aired

Representatives of B.C. Hydro and the International Brotherhood of Electrical Workers met today in an effort to iron out a contracting-out dispute which resulted in a two-day wildcat strike last week.

An IBEW, Local 258 membership meeting is to be held tonight.

Meanwhile, IBEW members kept only an information picket line up today at the various Hydro operations in Greater Victoria, allowing members of other unions to go to work.

The wildcat strike began last Thursday and idled about 250 Hydro employees.

The dispute centres around the hauling of utility poles from a Jacklin Road storage yard to a Quesnel Street location.

in the comfort of your own home

Getting the right kind of consumer information these days isn't always easy. But with Consumer Infotel, it's all as close as your nearest phone.
In fact, we've got a whole library of tapes full of hints and advice on buying any number of goods and services.
All you have to do is obtain the complete list of tapes from your local Consumer and Corporate Affairs Canada Office.
Then sit down, relax, and give us a call.
In Vancouver the number is: 263-2811
And in Victoria: 592-1251.

CONSUMER INFOTEL

Consumer and Corporate Affairs Canada
Consommation et Corporations Canada

Sears Portrait Studio
portraits/passports/frames

19 color portraits

14.95 total

• One 8x10 • Three 5x7's
• Fifteen wallet size

95¢ deposit

Adults and family groups welcome!

There will be a 95¢ charge for each additional person in portraits. No limit on number of photographic packages (full package orders only). Choice of available backgrounds. Our selection of poses.

Offer good for portraits taken through Sat. March 8th

Spring Fever Special

Receive a bonus 8x10" portrait when you buy the advertised special of the week

Have portraits taken now for Easter!

1-Hr. Passport Service

Sears Portrait Studio 3190 Shelbourne Street

We use Kodak paper... for a good look.

Tues. & Sat.: 9:30-5:30
Wed., Thurs., Fri. 9:30-8:00
Closed Mondays

Use your Sears charge card. Sears Satisfaction guaranteed or your money back.

For the program that works...

COME IN TO WEIGHT LOSS CLINIC

SOUND WEIGHT LOSS METHODS
Our sound weight loss methods are designed to take weight off quickly and safely without dangerous drugs or shots, fad diets or boring exercises. Our unique stabilization and maintenance techniques will teach you how to keep weight off forever.

PROFESSIONAL STAFF
The staff at Weight Loss Clinic includes professional consultants and experienced nurses who understand your goals and use all their knowledge and experience to help you achieve them in private, one to one consultation visits.

FREE CONSULTATION
Come in to Weight Loss Clinic and learn more about us or call and arrange an appointment for your free weight loss consultation visit. There's no obligation. Call now!

WEIGHT LOSS CLINIC

COOK MEDICAL BLDG. 1175 COOK ST., #308 384-7177

Visa and Master Charge welcome 8 am to 7 pm Mon.-Fri.

©WEIGHT LOSS, INC. 1980

CARPET SALE

• TILL MARCH 5 ONLY •

• Some Carpets are Imperfects
• All Prices in Effect While Stock Lasts

ARTIFICIAL TURF 3.99 SQUARE YARD

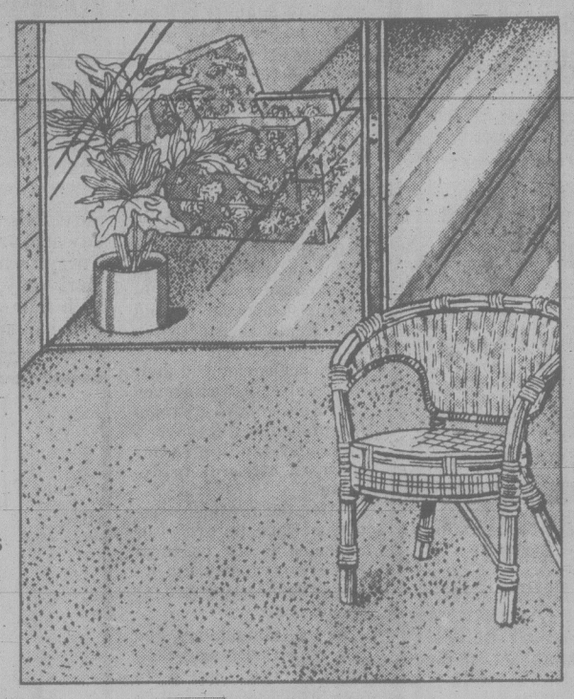

ALSO SOME BETTER QUALITIES FROM $4.49 to $10.95 PER SQ. YD. OVER 10,000 SQ. YDS. OF TURF IN STOCK.

• THE LEAP YEAR SALE •
ONCE-IN-4-YEARS PRICES!

ALL ROLL ENDS
UNDER 6x12
OVER 500 IN STOCK
VALUES TO 29.95 sq. yd.
3.99 SQUARE YARD

ROLLS of CARPET
VALUES TO 15.95 SQ. YD.
5.95 SQUARE YARD

ROLLS of CARPET
VALUES TO 19.95 SQ. YD.
7.95 SQUARE YARD

ROLLS of CARPET
OUR BEST QUALITY
VALUES TO 29.95 SQ. YD.
9.95 SQUARE YARD

OPEN MONDAY TO SATURDAY 9:00 to 5:30, FRIDAY NIGHT 'TIL 9 P.M.

FUZZY WUZZY CARPETS

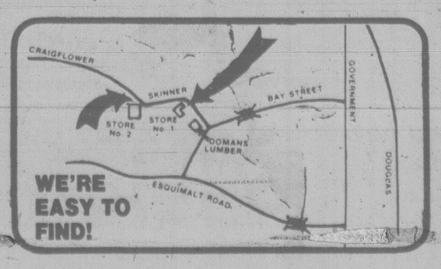

WE'RE EASY TO FIND!

• 3 STORES ON VANCOUVER ISLAND •
BEBAN PLAZA IN NANAIMO—758-9413

1006 RUSSELL ST. 382-6142
185 LANGFORD ST. 382-2622

3-2

C-1

CLASSIFIED ADVERTISING

Vancouver Island's Largest Shopping Centre in Print

386-2121
Monday through Friday 8 a.m. to 6 p.m.
Saturday 8 a.m. to 5:30 p.m.

386-2121
Monday through Friday 8 a.m. to 6 p.m.
Saturday 8 a.m. to 5:30 p.m.

CLASSIFIED ADVERTISING RATES

All rates quoted are for insertion in both The Daily Colonist and Victoria Times.

SPECIAL PRIVATE PARTY WORD RATES

10 word minimum
1 or 2 days
15c per word per day
3 to 5 consecutive days
12c per word per day
6 consecutive days or more
10c per word per day

Real estate, mobile home, rental, clubs, organizations and business advertising does not qualify for these rates.

GENERAL WORD RATES

10 word minimum
1 or 2 days
19.75c per word per day
3 to 5 consecutive days
16.00c per word per day
6 or more consecutive days
13.75c per word per day

SEMI-DISPLAY LOCAL RATES

Any advertisement which varies from 6 pt. regular classified style shall be considered semi-display.

14 agate lines per column inch.
1 or 2 days
71.50c per agate line per day
3 to 5 consecutive days
64.50c per agate line per day
6 or more consecutive days
57.25c per agate line per day

NATIONAL AND OUT OF PROVINCE RATE

Regular Classified 22¢ per word. Semi-Display 85¢ per agate line. 14 agate lines per column inch.

BIRTH NOTICES

Up to 30 words $4.00
Each additional word 15c

DEATH NOTICES, MEMORIAL NOTICES AND CARDS OF THANKS

61.50c per count line per day
3 consecutive days
53.25c per count line per day

PRIVATE BOX NUMBERS
$3.50

Private Victoria Press box numbers are for use only in conjunction with advertising published in the Victoria Times and The Daily Colonist.

Contract rates for local businesses available on request.

DUNCAN OFFICE

Advertising, Circulation, Editorial and General information,
746-6181.
109 Ingram St. V9L 1N8

TERMS OF PUBLICATION

F.P. Newspapers Limited shall not be liable for non-insertion of any advertisement beyond the amount paid for such advertisement.

In the event of error occuring the liability of F.P. Newspapers Limited shall not exceed the charge for the space actually occupied by the item in question.

All claims of error in publication shall be made within 12 hours thereafter and if not made shall not be considered. No claim will be allowed for more than one incorrect insertion nor for errors not affecting the value of advertisement.

All estimates of cost are approximate. Advertisers will be charged with space actually used.

All advertising copy will be subject to the approval of the Victoria Press, who reserve the right in its sole discretion to classify, reject or insert copy furnished.

All advertisements must comply with the British Columbia Human Rights Act. This act states no advertisement may state or imply a preference, limitation or specification on the basis of an applicant's race, religion, colour, marital status, ancestry, place of origin, age; or sex (unless the matter relates to the maintenance of public decency AND prior approval has been obtained through the Human Rights Branch).

While every endeavor will be made to forward replies to box numbers to the advertiser as soon as possible, we accept no liability in respect of loss or damage alleged to arise through either failure or delay in forwarding such replies, however caused, whether by negligence or otherwise.

NOTICE OF COPYRIGHT

Full complete and sole copyright in any advertisement produced by F.P. Newspapers Limited is vested in and belongs to F.P. Newspapers Limited, provided, however, that copyright IN THAT PART AND THAT PART ONLY of any such advertisement consisting of illustrations, borders, signatures or similar components which is, or are, supplied to Victoria press by the advertiser in the form of reproduction proofs, veloxs, engravings, etc., and incorporated in said advertisement shall remain in and belong to the advertiser.

CIRCULATION INFORMATION

The Daily Colonist	383-4111
Victoria Times	382-3131

Wherever carrier service is maintained, $4.50 per month.

By mail — Vancouver Island and Gulf Islands, $7.00 per month, $20.00 per 3 months, $40.00 per 6 months, $80.00 per year. Rest of Canada, $8.00 per month, $22.50 per 3 months, $45.00 per 6 months, $90.00 per year.

Outside Canada, $20.00 per month, $240 per year.

BY MAIL
Saturday Times Only
Sunday Colonist Only
Canada 60 cents per copy, $30.00 per year.
Outside Canada, $1.10 per copy, $55.00 per year.

The Daily Colonist Second Class mail registration No. 0516.
Victoria Times Second Class mail registration No. 0625.

ISLAND REPRESENTATIVES

Duncan, Chemainus—	
Mr. HILTON HOLT	746-6181
Nanaimo	758-9633
Lake Cowichan	749-6206
Port Alberni—	
Mr. Fred Suhr	723-8312

CLASSIFICATION INDEX

VITAL STATISTICS
1 Births
8 Cards of Thanks
308 Cards of Thanks
305 Deaths and Funerals
312 Florists
310 Funeral Directors
309 In Memoriams
313 Miscellaneous
311 Monuments

NOTICES
14 Announcements
16 Catering, Banquets and Reception Rooms
15 Coming Events and Meetings
20 Lost and Found
18 Places to Visit

EMPLOYMENT
28 Employment Service
21 Help Wanted — General
22 Office Help
26 Part Time — Temporary Help
24 Sales Persons and Agents
30 Situations Wanted
23 Skilled Trades
25 Teachers

BUSINESS SERVICES
36 Services Directory

PERSONAL SERVICES
33 Bands, Musicians and Orchestras
40 Business Personals
43 Dancing
42 Education
41 Legal Services
71 Music Teachers
39 Personals
34 Pre-Recorded Music
32 Trade Schools
38 Travel

MERCHANDISING
83 Aircraft
117 Antiques and Arts
78 Bicycles
80 Boats and Marine
65 Building Supplies
93 Cameras, Supplies and Photo Finishing
127 Chicks, Poultry, Hatching Eggs, Supplies
101 Children's Miscellaneous
116 Coins and Stamps
135 Farm Implements
60 Fuel
97 Furniture
105 Garage Sales
120 Garden Supplies
99 Groceries, Meats and Produce
95 Heating & Fireplaces
130 Heavy Equipment and Machinery
128 Livestock, Supplies and Events
96 Major Appliances
100 Miscellaneous for Sale
103 Miscellaneous Wanted
109 Miscellaneous to Rent
77 Motorcycles
70 Musical Instruments
125 Pets and Supplies
92 Sporting Goods
81 Sailboats
94 Store and Office Furniture and Equipment
115 Swaps
63 Timber
98 TV, Stereo, Radio Sales and Service
112 Wanted to Rent, Miscellaneous

AUTOMOTIVE
155 Automobile Financing and Insurance
164 Auto Body and Painting
168 Campers, Trailers and Motor Homes
166 Cars and Trucks Wanted
150 Cars for Sale
148 Lease Vehicles
149 New Car Directory
160 Parts, Accessories and Service
151 Sports, Import Cars
158 Tires
154 Trucks, Buses and Vans
156 U-Drive and Auto Washing

ACCOMMODATION
185 Convalescent and Rest Homes
175 Hotels
178 Summer Homes, Cottages and Resorts
181 Tourist Accommodation

RENTAL
201 Apartments to Rent, Furnished
200 Apartments to Rent, Unfurnished
203 Apartments Wanted
206 Duplexes to Rent
207 Duplexes Wanted to Rent
202 Furniture to Rent
215 Halls, Warehouses, Stores and Offices to Rent
197 Housekeeping Rooms to Rent
199 Housekeeping Rooms Wanted
211 Houses to Rent, Furnished
210 Houses to Rent, Unfurnished
212 Houses Wanted to Rent
205 Rental Agencies
190 Room and Board
191 Room and Board Wanted
193 Rooms to Rent
194 Rooms Wanted
204 Shared Accommodations

FINANCIAL
155 Automobile Financing and Insurance
233 Mortgage Loans and Insurance
234 Mortgages for Sale
230 Personal Loans and Insurance
235 Wanted to Borrow

REAL ESTATE
280 Acreage for Sale and Wanted
240 Business Opportunities
241 Business Opportunities Wanted
247 Commercial or Industrial Properties
258 Condominiums
253 Country Homes and Properties
270 Exchange Real Estate
290 Farms for Sale and Wanted
263 Garages for Sale, Rent, Wanted
293 Gulf Island Properties
250 Houses for Sale
265 Houses Wanted to Buy
295 Listings Cancelled
268 Listings Wanted
271 Lots for Sale
294 Mainland and Out-of-Province Properties
169 Mobile Homes and Parks
273 Shares in Co-operatives
274 Property Wanted
244 Revenue Property
245 Revenue Properties Wanted
259 Townhouses
285 Up-Island Properties
256 Waterfront Properties

1 BIRTHS

VANIN — Born to Richard and Theresa, a girl, Carlene Anne, 7 lbs. 7 ozs., on February 28th, 1980. Thanks to Drs. Cox and Morrison and maternity staff at Royal Jubilee Hospital.

14 ANNOUNCEMENTS

MODEL RAILROADERS! IS there a club in town? Should we start one? Please call Brian at 388-7379 after 5pm or write 301-535 Niagara Street, Victoria V8V1H3.

NEW MONTESSORI PRE-school and elementary: central location, small classes, individualized learning. For information, tuition, registration call 592-0835, 642-4206, 382-1853.

GOOD HOMES FOR ALL KITtens and puppies, don't exist. Spay or neuter now, and stop littering. Animals' Crusaders, 386-9832.

LOVE TO SING? JOIN US ON A Monday night. Openings for all sections. 598-3869

15 COMING EVENTS AND MEETINGS

ATHLETICS
BINGO
WEDNESDAY
GARTH HOMER
Achievement Centre
813 Darwin
Entrance off Vernon Ave.
No Game Less Than
$25
10th GAME
$100
20th GAME
$200
OVER $1400
In Prizes Last Week
Early Birds 6:45 pm
No. 930 Douglas. Bus stops at rear entrance on Vernon Ave. Extra parking in Saanich municipal parking lot one block away.

Gorge Soccer
BINGO
EVERY MONDAY
ST. JOSEPH'S HALL
745 W. BURNSIDE
FIVE EARLY BIRD GAMES 7 P.M.
Good Neighbour Games and Bonus Games
NO GAME UNDER $20
Plus Min. Jackpot $100
5 Extra Games
Tonight Is Special Surprise Nite

DOLPHIN
FOOTBALL
BINGO
EVERY SUNDAY
Early birds 6:30 pm
Esquimalt Legion
622 Admirals Rd.
FREE BUS TO TOWN

BASEBALL
BINGO
Every Tuesday
Red Barn
Lambrick Park
Off Feltham Rd
Early Bird 6:45 pm.
Regular Games
7:15 P.M.
5 Extra Games
Bonus Games

OAK BAY
MINOR SPORTS
BINGO
EVERY MONDAY
Early Bird now at 6:45 pm
Regular and extra games
SENIOR CITIZEN HALL
1442 MONTEREY

Save South Moresby
★Wilderness★
$2 - Lottery - $2
Prizes by four Famous Haida Artists; Draw: March 22 - B.C. Licence #30650. Obtain tickets from Sierra Club/ Environment Centre Office, 536A Yates. Phone 386-5255 or by mail from Islands Protection Society, Queen Charlotte Islands, Box 302, Masset, V0T 1M0.
★FREE INFO. SHEET★

Victoria Native Friendship Centre
BINGO
Every Tuesday
Early Birds 6:45
ESQUIMALT LEGION
Everyone welcome
Door prizes

UNITED NATIVE NATIONS BINGO
EVERY MON. NIGHT
ESQUIMALT LEGION
EARLY BIRDS 6:45 PM.
Free bus into town after extra games. Everyone welcome.

15 COMING EVENTS AND MEETINGS

PENINSULA SINGLES CLUB
Dance at McMorran's Seaview Room, 5110 Cordova Bay Road, Friday, March 7. Dress informal, 9-1. All singles, divorced, separated or widowed persons welcome. Tickets at Hillside Mall. For information and reservations, call 479-7195.

FLEA MARKET
Sansche Hall - Sidney.
Pat Bay Hwy and Beacon Ave.
Every Sunday commencing October 7, 9am-4pm. Items new & used - old & modern. Interest for all. Snack Bar. Admission: 25¢. Reservations: 656-3082.

SINGLES CLUBS OF VICTORIA
For up to date information on all dances, call 592-1335 or 24 hr recorded message at 383-9626.

PRINCE RUPERT SOCIETY, 24th annual reunion, Saturday, April 19th, 1980. St. Mary's Hall, 5251 Joyce Road, Vancouver, B.C. Tickets $15. Call S. E. Alexander at 385-5465.

MEMBERS: CONMAC STAGES Travel Club will hold a general meeting in the Strathcona Hotel, Tuesday March 4, 1980 at 6 pm.

16 CATERING, BANQUETS and RECEPTION RMS

GEORGE'S BAVARIAN BANQUET FACILITIES
1021 Pandora 383-7121
INTERNATIONAL CUISINE
3 DINING ROOMS AVAILABLE
SMALL OR LARGE PARTIES
Up to 150 Seating Capacity
ENTERTAINMENT AVAILABLE ON REQUEST

CROWN'S FOOD & BAR, CAtering for all occasions at any location. Varied menus, reasonable prices. 383-5622.

20 LOST and FOUND

REWARD-LOST 12 WEEK OLD female puppy, tan color, white chest, 3 white paws, black snout. A lady picked her up on Metchosin Rd. We appeal to her or anyone knowing whereabouts of our terribly missed puppy. 478-8506.

REWARD. BLACK LAB PUP, male 4½ months, small white spot on chest, lumpy tail, very friendly, named "Schooner", disappeared February 26th, desperately missed. 385-9838.

LOST-CHOCOLATE POINT Siamese, answers to "Rochester". Lost near Cowichan District Hospital. 112-746-7930. Reward.

LOST: IN DONCASTER school area, male Scottish terrier, answers to Mack. Please call days 598-3311 ask for Joan. Evenings, 595-5401. Reward.

FOUND IN PROSPECT Place, Oak Bay area young part Persian Ginger female cat, wearing white flea collar. 598-1218.

LOST: OTTER POINT RD. area, large female German Shepherd wearing black collar, answer to Shannan. Reward. 642-5397.

LOST-BULL TERRIER, downtown area, 8 months, short black hair with white boots and markings. Large reward. 382-6154.

LOST: BLACK LEATHER wallet Friday, outside Parliament Buildings. Phone Clyne Vancouver collect 733-6120. Reward.

LOST: EARRING, SCRIMPshaw with whaling scene on it. Initial J.E. on back. Reward. 478-2055.

LOST: MID NOVEMBER, white cat, one blue, one brown eye, kinked tail. Badly missed. Reward. 385-5475

LOST: LIGHT BLUE SEKINE 10-speed in Blanshard Courts area, February 24th. Reward. 385-2326.

LOST: MALE, WHITE AND grey cat, neutered. Answers to "Cheeky". In Fairfield area. 385-2165

REWARD MALE BLACK PERsian with white on chest. Lost Fernwood Cook area. Phone 382-3859

LOST: FEBRUARY 29TH BIfocals, black frames, leather case. Vicinity Menzies and Superior. Reward. 382-0927.

LOST: BLACK AND WHITE cat Oaklands area. Phone 595-7345 or message at 388-5456.

LOST: GREY COCKAETIEL, bright orange face patch, Fort-Foul Bay. 595-5234

FOUND: GOLDEN TAN SHELtie X pup, male, 598-5731 or 598-3931.

LOST: VIEW ROYAL AREA, 2 year old male black lab, answers to the name "Pig". 479-6116.

LOST FRIDAY, STRING OF amber beads at ICBC or Quadra and Johnson. Reward. 479-5206.

LOST: STRING OF PEARLS, reward. 384-0703.

21 HELP WANTED GENERAL

LIFEGUARDS for the DEPARTMENT OF RECREATION CITY OF VICTORIA

Rate of Pay — $5.50 per hour.

City of Victoria requires some additional lifeguards for work at the Crystal Pool. Applicants must possess standard First Aid Certificate, Bronze Cross L.S.A., Red Cross Royal Life Saving Instructor's certificate. Preference will be given to persons holding a National Life Saving certificate.
Applications can be obtained from the Personnel Department, City Hall, #1 Centennial Square and should be submitted not later than noon, Wednesday, March 5, 1980.

recreation oak bay

FACILITY MAINTENANCE PERSON

Applications are invited for the full-time position of Facility Maintenance Person at the Oak Bay Recreation Centre. Responsibilities include a wide range of custodial duties and some operation of ice maintenance equipment in the arena and curling rink and filtration equipment in the pool. Custodial and mechanical aptitude essential. Hours of work: Midnight to 8 am, five days per week. Salary range: $1232-$1484 per month plus municipal fringe benefits. Complete resumes and/or applications [illegible] 80 pm, Friday, March 7, 1980, by Linda Howard, Personnel, Oak Bay Parks and Recreation, 1975 Bee Street, Victoria, B.C. V8R 5E6.

MATURE BABYSITTER, LIVE in or out, afternoons, early evening. Colwood area. 478-2644

21 HELP WANTED GENERAL

British Columbia Forest Products Limited
Campbell River Division Requires a

Forestry Crew Foreman

Duties: Supervision of forestry crew engaged in planting juvenile spacing plantation management and forest protection.
Conditions: Considerable travel by float plane to mainland logging camp required. Crew shift of 10 and 4.
Qualifications: Considerable practical experience in forest management activities at field level. Demonstrated supervisory or leadership skills. Technical training an asset but not mandatory.
Salary commensurate with education and experience.
Interested persons should contact:

Personnel Manager
British Columbia Forest Products Limited
830 13th Avenue
Campbell River, B.C.
V9W 4H2
or call 286-6269

ENGINEERING ASSISTANT II
for the
PUBLIC WORKS DEPARTMENT
CITY OF VICTORIA

Salary Range — $1146-$1364 per month.
Operates transits and levels in performing location, topographic and related engineering and land survey work. Ability to do survey work accurately, to perform drafting and to make office and field engineering computations. Proficiency in the use of surveying, drafting and computing instruments. Ability to meet and deal tactfully and effectively with the public and to maintain effective relationships with the employees. High School graduation, supplemented by courses in trigonometry, plane geometry, drafting and survey work. Driver's licence for the province of B.C.
Application forms can be obtained from the Personnel Department, City Hall, #1 Centennial Square, and should be submitted not later than noon, Wednesday, March 5, 1980.

SPECIAL HOMES REQUIRED
Immediate home placements are required for two 15 year old demanding boys. Placements will be made based on three month contracts over a maximum period of one year. Fee for service is $900 per month plus a maintainence rate for the childrens needs.
Qualifications include:
-ability to develop a clear programme in the home in conjuction with a social worker and other resource professionals;
-work with schools, courts and other systems is required;
-experience with own or other adolescents;
-couples with no children or late teens.
Resume required. Please call A. Pearce or B. Gill at 598-5121, 9am-4:30pm, Monday, Tuesday, Thursday or Friday. Or write to: Therapeutic Home Section, Ministry of Human Resources, 1627 Fort St, Victoria, V8R 1H8.

SPECIAL HOME REQUIRED
Immediate home placement is required for a 12 year old very demanding girl. Placement will be based on three month contracts over a maximum period of one year. Fee for service is $900 per month plus a maintainence rate for the child's needs. Requirements:
-experience with an understanding of 12 year old girls' needs
-strong patient woman/mother and supportive man/father figures
-ability and willingness to develop an approach to deal with difficult behaviour
-ability to work with and support school programme.
Resume required. Please call A. Pearce 598-5121, 9am-4:30pm, Monday, Tuesday, Thursday or Friday. Or write to: Therapeutic Home Section, Ministry of Human Resources, 1627 Fort St, Victoria, V8R 1H8.

SCHOOL DISTRICT NO. 63 (SAANICH)
School Bus Driver: Applications are invited from suitably-qualified persons for the position of School Bus Driver. This is a part-time position, approx. 4-6 hours per day, 195 days per year. Minimum qualifications: Class 2 Licence including Air Ticket. Previous experience in related work would be desirable. 1980 hourly rate is $8.75 per hour. Application forms and job description outline are available from the School Board Office, 9751 - 3rd Street, Sidney, B.C. Phone 656-1111. Closing Date 12:00 noon, Monday, March 10th, 1980.

Princess Mary Restaurant Vessel

The Princess Mary Restaurant Ltd. is now accepting applications for a full time banquet cook. Please phone 386-8487 for appointment.

STUDENTS:
JOIN YOUR LOCAL VICTORIA MEDICAL UNIT
—Are you 17 years old by December 1980?
—Train and get paid for part-time employment as a First Aider in a military environment.
—Full time employment is available during the summer.
—Where? ...
11 (Victoria) Medical Company
Bay Street Armoury
815 Bay Street
Victoria, B.C.
—Come down Tuesday or Thursday evenings at 8:00 p.m.

21 HELP WANTED GENERAL

BUSINESS OPPORTUNITY
Do you genuinely want to be financially independant? If so I would like to discuss with you a unique business opportunity. This national company has recently moved into Canada. There are no start up costs. No door to door selling. Only a sincere desire to succeed essential. Full or part time. Offers extremely high income. Mature adults preferred, men or women. I will personally work with you to guarantee your success. For appointment phone 386-4026.

REQUIRED IMMEDIATELY EXPERIENCED, MATURE RESIDENT APARTMENT MANAGER FOR 29 SUITE COMPLEX SITUATED IN ESQUIMALT AREA. EXCELLENT SALARY. PLEASE SEND RESUME TO VICTORIA PRESS BOX 856.

BOYS—GIRLS
Earn $50 - $65 monthly for 1½ hours daily delivery distributing the VICTORIA TIMES Newspaper to Businesses in the downtown area.
Two routes are now available: one from FORT ST. SOUTH; the other from PANDORA NORTH. Contact R. ELLIOTT, 382-3131, CIRCULATION DEPT. for more information. First come, first served.

COULD YOUR FAMILY
circle expand to include one, or two, or more pre-schoolers who need a temporary foster home? These children need a mother who enjoys staying home and is proud of her parenting skills. They need a dad who is enthusiastic about having foster children as part of the family. If you think you can help, please call Resources and Placement Section, Ministry of Human Resources, 598-5121.

EUROPEAN SPA
Instuctor wanted for mens department, full-time, fitness oriented, slim, enthusiastic, must like to work with people. Salesperson needed for full-time position, experienced preferred, fitness oriented, must be slim, enthusiastic and like to work with people, salary and commission. For personal interview, come to 1570 Hillside between 11am-2pm Tuesdays.

AUTO UPHOLSTERER
Tommy's Upholstery requires 1 fully experienced trimmer and 1 apprentice trainee. Mail resume in writing stating age, job experience, education, marital status and driving record to Tommys's Upholstery Ltd. 748 Princess Ave. Victoria, B.C. V8T1K6. No phone calls or drop-ins please.

THE DAILY COLONIST
require carriers in the Saanich Peninsula area. Openings for either juveniles or adults who would like to earn extra money for an hours work in the morning. Please phone the DAILY COLONIST, 383-4111 local 164 and ask for MR. G. ROSS or MR. K. ZEDEL.

"MEAT MANAGER
Position would appeal to person seeking employment on Vancouver Island who enjoys smaller community living and outdoor activities. Opportunity offers good salary and usual benefits. Apply in confidence to: Bill Smith, 956-3323 days, or after hours 956-4805 or PO Box 370, Port McNeill.

FOOD CLERK
Must be trained in produce and grocery, position would appeal to someone who prefers to leave the rush of chain and city life behind and enjoys outdoor activities. Good salary plus welfare plan. Apply in confidence to: Bill Smith 956-3323 days, or 956-4805 after hours, or PO Box 370, Port McNeill

MONEY-TRAVEL
Excitment
Earn while you learn to be a driver, mechanic, supply and weapon tech., military policeman, cook, admin. clerk. Visit 11 (Victoria) Service Battalion Bay St. Armoury Rm 218, Tue.-Thur. 7:30-10:00 pm, Mon-Fri. 8:00-4 pm.

WANTED URGENTLY
Men and women with own transportation, good housekeeping skills and interested in personal care, needed to act as members of the health care team on the Saanich Peninsula. Call 656-0134.

MOTEL CARETAKER, DUNcan area. Versatile person with general maintenance and front desk experience needed to help gal operate full service motel. Reply to P.O. Box 395, Duncan V9L 3X5 stating experience, age, phone number, etc. All replies confidential.

HEAD FLORAL DESIGNER
interested in moving to Port Hardy wanted. Apartments available. Minimum 5 years experience. Apply The Plantree Florists, P.O. Box 623, Port Hardy, B.C. V0N 2P0. 112-949-7212

OPTICAL LABORATORY REquires person to learn lens grinding technique. Must enjoy working with machinery and be able to work with minimal supervision. Please send personal information to Victoria Press Box 20.

3 PERSONS WANTED
$250-$450 per week
No experience necessary, must be neat in appearance, car necessary. 386-8835 between 10am-5pm.

NIGHT AUDITOR REQUIRED
For large Victoria Hotel. Must have at least 1 year experience. Apply in person to the Colony Motor Inn on Monday March 4th.

EXPERIENCED JANITORess/Janitor for light duty Janitorial, part time evenings, Monday to Friday. Must be bondable and able to work with minimum supervision. Apply to P. O. Box 517, Victoria, B.C.

PART TIME DINING ROOM waitress/waiter required, Colwood area. Only experienced person need apply. Must be prepared to work evenings, weekends and holidays. Phone 478-8331 office hours.

OPENINGS FOR FULL AND part time employment, in the Tupperware Warehouse. Ambitious and courteous for permanent employment. Please reply in writing only to Victoria Press Box 31.

WANTED: LADY TO TAKE place of housekeeper for Saturday and Sunday and 2 nights sitting in the week for middle aged lady. Non-smoker preferred, own transportation. 658-8028

WANTED: LIVE-IN HOUSEKEEPER
For elderly couple, Oak Bay area. Salary negotiable. Call 478-1902 Between 5-7pm.

DAFFODIL PICKERS
MARCH/APRIL
Register now at 205-3400 Douglas Street. 382-4274.

WANTED, WAITER OR WAITress. Mariners Inn, 2162 Oak Bay Ave.

21 HELP WANTED GENERAL

MECHANIC REQUIRED. ARE your interested in more than an hourly wage? Farrell Boats has an opening for a qualified person to work on new boats. 112-468-9842

WE NEED PEOPLE IMMEDIately. Due to an expansion program we would like to hire 4 new people. Car required. For appointment only please call 388-7325

GARDEN HELP. MINIMUM 4-6 hours weekly. Older man preferred, living in Gordon Head area. Please suggest hourly wage rate. Reply Victoria Press Box 030.

NEED JAPANESE — ENGLISH SPEAKING person. Part time and full time for details, call VANCOUVER (604) 669-4102.

DRYWALL TAPERS. HOUSing project near Victoria airport. Phone Ed at Cameo Developments, 656-7723. After 6pm 385-4067

MATURE PERSON FOR counter sales, some office experience required. Phone Nu-Way Cleaners for interview, 382-4266.

EXPERIENCED TRUCK TIRE service person required for permanent position. Excellent salary and benefits. Reply to Victoria Press Box 14

NANAIMO CAR DEALERSHIP requires licenced mechanic, some Ford experience preferred. Write Victoria Press Box 23.

MATURE BABYSITTER wanted for good 14 month old boy. James Bay. Our home, 10:30am-4:30pm. Monday to Friday. Non-smoker. 385-5372.

REGULAR PART TIME ALterationist required for April 1st. Good working conditions. Apply giving resume to Victoria Press Box 29.

EXPERIENCED TANK DRILL operator with powder ticket to work on logging roads. Reply Dave Munroe, Box 580, Gold River, B.C. V0P1G0.

WAITRESS/WAITER REquired Monday-Friday, 11 am-3 pm. Apply in person, Meat Market Steak & Burger House, 435 Simcoe, James Bay.

PART TIME BOOKKEEPER required for first week in each month to prepare end of month statements etc for small office. Apply 388-4484.

EXPERIENCED PARTS warehouseman for logging industry, steady afternoon shift, I.W.A. hourly rates and benefits. 642-5237.

ROOM AND BOARD PLUS REmuneration in return for breakfast and dinner preparation and some companionship for elderly Christian lady. 721-3437.

EXPERIENCED COOK REquired for lunch and dinner, 5 days week, good presentation. Reliable. For appointment phone 658-8239.

MATURE PERSON TO SPEND an occasional weekend in our home to take care of three young people, cook their meals, etc. Call after 1:30 p.m. 479-1198

FAIRFIELD, OLDER gardner wanted, must be reliable, $40 monthly for weekly lawn mowing, cleanup beds. 388-4941.

PAUL'S RESTAURANTS
Experienced full time waiter-waitress required. Apply 1900 Douglas Street, between 3-4 pm only.

WANTED
Warranty Claims clerk for a GM dealer. Victoria Press Box 025

OAK BAY, LIVE-IN HOUSEkeper for elderly widower. Car available for licensed driver, $350. 598-1287 after 5pm.

WAITRESSES OR WAITERS wanted. Experienced only. Apply 2-4, Monday-Saturday, 4011 Quadra.

WAITER/WAITRESS. THE Malahat Chalet requires experienced waiter/waitress. Phone 478-3386.

HELP YOUR KIDS EARN while they learn, cat sitting for me. Food plus $20 monthly. Saturday, Patricia 656-1060.

2 SHARP-TELEPHONE SOlicitors required, permanent position. Call for interview at 388-7325.

CARPET CLEANING COMpany wants people to be trained as carpet cleaners. Must have own car. 385-6322.

EXPERIENCED DINING room help for night shift only. Apply after 4:30 at the Peacock Restaurant.

RN REQUIRED FOR CONSULtants office. 3 day week. Clerical experience appreciated. Reply to Victoria Press Box, 40.

EXPERIENCED PIZZA COOK required, shift work, full or part-time. Apply Gondola Pizza, 1015 Fort St, between 2-5pm.

THE POSITION OF ASSISTANT manager has now been filled. Thank you for your response. Toys & Wheels.

MATURE HOUSEKEEPER wanted for rest home, good salary. Phone Mrs. Clancy at 385-1909.

CLEANING LADY REquired, Beach Dr. area, mornings, 4 hours. Phone 592-1110.

DINING ROOM COOK FOR Central Saanich restaurant. Call 652-2413 afternoons.

BAR MANAGER WANTED. Experience in inventory and volume pouring. Apply 656 Johnson.

WANTED: OCASSIONAL, MAture babysitter for 1 year old. 652-4824

MATURE EXPERIENCED salespersons required. Apply Sterling Shoes, Mayfair Mall.

TELEPHONE CONTACT work, Monday-Friday, hourly wage plus bonuses. Call 382-5433.

22 OFFICE HELP

UNIVERSITY OF VICTORIA
requires
TEMPORARY SECRETARY I
History Dept.

Qualifications required: High school graduation. Three or more years' experience in a secretarial position. Accurate typing of 60 w.p.m. on an electric typewriter; ability to take and transcribe dictation at 80 w.p.m. Knowledge of spelling, punctuation, grammer, filing and office routines. Must be mature with initiative and ability to work with faculty, staff and students.

Duties include taking dictations, transcribing and typing letters and other material including stencils, exams and manuscripts; acting as receptionist and maintaining office files and records; performing other related duties.

Term of appointment: March 17 to June 30, 1980.

Salary: $1019 per month ($1090 April 1/'80)

Apply in person to Personnel Services, University of Victoria, Sedgewick Building, not later than Wednesday, March 5th.

A typing and dictation test will be administrated.

22 OFFICE HELP

UNIVERSITY OF VICTORIA
requires
SECRETARY II
Biology Dept.

Qualifications required: High school graduation and complete secretarial training. Extensive knowledge of business arithmetic, spelling, punctuation, grammar, filing and office routines. Accurate typing at 60 w.p.m. on an electric typewriter; ability to take and transcribe dictation at 80 w.p.m. Five or more years' experience in a secretarial position. Ability to supervise and plan effectively and to meet and deal with faculty, staff, students and the general public exercising judgement, independence and cooperation.

Duties include: Acting as secretary to the Chairman and the Administrative Officer of the department; responsibility for the efficient operation of the general office including the supervision and coordination of the clerical staff in the provision of clerical support to faculty workers; maintaining a petty cash fund; assisting in perparation of reports, statistical tables and correspondence. To take dictation and minutes; to type correspondence, memorandae and manuscripts.

Salary Range: $1095 to $1223 per month increasing to $1172 to $1309 per month April 1, 1980.

Starting Date: March 24, 1980.

Apply in person to Personnel Services, University of Victoria, Sedgewick Building, not later than Thursday, March 6, 1980.

A typing and shorthand test will be administered.

BOOKKEEPER
Industrial individual required for busy office. Fully conversant with all hotel accounting functions. Preference given to 1-2 years CGA student. All replies confidential. Salary $1,000-$1,200
PRIME PERSONNEL
320-1070 Douglas Street,
385-7012

BRANCH ACCOUNTANT
COURTENAY
We have an immediate opening for a detail minded employee in our Courtenay office. Applicants should have at least 5 years experience. Excellent benefit package and salary negotiable from $1200 a month. Applications to be mailed to: General Manager, Tayco Paving Company Ltd. 851 Fifth St, Courtenay.

EXECUTIVE SECRETARY
For Real Estate Developer who seeks young, cheerful, intelligent, honest, articulate and well groomed executive secretary. Unique working conditions. Some travelling in Canada and U.S.A. Own transportation. Starting salary $1200 plus. Send resume to Habitat Holdings Ltd., P.O. Box 258, Victoria B.C. V0S1M0.

MEDICAL STENO
Gorge Road Hospital presently has an opening for the above full time position, Monday to Friday. Qualifications include grade 12, medical terminology, typing of 50wpm and dictaphone experience. Preference given to person having medical records experience. Please apply to Personnel Dept., Gorge Road Hospital, 63 Gorge Road East, Victoria V9A1L2.

ASSISTANT TO PROPERTY Manager required for expanding commercial property management department. Job requires skill in general office procedures and in handling clients and the public. Successful applicant must demonstrate an efficient, organized approach to work. This is a training position for three months. All applicants treated in confidence. Send resume to Victoria Press Box 005.

REAL ESTATE CLERK TRAINEE required. Training program will include all facets in the operation of a Real Estate office. All applicants must have Grade 12 and a min. of 50 w.p.m. typing, preferably with some data processing experience. Send resume to Castle Properties Ltd., 2541 Empire St. V8T 3M3 (Att: Pam Morry).

MEDICAL OFFICE RECEPtionist to work 30 hours per week. Applicants must have previous medical office experience, typing of at least 65 wpm and dictaphone experience. Send letters of reference with resume and salary requirements to Victoria Press Box 791.

FULL TIME CERTIFIED DENtal assistant, full time dental receptionist, bookkeeping and receptionist duties. Experience preferred. Part time dental hygenist. Please send resumes to: Academy Dental Facility, 1195 Fort St, Victoria, B.C. V8V3L1

MEDICAL RECEPTIONIST trainee in Central Saanich, full time, bright, cheerful person, non-smoker, some office experience advantageous. Send resume in handwriting including 3 references and salary expected to Victoria Press Box 11.

FLAG INNS OF CANADA IS accepting applications for the position of clerk typist. Applicants should type 55 wpm and have basic bookkeeping and telephone skills. Please apply in person 9am-12noon. 229 Gorge Road East.

LOCAL PLUMBING AND heating firm requires Person Friday to do all bookkeeping and telephone answering and dispatching. Please send resume to Victoria Press Box 018.

RECEPTIONIST SECRETARY for one of Canada's leading financial institutions. Must have superior communication skills. Reply with resume to Victoria Press Box 35.

CERTIFIED DENTAL ASSISTant needed immediately. Orthodontic or Pedodontic experience preferred. Reply Victoria Press Box 33.

MEDICAL OFFICE REquires receptionist-typist. 2 plus days per week. Starting salary $5.75 per hour. Please apply to Victoria Press Box 34.

THE LAW FIRM OF HORNE Coupar Manson & Shaw require a receptionist. Pay to commensurate with experience. To start immediately. 388-6631.

WANTED TYPIST. ACCUrate and quick, ½ day per week. Please apply Victoria Press Box 44 giving experience.

EXPERIENCED FULL TIME medical typist for specialist's office. Victoria Press Box 42.

23 SKILLED TRADES

Engineering & Survey
Field Technicians Wanted
Applicants to be able to act as party chiefs in either discipline. Experience in Municipal Services Design and layout, including ability to do supervised drawings is manditory for position as Engineering Technician. Several years experience in cadastral land surveying required for [illegible] of Legal Survey Assistant.
Resumes of experience, references and salary history to be submitted to: JE Anderson & Associates, #211-3347 Oak St., Victoria, BC, V8X 1R2.

23 SKILLED TRADES

4TH CLASS STATIONARY ENGINEER
$9.41 PER HR.
Required at our Elk Falls Mill near Campbell River, B.C. This is a non-certified position in the recovery area.
Please write to Industrial Relations Dept. Crown Zellerbach, Elk Falls Mills, P.O. Box 2000, Campbell River, B.C. V9W 5C9
CrownZellerbach

CANADIAN MARCONI
Requires experienced marine electronics technician for our Victoria operation. Experience in radar, sounders, S.S.B. and VHF communications essential. Full company benefits including vehicle. Salary commensurate with experience. Submit resume in writing to Canadian Marconi Co. 1460 Venables St. Vancouver, B.C. V5L 4X2. Atten: R. Adamson, Service Manager.

FARMER CONSTRUCTION LTD
Require an estimator for their Renovation Division. Applicants should be experienced in estimating or construction. Replies are to state fully: experience, salary expected, and availability, in applicants own handwriting to: Box 760, Victoria, BC, V8W 2R5. Attention Mr. Hendra.

WANTED BY B.C. CEMENT Co. Ltd. located in Mill Bay, B.C. Certified millwrights. These are permanent jobs. Wage rate, $10.39 hour plus cola. Good fringe benefits. Telephone for an appointment. From Victoria call direct 383-9622, from Vancouver call direct 681-4546, from any other point in B.C. call 743-5511 collect.

STEEL FITTERS
Vancouver
Day and afternoon shifts
ALPINE STEEL LTD.
2525 Skeena St.
Vancouver, B.C.
430-1391

IF YOU ARE A QUALIFIED Glacier and can estimate your own work
THE BLUE ARMY
has additional work available

C-2

24 SALES PERSONS AND AGENTS

PREFERRED EQUITIES CORPORATION
766 Hillside Avenue Victoria

IMMEDIATE OPENING
For
REAL ESTATE LICENSEES

Previous experience or results not important since we believe your success is based on selecting the proper Real Estate organization. We have a success proven formula and put up our money to guarantee it.

THIS IS WHAT
WE HAVE TO OFFER
1. Immediate income
2. No prospecting. We provide all customers.
3. No listing. We provide all property.
4. Extensive training program with income while you learn.
5. Congenial surroundings and excellent team work.

SOUND TOO GOOD
TO BE TRUE?
Call today for confidential interview.
Dick Silverberg - Gen. Mgr.
N. Armstrong - Nominee
385-7731

EXECUTIVE

SALES POSITION WITH A NATIONAL COMPANY STARTING COMPENSATION UP TO $1200 PER MONTH PLUS BONUSES. NO EXPERIENCE REQUIRED BUT A STRONG MOTIVATION PLUS DESIRE FOR HIGH PAYING PROFESSIONAL CAREER A MUST. ABILITY TO COMMUNICATE IS MORE IMPORTANT THAN FANCY RESUMES. CALL 388-4413 FRI., FEB.29th OR MON., MARCH 3rd TO ARRANGE CONFIDENTIAL INTERVIEW.

DUNSMUIR 388-7868

LICENSED REALTOR'S
YOU ARE WANTED!
"In House Listings"
"Good Location"
"Easy Parking"
"Experienced co-workers"
Better than average COMMISSION splits
We only WANT the VERY BEST!
DON'T YOU?
Then CALL NOW in confidence to:
K. M. Porter Res. 656-5235
23 Burnside Rd. W. 388-7868

ROOFING — COLD PROCESS
Career/Management Opportunities
Consolidated Protective Coatings Ltd. is looking for sales people experienced is selling roof coatings and roof repair systems. Product line is very wide including products for dead level roofs, aluminum coatings and unique glass reinforced coatings. Also a full line of interior maintenance products. Managment opportunities. Excellent income potential, plus bonuses. Full training for those qualified. Consolidated is a well established company with plans for growth and we are looking for people to grow with us. Send for our FREE booklet "From Salesman to Successfull Salesman." Write F.P. Malloy, V.P., Consolidated Protective Coatings Ltd., 2030 Notre Dame Avenue, Winnipeg, Manitoba, Canada R3H 0J8.

A. E. LePAGE
WESTERN LTD. REALTOR

JOIN US
Business is increasing and we have need for several licensed salespeople. Let's have a chat about how we can help you in 1980 sales. For a confidential interview call 477-7121, R. RAWNSLEY, MGR., A.E. LEPAGE WESTERN LTD.

LUMBER SALES SUPERVISOR
Raven Lumber Ltd. has an immediate vacancy for a supervisor of the local sales yard at our Sawmill in Campbell River, B.C. Applicants should have supervisory experience and a proven background in lumber and building supply sales. The successful candidate will demonstrate sound sales and collection techniques and enjoy working with people. Initiative, mature judgement and ability to work under pressure are important personal qualities for this position. A comprehensive benefit package and competitive salary, commensurate with experience are offered. Please reply in confindence to: The Controller, Raven Lumber Ltd., P.O.Box 249, Campbell River, B.C. V9W5B2

SECURITIES SALESMAN
Required to assist an Alberta based mortgage company with the marketing of its investments in Victoria. The prospectus has not been cleared in B.C. but application has been made. The individual must have passed the Canadian Securities Exam, be bondable and eligable for registration as a securities salesman. Recently retired individuals may be interested. A generous commission structure is available.
Apply in writing with a brief resume to:
George Larson
General Manager
Tower Mortgage Ltd
408-10355 Jasper Avenue
Edmonton, Alberta, T5J1Y6

COUNTER SALES
Leading wholesaler for heating, cooling industrial controls requires reliable self-starter for branch office located in Victoria. The applicant must be able to deal with the trade in a competent manner, possess some electrical knowledge and a mechanical apptitude is required. Company benefits include medical, dental coverage plus profit sharing. Send resume to Victoria Press Box 860.

REQUIRED IMMEDIATELY EXPERIENCED SALES PERSON TO SELL AMC-JEEP-RENAULT AND GUARANTEED USED CARS. AMC SALES UP 33% FOR 1980. APPLY IN PERSON TO MR. BOB ALLISON, REG. MIDGLEY MOTORS LTD.

CANVASSERS!!
Housewives, students, unemployed, retired turn your spare hours into $dollarss Transportation supplied. Must be able to work 4 hours day or evening, neat and able to converse intelligently. Experience helpful but not essential. Call Maintand Food suppliers at 384-5444.

$$$
PAMPER Your POCKET
Fill it with money saved selling AVON Cosmetics in your own neighborhood. Call now, 384-7345

WHOLESALE BOOK DISTRIBUTOR rack jobber requires driver sales rep to develop Vancouver Island market. Commission sales. Western Heritage Supply Ltd., Unit 303-20701 Langley bypass, Langley, BC. V3A 5E8. 533-1113.

24 SALES PERSONS AND AGENTS

HOMARK TV & STEREO REquires qualified salespersons with own transportation. This is a commission position only with an exceptionally high income potential. Apply in person only at Homark, 27 Burnside W.

FULL OR PART TIME—COUples and individuals for business of your own. Local Amway Distributor trains you for splendid opportunity. Write Victoria Press Box 872.

WANTED: LUMBERYARD salesperson, steady job with top salary, depending on experience and performance. Can West Building Materials 478-5509.

$1000 PER MONTH TO TRAIN with Canada's largest Life insurance company. Please call 382-3145

25 TEACHERS

GREATER VICTORIA SCHOOL DISTRICT

GREATER VICTORIA SCHOOL DISTRICT #61
DISTRICT CAREERS COUNSELLOR

Applications are invited from qualified persons for the position of District Careers Counsellor.

RESPONSIBILITIES:
1. Assist in development of Career Education and Work Experience, K-12. Curriculum development in elementary area and work experience opportunities for handicapped students will be two areas that will be emphasized.
2. Act in a liaison capacity with business, industry and labour unions.
3. Supervise district work experience program.
4. Assist in development of articulation between secondary vocational experiences and post secondary opportunities.

QUALIFICATONS:
1. Professional Teaching Certificate.
2. Interest and experience in Career Education.
3. Training in vocational and career counselling.

This position will be filled as soon as arrangements can be made to fill the successful applicant's present position.

Applications are to be submitted to Instruction-Administration Department, Greater Victoria School District, #61, Box 700, Victoria, B.C. V8W2R1.

Please quote Competition # 13-80
Closing date: March 14, 1980

GREATER VICTORIA SCHOOL DISTRICT

GREATER VICTORIA SCHOOL DISTRICT #61
TEACHERS OF THE HEARING IMPAIRED

Applications are invited from professionally qualified teachers of the Hearing Impaired for the following position:

A teacher, fluent in cued speech techniques, for a self-contained Hearing Impaired Class at the Elementary Level.

The teacher must be able to show ability and desire to add something (music, drama, sports) to the regular school.

QUALIFICATIONS:
Applicants must hold or be eligible for a B.C. Teacher's Certificate and either a Master's Degree or equivalent diploma in the education of the deaf.

APPLICATIONS:
Applications are to be submitted to the Instruction-Administration Department, Greater Victoria School District #61, P.O. Box 700, Victoria, B.C. V8W2R1.

Please quote Competition # 11-80.
Closing date: March 14, 1980

26 PART-TIME or TEMPORARY HELP

EXPANDING COMPUTER REtail company has an immediate opening for a person to assist with counter sales and general office duties. Some acquaintance with data processing would be an advantage. This position could expand into full time for a successful applicant. Replies to Victoria Press Box 889.

I AM A 6 MONTH OLD GIRL and I need a reliable person (non-smoker) to care for me. 3 days a week begining March 31 preferably in the Fairfield, James Bay area. For further details please call 478-2971

WANTED PART TIME CASHier for local gift shop. Must be mature, experienced and bondable. Starting $3.75 an hour, suitable for semi-retired person. Reply to Victoria Press Box 861.

LOVING NANNY FOR 2 CHILdren. 3 years and 9 months. Tuesday and Thursday, 8:30-3:30. My home. Central Saanich. Amity Dr. area. 652-1428

PART TIME PERSON FRIDAY required for typing, filing and general office duties. Hours 9-2, rate $5 per hour. Write Pacific Business Equipment 1006 Hillside.

SUBSTITUTE TEACHER REquires daycare for 2 well-behaved pre-schoolers. Need flexible situation that can provide care on short notice. West Saanich area. 479-8728.

NURSES AIDES REQUIRED for on call relief, could lead to permanent position. Must be experienced. Call 383-2323 between 10am-2pm.

SEMI RETIRED MACHINIST interested in part time work. Experienced in automotive machining. 652-3951

BE YOUR OWN BOSS
Have your own business, part time or full time. 478-7182.

LADIES TO DO SEWING AT home for local designer. 384-2532 after 5pm.

CAT SITTER WANTED, WILL pay food and bonus. Patricia, Saturdays, 656-1060

RELIABLE PERSON TO COME in 8:15-3pm, and care for 6 year old girl. Vic West area. 382-3256

FISH AND CHIP-GRILL COOK wanted, part time, only experienced need apply. 478-4221.

28 EMPLOYMENT SERVICE

RESUMES
Impress any employer with a succinct and sensible analysis of your personal background and work experience. Complete and comprehensive coverage for only $50. 384-5659.

RESUMES THAT GET JOBS. Professionally prepared. Personal, confidential service. 385-6145.

RESUMES PROFESSIONALly prepared. Realistically priced on an individual basis. 384-4428 eves. until 9pm.

30 SITUATIONS WANTED

RELIABLE WOMAN WITH housekeeping and social service experience requires work. Will do household chores or be companion-helper to the elderly, the sick, or children. $5.50 per hour. References available. Ask for Movel at 721-5283.

30 SITUATIONS WANTED

BRITISH HOTEL MANAGER and wife now in Vancouver, are interested in residential hotel or large motel, preferrably Vancouver Island, available immediately. Victoria Press Box 37.

FOR YOUR RENOVATIONS and carpentry projects. Contract or hourly rates. Call Byron 382-2765.

MAN WITH TRUCK WILL DO cleanup, hauling, chainsaw work, etc. Reasonable. Tony 474-1014.

MOTHER RETURNING TO work. Days only. Typing, clerical, working with public. 381-0145

SEMI RETIRED WANTS light work, prefer security work or what have you? No garden work. 385-5603 after 4 pm.

EXPERIENCED HOUSE cleaning, walls, bathrooms, rewaxing, carpet steam cleaning, hours or contract. 386-0846.

EXPERIENCED PAINTER needs work. Interior and exterior. Small plaster repairs. 592-7137.

GUTTERS, PAINTING, GARdening cleanup, free estimates, low rates. Andy 592-7381.

PAINTING, HOME RENOVAtions, roofing, fencing, cement work, etc. Estimates, 478-7059.

PAPER HANGING
Interior painting. 479-7816 or 479-9215 after 4:30.

TYPING LEGAL, GENERAL. Call after 5:00 or anytime weekends. 384-4275.

EXPERIENCED JANITOR needs part-time, prefer evenings. 383-9964.

EXPERIENCED PAINTER. Reliable and careful. Fair rates. 478-5042 after 6 pm.

MAN WITH PICKUP. ANY work. Any hour. Reasonable rates. Jud, 385-8360.

WILL BABYSIT YOUNG CHILdren in my home. Monday to Friday 8 am to 6 pm. 592-6430.

RENT—A—KID
Help with odd jobs, 387-5506

33 BANDS, MUSICIANS AND ORCHESTRAS

MUSICIANS INTERESTED IN forming traditional English folk band please write to Victoria Press Box 26.

BASSIST AVAILABLE. 474-1436.

34 PRE-RECORDED MUSIC

—LIVE or RECORDED MUSIC
—CATERING SERVICES
—BARTENDER SERVICES
385-2832

SPINKY'S
Priced to Fit Your Budget.
BAR SERVICE available.
656-1652

CANDU MUSIC
Entertainment Services
384-5521.

STARR SOUND LTD.
Ballroom, rock and disco
386-1230

"STUBBIES" CANNED Music. Weddings a specialty. Phone 652-2783.

CJR CANNED MUSIC. 382-3811, 598-4717.

36 BUSINESS SERVICES AND DIRECTORY

Accounting

CHARTERED ACCOUNTANT, available for bookkeeping, write up work, financial statement preparation. From personal residence. Murray Ellis, 385-1011.

INCOME TAX, PERSONAL, small business, rentals, capital gains, etc. Full accounting services. Mr. McPherson 479-4541 or 388-4413.

COMPLETE ACCOUNTING and bookkeeping services. Also preparation of personal income tax returns. G. Spence 721-5165.

Appliance Repairs

ABC ELECTRIC
382-7221
APPLIANCE PARTS & REPAIRS
SERVING VICTORIA SINCE 1954
831 YATES ST.

Appraisals

HOME MARKET EVALUATIONS
JOHN ADDICOTT
386-3231
BLOCK BROS. REALTY

REAL ESTATE APPRAISALS
D. M. (Doug) MacKillop
386-7545.
Island Homes Realty Ltd.

Babysitting

EXPERIENCED CHILD care. My home-Fairfield-Oak Bay border. References. 598-1649.

WILL BABYSIT MY HOME weekdays, fenced back yard. Ages 1½-3. K-Mart, Cedar Hill area. 477-2161.

DAYCARE MOTHER LOOKing for more children, age 2 years and up. 386-2518.

LICENSED DAY CARE HOME has opening for children 2 yrs. and up, Burnside area. 386-9050.

WILL BABYSIT, DAYCARE approved or private, Esquimalt. 382-3454.

BUTTONS & BOWS DAYCARE Center, 312 Benhomer. 478-1314.

I WILL BABYSIT, MY HOME, Esquimalt area. Phone 384-9578.

Blasting

IKON INDUSTRIES LTD, drilling and blasting, logging roads, subdivisions, basements. 246-4533 daytime, 245-8296 evenings.

Bookkeeping

BOOKKEEPER EXPERIenced in receivables, payables, payroll, and all phases to trial balance. 479-5781.

Brick Layers

25 YEARS' EXPERIENCE, fireplaces, chimney repairs, house facings, etc. Doug, 479-5975, 721-5012.

THE BLUE ARMY
385-7755

Cabinet Making

KITCHEN CABINETS, BATHroom vanities, counter tops, all custom built or refacing old cabinets with new modern designs with low price. For free estimate 479-7245.

CUSTOM CABINETS
Refacing-Free Estimate
384-2323

Carpenters

REMODELING, ADDITIONS, stairways, entrys, all home and commercial repairs. Phone 477-7382.

36 BUSINESS SERVICES AND DIRECTORY

RENOVATING?
Want some ideas! Kitchens, bathrooms and rec rooms my specialty, for a free estimate call Terry, 479-9573.

JOURNEYMAN CARPENTER commercial/residental renovations, framing, additions and finishing. For reference and free advise call, Al 478-4750.

FINISHING CARPENTER, basements, sundecks, cabinets, siding. Free estimates. Reasonable. Terry 652-4572

CARPENTER, 35 YEARS EXperience, renovations and new construction. Free estimates. After 6pm. 479-9522

COMPLETE HOME CONstruction services. Hour or by contract. Sidney and North Saanich. 656-3403, 656-0295

OWENS CONSTRUCTION, custom finishing, cabinets, tudor, pubs, siding, contract or hourly. 386-2745.

JONES BROS CONSTRUCTION Quality framing.
656-2164 656-1897

PERMA CONST. LTD.
FREE ESTIMATES, 384-2323

JORGENSEN CONSTRUCtion. Residential framing. 382-9516.

NEW CONSTRUCTION OR renovations, planning, drawing, layout and work. 656-4947.

BUILDING, START TO FINish. By hour or contract. 477-9448.

ENERGY SAVING RENOVAtions. Deluxe woodworking. 386-0798

FREE ESTIMATES, SUNdecks, fences and small repairs. Reasonable. Jim, 388-6998

FULLY QUALIFIED carpenter requires employment. Phone 384-0894.

ADDITIONS, RENOVATIONS, home repairs, one man- all trades. 478-1560.

FRAMING CREW AVAILable. Call Kase 652-3433.

FINISHING CARPENTER, fully experienced. Call 479-0584.

SMALL JOBS A SPECIALTY. Call 598-2920

Carpet Cleaning

REGIONAL CARPET CLEANing, steam cleaning. Living room, dining room, hall, $45. 478-8518

PHIL'S CARPET CLEANING, steam cleaning carpets, chesterfields, chairs. 474-1808.

Carpets and Linoleum

BEAVER HOME CENTRE
1581 Hillside 595-1225
Carpeting a new home or recarpeting your present one see the Homemakers. Contact Mal Connors, 595-1225
You Install!
We Install!
12 month warranty on our installations.

HOURIGANS
CARPETS AND LINOS LTD.
FLOOR COVERING SPECIALISTS
715 PANDORA AVE. 386-2401
18 YEARS EXPERIENCED carpet layer. Cheap for cash. Installations, repairs, restretch. Phone Master Power Wash 384-6818 anytime.

CARPETS AND LINO INstalled, reasonable rates, free estimates, workmanship guaranteed. 383-6791.

INSTALLATIONS, CLEANING, repairs, restretches. Free estimates. 388-6543 or 388-6275 Pager 2316

NEED YOUR CARPET INstalled. Call 388-7245 weeknights between 5-7 pm. Free estimates.

Carpets and Linoleum

CARPET AND LINO. WE LAY the best and fix the rest. 479-0782.

EXPERT CARPET AND LINO installations, very reasonable rates. Call after 5pm. 384-5192.

Cement

RETAINING WALLS, PATIOS, sidewalks and all small concrete jobs done. Estimates gladly given.

WESTERN FORM RENTALS LTD.
658-5122
Nights 658-8018, 474-1727

G AND R CONCRETE FINISHers, all type of concrete work. No job too small. 383-8985 after 4. 388-9820.

STAN FRY CEMENT FINISHing. All sizes of jobs, small or large. Free estimates, call 384-4806.

FORMS, CEMENT WORK, steps, foundations, sidewalks, etc. Steve Laszlo 479-4756.

Ceramic Tiling

CUSTOM CERAMIC TILing, free estimates. All work guaranteed. 656-5494.

Chimney Service

DON'T RISK A CHIMNEY fire, call BLACK STACK Chimney Sweep, member of Blue Army and B.B.B. 10% Off metal chimneys. 384-7811, 9am-9pm.

BLACK MAGICK
Chimney & Eves Cleaned
388-4839 385-2813

ESQUIMALT CHIMNEY Sweeping, 6 days a week, full service. 385-6994

Cleanup Service

NOW IS THE TIME TO GET A headstart on that garage, basement and yard clean-up. Resaleable goods in exchange for cost of services. Free estimates. Reasonable rates. Call 388-4678 after 4pm.

NO CASH NEEDED
Attics, basements, yards. Any kind of junk hauled away. Also buy & sell anything of value. Bob's, 386-2451 or 478-8789

4 BROTHERS—ALL AREAS
FREE ESTIMATES ANYTIME
NO CHARGE AND UP
Yard, Basement, Garage, Etc.
Hauling and Bobcat, 479-6112

COOKNELL'S CLEANUP SERvice. Need cleanups, tree work or gardening done? For fast and experienced work call anytime 478-9762.

REASONABLE CLEANUP. Yards, basements, etc. also hauling, free estimates. 479-5823, 656-5671.

GORDONS SERVICE
Household repairs, cleanup, yards, basements, hauling, delivery. Evenings 478-8251

CLEAN-UP YARDS, COMposts and basements, prompt service, reasonable rates, 478-4943.

CLEANUP SERVICE, OAK Bay-Fairfield speciality, basements, yards, etc. Hauling. Free estimates. 598-7595 or YR 97332.

TWO STUDENTS WANTING jobs anywhere, reasonable. 477-1209.

HAULING AND CLEANUPS. Basement, yard, compost. Free estimates. Eugene's, 383-3528.

CLEANUPS, BASEMENTS, attics, yards, composts, and junk hauling. 658-5406.

36 BUSINESS SERVICES AND DIRECTORY

FOR ALL TYPES OF CLEANup and gardening at fair price. Call 388-4752.

LOOKING FOR A DEAL? OUR ¾-ton truck takes most loads for only $13.50. 383-0805.

CLEANUP MAN AND EMPTY truck looking for work, reasonable. 385-7965.

FATHER AND SON WITH VAN, delivery, cleanups, etc. 386-9500.

WILL PICKUP ANYTHING BIG or small. Call Paul 478-6832.

Contractors

WHEATON CONSTRUCTION LTD.
General Contractors
Building Consultants
385-5702

FARMER CONSTRUCTION
Design — Renovations
388-5121

WIGMAR CONSTRUCTION
The Renovations Expert
388-5113

QUALITY WORK AT REASonable prices, 30 years, most types residential and commercial construction. Plans, estimates, references. Jack Glover 656-3745.

T.&C. BUILDERS LTD.
Framing
385-5293 385-8587

Pacific Log Homes Ltd.
Custom Log Homes. For information call 658-1186.

JONES BROS CONSTRUCTION Quality framing.
656-2164 656-1897

FOR COMPLETE RENOVAtions call 474-1431. Reference available.

K.B. LUMLEY HOMES
Building, design, drafting
477-9448

DINOP CONSTRUCTION Painting, decorating and renovating. 385-7354.

Drafting

ARCHITECTURAL, STRUCtural drawings, quantity takeoff and estimates prepared, 19 years experience, hourly-contract. 721-5047.

ARCHITECTURAL STRUCtural drafting services custom or renovations. Hourly/contract, certified. 479-0896.

FOR RESIDENTIAL, STRUCtural and machine design call 656-5205.

Drain Service

DRAINS PLUGGED; BASEment damp, roof leaking, gutters cleaned. Phone 595-0358.

Draperies

HOURIGAN'S
Floor Covering Specialists
CUSTOM DRAPERIES
—Bedspreads—
PROMPT IN-HOME SERVICE
715 PANDORA AVE. 386-2401
DRAPES, SLIP COVERS, BEDspreads, camper cushions, etc. Reasonable. Phone 385-0846.

Dressmaking

GISELE'S CUSTOM DRESSmaking. Designs, alterations, re-styling. All work guaranteed. Monday to Friday, 8am-5pm. Saturday by appointment. 386-4434 business, residence 478-3236.

ERZSI DRESSMAKING BOUtique now open, professional dressmaking, designing and alterations. Call 382-5712 9:30am.-5:30pm. Mon.-Sat.

Dressmaking

INOVATIVE SEWING: Quilts, wall hangings, clothing bags, canvas work. 385-7162.

DRESSMAKING ALTERAtions and draperies. Lots of experience. 479-6655.

Drywall

"SPRAYMAN"
Specializing in all types of texture ceilings and wall, satisfaction guaranteed. 652-3601.

BOARDING, TAPING AND other decorating specialities. Free estimate. Workmanship guaranteed. 385-4725.

DRYWALL APPLICATION, taping, textured ceilings and basement framing. 382-4295

TAPING-TEXTURE
Immediate, Inexpensive.
477-1518 evenings.

FOR SUPURB JOB AT REAsonable rates, phone 652-5752.

Electrical Contractors

LICENCED ELECTRICIAN will do residential, commercial, industrial. Old home rewiring. Workmanship guaranteed. Free estimates. Call 388-6275 pager 1207.

RG HELLER ELECTRIC
Resident, commercial, small industrial. Old home rewiring. Very reasonable rates. 478-4032, if no answer 385-5335.

OLDER HOMES REWIRED— No down pymt. We finance at bank rates with approved credit. EDDY'S ELECTRIC—385-7666

Construction or Service Elect. Free estimates. Call Henry
384-3323 (24hrs)

ADDITIONS, ALTERATIONS, dryer hookups, etc. Reasonable rates. Free estimates. Brian, 656-6656.

DO YOU HAVE SMALL ELECtrical wiring jobs? No one is interested? Please call evenings, 652-5809.

ALDERLEY ELECTRIC
Small hookups to large wiring jobs. Done promptly at reasonable rates. 658-5373.

SEMI RETIRED ELECTRIcian needs work. Rewiring, repairs, electric heat. Very reasonable, licensed. 478-3806.

LICENSED ELECTRICIAN will do new wiring, rewiring, hot water tanks installed. 479-9765.

SMALL WIRING JOBS, SERvice calls, at prices you can afford. 656-5294.

ELECTRICIAN, FREE ESTImates. Call Bernie 386-1094.

Excavating

MANSELL BOBCAT SERVICE. Weekend specialists. Call 478-9458, 478-2570, for leveling, backfilling, septic fields, post holes, sand, gravel or topsoil supplied, spread, leveled. Basements dug, landscaping and rockwork.

NORM'S BOBCAT SERVICE
$15 HR.
Leveling and Backfilling Etc.
Truck Delivery
Reasonable rates.
Fill, sand, gravel and soil
658-8921 384-8075 pager 1328

ROBERTSON'S EXCAVATING Track machine with backhoe. Roads, basements, backfilling. 595-8930.

WE HAVE JD-450 WITH 4 IN 1 for $35/hour, backhoes for $28/hour, tandem trucks for $27/hour. 652-2483.

BRENTWOOD BOBCAT SERvice and yard cleanup. Reasonable rates. 652-3519, 652-9957

36 BUSINESS SERVICES AND DIRECTORY

Fencing

MILLER'S FENCE AND GATE, supply and/or install chain link fences, residential, industrial, tennis courts, dog runs and repairs. Free estimates. 384-4711.

ISLAND CHAIN LINK
Fencing in wire or wood
Small jobs a specialty
477-0332.

EUROPEAN CRAFTSMAN, all types of fencing and repairs. Guaranteed work. Gordon Head, 721-3759.

Flooring and Sanding

M & M FLOOR
COMPLETE FLOOR CENTRE
Hardwood, Carpets and Linos
532 William St., 384-0343
Nights: Al, 386-3078
Mike, 652-4308

KNIGHT'S
FLOOR SURFACING
Sanding—finishing, new & old floors. Free estimates. Call anytime 382-1186.

Gardening

4 BROTHERS ALL AREAS
FREE ESTIMATES ANYTIME
ROTOTILLING, yard cleanups, lawn maintenance, new lawn preparations, Bobcat Service, Hauling.
SPRING CLEANUPS 479-6112

QUALITY LANDSCAPING Ltd. Pruning, gardening, maintenance and cleanup. New lawn preparation, power raking, aerlating, stone work. Monthly rates. Reasonable prices, free estimates. 478-5114, 478-4216.

HARVEY'S LANDSCAPING Experienced chinese gardener, book now. Pruning, certified spraying, power raking, aerating, garden design. All phases. 479-7078, 384-8621.

EXPERIENCED RELIABLE gardeners, total maintenance service, T.L.C. our speciality, monthly rates. 382-1518, 595-1396.

DUTCH LANDSCAPING
Professional pruning of fruit trees, ornamentals, trimming hedges, cleanups, new lawns, etc. Free estimates. 478-1023.

LOOKING FOR SOMEONE hardworking and conscientious to maintain your garden? Excellent references. 595-6210 Julie.

GARDEN AND LAWN MAINtenance, planting, pruning. Monthly rates. Reasonable. Call Eric 384-9037, 8-9am, 4-6pm.

ROTOTILLING, FREE ESTImate, early for Spring, no job too small. Will landscape lawns. 652-2984.

DUTCH GARDENER. MAINtenance, Cleanups. Reasonable. Phone 479-0272.

CREATIVE LANDSCAPING Dutch horticultural background. 477-7882.

FRUIT TREES, ORNAMENtals pruned, certified sprayer, 15 yrs. experience. 383-8363.

ROTOTILLING
Reasonable Rates. Phone 598-9371.

PROFESSIONAL PRUNING and gardening, free estimates. Phone 595-6784.

DUTCH LAWNMOWERING service, reasonable and attendable. Free estimates, 477-5108

DON'S TRACTOR SERVICE. General tractor work. 477-3913.

GARDENING AT FAIR PRICE. 388-4752.

Glass and Glazing

MAYFAIR GLASS
384-8721
CUSTOM MIRROR INSTALLATIONS
790 Spruce St.

HARRY, THE BROKEN WINDOW SPECIALIST
Residential broken glass, plate shelves, auto glass. 477-6534

Gutter Cleaning and Repairs

WHY WAIT
Cleaning and waterproofing. Gutters, down pipes, roof repair, etc. Very reasonable. All work guaranteed. 388-4295.

Gutter Cleaning and Repairs

GUTTERS, DOWN PIPES, drain tiles, chimneys repaired, fireplaces repaired, roofs demossed, repairs and replaced. 479-8196.

5" CONTINUOUS GUTTERS, special contractor rates. Old wooden gutters renewed. Irwin Industries, 382-5154. Free est.

GUTTERS CLEANED, REpaired, minor roof repairs a speciality, demossing. 595-0358.

Handymen

NEED HELP
Repair and renovations, plumbing, carpentry, painting, roof repair, fencing, drywalling, etc. 25 years experience. Low price. Free estimate. Try Nick, evenings 381-0296

T. & C. HANDYMEN
We do a good job. All kinds of yard work and home maintenance is our speciality. Gardening, fencing, clean up, painting, and cement work. Our rates will please you. Call us at 477-6871.

JACK OF ALLTRADES
Expert service, repairs, remodelling, fencing, drywalling, roofing, etc. Call the man who can do it. Bus. 478-2642, Res. 478-8153

RUSSELL'S CONTRACTING
You name it, I do it. Let me give you a price. Work guaranteed. 381-0169, after 5.

FIXING, MENDING, GARDEN tending. Truck to haul. Call Paul, $5 an hour. 383-9426.

Hauling

SPRING CLEANUP AND ODD JOBS! We are equipped with a half ton pickup and can do job properly, rates reasonable. Also small roofing jobs and repairs. Call today, Rob or George, 386-9793.!

WILL CLEAN AND HAUL most anything, reasonable rates. After 5 pm, 383-0956 or 383-3555.

HAULING: TOP SOIL, SAND, manure, wood, garbage, etc. Eugene 383-3528.

LOOKING FOR A DEAL? OUR ¾-ton truck takes most loads for only $13.50. 383-0805.

WILL CLEAN AND HAUL, etc. Very reasonable. Tony, 474-1014.

RELIABLE HAULING AND carpentry, $10 per hour. Call after 4:30, 383-2510.

Home Improvements

SOMERSBY
Manufacturers of custom millwork, vanities, cabinets, wood windows, frames, doors, including French doors and windows and pocket door frames. K.D. fir, hemlock finished lumber and mouldings, sanding and resawing. Weekdays 7:30-5:00
Cr. Hillside and Bridge 388-6645

THE BLUE ARMY
ONE CALL DOES IT ALL
385-7755

SPECIALIZING IN RENOVAtions and bathroom remodelling. 20 years experience. Call John 479-0695.

36 BUSINESS SERVICES AND DIRECTORY

Home Improvements

BUILDING INSPECTION from foundation to roof. 478-1560.

Insulation

ECONOMIC WAY TO INSUlate your home. You purchase materials, I'll install the job. Will advise amount of materials and government grant. Free estimates. Crawl spaces also. Call Bill 385-3730

INSULATE NOW
No long waits for installations.
B.C. Hydro Financing Program
$500 Federal Government Grant
479-7086 day or night

Janitor Service

WANTED TO BUY, SMALL janitorial jobs, in town if possible. Contact Bob 381-6846

Landscaping

NATURAL GARDENING & Landscaping are the garden care experts for all aspects of yard improvements. Cleanups to rock walls. Fair prices for all. Please call after 7pm at 479-0055.

CREATIVE LANDSCAPING Designing and redesigning. Artistic layouts. Free estimates. Dutch Horticultural background. 477-7882.

PORTUGESE LANDSCAPING. Stone work, rock walls, fireplaces, and landscaping. Free estimates. Reasonable prices. 595-5439.

4 BROTHERS—ALL AREAS
FREE ESTIMATES ANYTIME
New lawn preparation, rototilling, Bobcat Service. 479-6112.

LANDSCAPING, STONewalls, any type of rock. Reasonable prices, free estimates, call Tony 598-2111.

Locksmiths

GUARD YOUR PROPERTY with Guardian Locksmith, 592-4211. Complete mobile locksmithing service. Fast service. Reasonable rates.

Masonry

ANY TYPE STONEWORK, RETaining walls, slate work, facings and chimneys. Call after 5, 381-1462.

SCOTIA LANDSCAPING
Fireplaces, rock walls, face, patio slate. 385-4874, after 4:30pm. 385-9195.

SMALL BLOCK BUILDINGS, brick facings, barbecues and fireplaces. Competitive. After 5pm 592-1905

ALL TYPES OF MASONRY work done. Call 388-6895 after 5 pm.

MULCAHY ROCKWORKS
Retaining walls, stone facings. 595-7746.

Miscellaneous Service

Sawyer Sharpen Scissors
840 Fort St. 388-6228

Moving

DRUM CARTAGE
The moving specialists. Pianos, antiques, heavyweights. Storage facilities, packing, crating. Reasonable rates, free estimates. Call 383-9861 and save $$$

D&D TRANSFER
For fast efficient moves and very low rates phone 721-3286 anytime or 595-4376 from 9-4 weekdays.

MOVING???
C&M Cartage. Large or small moves. Very low rates. Phone 595-4376 days Monday-Friday, or 656-3651, after 4 pm.

MOVES AND DELIVERIES. Experienced, efficient, insured. Eugene's, 383-3528.

Painters and Decorators

GARRETT PAINTING AND Paperhanging, fast, friendly service, low winter rates, free written estimates. Charles Garrett 478-0992.

OLD AGE PENSIONERS PREferred. Residential painting. Yellow pages or Garth Glover Painting, 385-6422.

DECORATOR
Experienced in all fine wall coverings, grass cloth, vinyls, foils, etc. Estimates, 474-1397.

PAINTING AND DECORATing, 19 years experience. Free estimate. Guaranteed work. 598-8240.

Painters and Decorators

EXPERIENCED PAINTER needs work. Interior and exterior, small plaster repairs. 592-7137.

SPECTRUM PAINTING AND Decorating, experienced; clean, free estimates. Low rates. We do texturing. 592-9519.

THE BLUE ARMY
385-7755

JOURNEYMAN PAINTER, has own equipment, will work by hour or contract. 478-3167.

CANTERBURY DECORATING Quality painting and paper hanging. Free estimates. 479-3541

ARTS PAINTING AND DEcorating. Experienced and reasonable. 386-9500.

CERTIFIED PAINTER. LOW rates. Free estimates. Written Guarantee. 382-3805.

INTERIOR AND EXTERIOR, prompt and efficient. 28 years experience. 478-1254.

SIDNEY PAINTERS AND DEC. English tradesmen, free estimates. 656-0283.

PAINTING, NO JOB TOO small, interior and exterior. Contact Steve 382-6566.

SPRING SPECIAL. LOW prices. For quick and clean jobs. Call Your's, Douglas 388-9696.

Plasterers

LET TONY DO IT. FRIEDRICH plastering and stucco. Patching specialists, older home stucco'd, pebble dash, resurfaced. Styro stucco. Guaranteed clean quality work. 656-2064.

PLASTERING AND STUCCOing, also small jobs in patching and lathing. Ask for Jim. Evening calls welcome. 478-1118, Jimy's Plastering & Stucco.

COLEMAN PLASTERING
Quality lath and stucco. 478-9976.

PLASTERING, STUCCO, REpairs, reasonable, 479-4779.

Plumbing and Heating

NEW FIRM
Renovations, new construction, discounts. Law and Son Plumbing Service Ltd. 658-8112. After hours 658-8163

LOW COST PLUMBING REpairs, excellent workmanship. Days: 383-0149; evenings and weekends: 386-6553.

DAVIDS PLUMBING
Hot water tanks, plumbing repairs, drain cleaning. 386-8881.

SPECIALIZING IN BATHroom renovations. Call John, 479-0695.

D & S PLUMBING SERVICE, alterations and repairs. Reasonable. 478-0965.

JIM MCGREGOR REPAIRS. OAP discount. Phone 385-9239 or 384-5210

REPAIRS AND RENOVAtions, 20 years experience. Low rates. 24 hour service. 652-5813.

REASONABLE RATE PLUMBer, 24 hour service. Free estimates, 477-5742.

36 BUSINESS SERVICES AND DIRECTORY

Plumbing and Heating

HOUSEHOLD PLUMBING, major, minor repairs, fast, reasonable, references. 478-1841.

Pruning

FRUIT TREE PRUNING WITH care, inexpensive, experienced. Bill, 2840 Prior, 383-9426.

TREE WORK, PRUNING, ETC. Dave, 386-8558.

Printing & Typesetting

ATS Typesetting Services
Quality typesetting and paste-up service. Fast turn around at competitive prices.
812 Cormorant St. 385-2076

Refrigeration and Air Conditioning

BURNETT REFRIGERATION. Fridges and freezers serviced in your home. 382-4134 (24 hrs)

Roofing and Siding

SHAKES, SHINGLES AND duroid roofing and reroofing. Free estimates. 656-3492, 386-9891.

PARKER JOHNSTON LTD.
1855 BLANSHARD. 382-9181
"Roofing Victoria Since 1935"

ALL TYPES OF REPAIRS AND roofing. Phone Central Sheet Metal 478-1814.

TAR AND GRAVEL, ASHPALT shingles, roofing and reroofing. For estimate call 382-4493.

NEW ROOFS AND RE-ROOFing. Shakes and shingles. Reasonable prices. 382-4295

DON'T PUT OFF THOSE roofing problems any longer. Call BLUE DIAMOND.
All work guaranteed.
Doug 595-7722 Steve 383-4427

ROOFING, ASPHALT SHINgles installed. Gutters repaired. Graham Contracting, 381-1112.

Saw Sharpening

386-1122
CANDU SERVICE CENTRE
2825 Bridge St.
INSTANT SAW EXCHANGE

Sewers

ALL TYPES OF SEWING done. Phone 383-1848.

Signs

DISTINCTIVE HAND CRAFTed wood signs, custom-made for home or business. The Signmaker, 474-1348.

Tailors

LEATHERWEAR ALTERAtions, repairs, remodelling, cleaning and d

C-3

40 BUSINESS PERSONALS

PETER LAX, GOLDSMITH
230 Menzies St. will be closing in mid March, 1980. Please pick up repairs as soon as possible.

IMMEDIATE CASH
B.C.R.I.C. SHARES
479-7006 for pickup and $$$

INSTANT CASH FOR B.C.R.I.C. Shares! Harbour Square Ticket Sales, 910 Government. 381-6114.

ROAN SOUND PRODUCTION. Tape duplication, recording services, Weddings, meetings, etc. 381-6151.

RESUMES THAT GET JOBS. Professionally prepared. Personal, confidential service. 385-6145.

PSYCHIC READING
Leonard Thornton PH.d. Spiritual healing, Chakral energy changes. 595-5675, for appt.

ASTROLOGY READINGS. Also Psychic readings. For appointment call 479-0836.

WHY BE LONELY? DIAL A friend club. For information phone 642-5622, confidential.

MESSAGE SERVICE
Tri-City telephone message $20 month. 386-8622.

WILL PICK UP BEER Bottles and Pop Bottles. 388-4932.

LONELY? WRITE EMILY Quest Friendship Bureau. Confidential. PO Box 5220, Victoria

PYRAMID POWER
for pain, stress, anxiety! Box 268, Union Bay, B.C.,

TEACUP AND CARD READing. Fondue Pot Restaurant, 1100 Yates. 388-4468

MRS. PAYN-JONES, TRANCE medium, questions answered. 386-3603

FOR A UNIQUE BIRTHDAY party for your child, call 595-0320.

INTERNATIONAL CLAIRVOYANT will do readings. In Victoria for limited time. 478-0891.

CHINESE PHALLANGA readings, present, past, future. Vancouver 437-5816.

CARD READING IN DEPTH
Seventh Year 652-1765

FOOT TREATMENT. PHONE Monika at 478-1245.

42 EDUCATION

TUTORING—PROFESSIONAL help by experienced teacher. French, math, new and old methods. 598-2331.

LANGUAGE SKILLS-BASIC english, upgrading. Experience with learning problems. Adults. 384-5330 evenings.

EFFECTIVE AND CORRECtive speech. Phone 388-7190 7-10am and 5-7pm.

43 DANCING

PROFESSIONAL TEACHING IN
DANCING
Latin-Ballroom-Hustles
MODELLING
Self-Improvement
DANCERCISE
Weight Control
All ages 21-81
Open 10am-9pm Mon-Fri
If you need us, we need you.
NEW DIMENSIONS
755 Yates Street
385-3223

DANCERCISE CLASSES FOR the working girl! 5-6 o'clock, Wednesdays or 7:30-8:30 Tuesdays. New beginner Greek classes start this Monday 5-6. Belly dancing for all levels, day and evening at Dance Village 576 Johnson, 385-2414.

60 FUEL

HAND SPLIT ALDER FIREwood, 6'x6'x2' pickup load, $35. Full cords, $65. Immediate delivery. 479-7444.

ALDER FIREWOOD, SPLIT and delivered, $60 a cord. 479-7359.

DRY FIREWOOD, SPLIT, DElivered, $40 pickup load. 642-4988, after 5.

BEACHWOOD SPLIT AND DElivered. $30 pickup load. 592-0821.

SPECIAL-ALDER $55 CORD, split and delivered. 592-8869 or 478-8967.

ALDER SPLIT AND DELIVERed, $60 cord. Also mixed wood. 479-3971

ALDER WOOD, SPLIT, DElivered, $45 pickup load, $70 cord. 478-4815.

FIREWOOD, CUT, SPLIT AND delivered, $42 per truckload. 385-1022.

SEASONED ALDER AND FIR, split, delivered, $60. Large pickup load. 478-4059.

FIR SEASONED 15 MONTHS. $60 per load. 388-9153. Residence, 382-5582

CEDAR MILL WOOD, $45 A pickup load. Phone collect 646-2056

$50 PER CORD FOR FIR FIREwood, delivery extra. 652-1745.

63 TIMBER

WANTED
TIMBER
ON VANCOUVER ISLAND AND GULF ISLANDS. PAYING TOP PRICES. PHONE COLLECT 748-0688 or 743-3007.

S&S LOGGING CONTRACTORS LTD.

TIMBER WANTED
Standing or felled. Bull dozing and selective logging.
ELK LAKE TIMBER
658-5046

ONE DOUGLAS FIR, $400. 652-3357.

65 BUILDING SUPPLIES

NORSECRAFT HARDWOOD
Industries Ltd.
383-4233
NOW IN STOCK
American Cherry
North America
ALSO: Open Saturday All Day
531 David St. 383-4233

CAN WEST
BUILDING MATERIALS
3005 JACKLIN RD.

2x4—ECON	$99/M
1x8—ECON shiplap	$120/M
5/16 D FIR PLY	$5.50/Sht.
7/16 BLACKOTE	$3.79/Sht.
4" BIG-O PIPE	$.39/Ft.
CEMENT	$4.79 per bag

OPEN MON.-SAT.
478-5509

Butler
Butler Brothers Supplies
2046 Keating X-Road
652-1121
TRY US FOR
Fiberglass Insulation
Styrofoam SM
Drywall
Masonry Supplies
Ready mix concrete

QUALITY CUSTOM CUT cedar fencing material. 642-5972

HOME LUMBER & Building Supplies
470 Ardersier Rd.
385-8711

PLYWOOD SALE
STANDARD

4x8—5/16 Std fir	$5.75
4x8—⅜ Std fir	$6.95
4x8—½ Std fir	$9.50
4x8—⅝ Std fir T&G	$11.45
4x8—¾ Std	$13.50

	Factory	D: UnS
4x8—¼	6.95	$5.50
4x8—⅜	9.95	$5.95
4x8—½	13.50	$8.95
4x8—¾	15.50	$11.95

LUMBER SALE
STD. and BTR FIR

2x4—6'	$155
2x4—92¼ pet Studs	$275
2x4—8'—14'	$320
2x6—8'—14'	$320
2x8—8'—24'	$320
2x10—8'—24'	$425

Louvered Bifolds
#1 Select Mahogany
c/w hardware
½ Louver Full Louver

2668	$38	$34
5068	$74	$65

Duroid Shingles
210 wt. No. 1 Asphalt self seal. All colours in stock, per bundle. $8.95

INSULATION
FIBREGLASS
PRICE PER 1,000 sq.ft.

R12—4"	$155
R20—6"	$255
R28—8"	$345

GYPROC
Price per 1,000 Sq. Ft.

½" GYPROC	$135
⅝" FIRESTOP	$180
STUCCO WIRE	$30
PERMAX	$6.50

Deliveries made anywhere on Vancouver Island and Gulf Islands. Before you buy compare our prices. For quality, service and guaranteed savings, phone:
386-3374, 385-8711

CONCRETE FORMS FOR RENT
For house foundations, retaining walls and all concrete work. Quick strip forms are easy to use, Fast to strip. Free estimate.
FOUNDATION DAMP PROOFING
We apply high quality asphalt foundation coating by high pressure spray. Fills all the pores for a beter job.
COLUMN FORM
The quick and inexpensive way to form concrete columns and posts. 6"-24" diameter in stock.
WESTERN FORM RENTALS LTD.
658-5122
Nights 658-8018 or 474-1727

JUBILEE BUILDING SUPPLIES Ltd.
See Our New Building
Opposite Butler Brothers
Gravel Pit
On Keating X Road
R12 insulation
$150—per M
R20 insulation
$250 per M
Roofing—Truseal
$8.95 Bundle
Interlocking Permatite
$9.95 Bundle
See Other Good Buys
At Our New Location
6772 Kirkpatrick 652-9141

CASH AND CARRY. ROUGH cedar lumber in utility grade, standard and better. Cedar shakes, shingles and fencing material. Also will custom cut to order. All at better than competitive prices. Smiley Rd. Chemainus. 246-9622.

VARIOUS TYPES OF LUMBER from building demolition including: 1x4" flooring, 1x4" flr V joint (Hillcrest # 1 and #2 FG), 1x3" flr V joint, 2x4" flr. For information call Art at Chemainus 246-9622.

SAANICH LUMBER YARDS
Garages, Carports, Fencing, Garden Sheds, Greenhouses, Chicken Houses, Dog Kennels, Compost Box, Workbenches.
1496 Admirals Road 385-2486.

SLUGGETT & BROWN JOINERY
Wood Windows, Doors, Frames
526 DISCOVERY ST. 382-3011

HOT TUBS
Seasoned 4' redwood, milled for 7' diameter tubs, you supply bottoms. $800 or best offer. Call days 652-3527, view Sunday.

STEEL RODS TO HOLD CONcrete forms in place for rent. Inspection of forms for soundness available, air guns for rent, 478-7296

ROUGH CEDAR, ALL DIMENsions. Hidden Valley Saw Mill, 2200 Sylvester Road. Open Saturday and Sunday. Phone 743-2830.

ITALIAN TILE AT DIRECT IMport price, a genuine saving. 386-2812.

EXCELLENT SHAKES
Good supply of 18" barn shakes, $60, delivery available. 652-4368.

HARDWOOD FOR SALE, KILN dried, 10 types, 10-20% off retail. 388-6186.

USED, 2X10X10', 2X10X12', 3x8x12', no nails, reasonable. 656-3191

18" CEDAR BLOCKS, $160 PER cord. Split cedar posts $1.50. 479-4605.

SHAKES, 24" HANDSPLIT tapers, good quality, 385-1662

18" BARN SHAKES FOR SALE, $60 a square. 477-5655.

70 MUSICAL INSTRUMENTS

SALE EXTENDED
SUNN Amplifiers 25% OFF
Regular List. Good selection of used FENDER BASSES.
THE GUITAR SHOP
Soft Sounds Music
535 YATES 381-5814

USED WURLITZER 605 SPINet organ and bench, 2 speed Leslie speaker. A versatile 3 keyboard organ. $4595
SCOTT Piano and Organ
1400 Blanshard 386-2434

Small upright piano only $695 includes delivery and tuning.
GLEESON MUSIC CITY
714 FORT 388-9632

Baldwin—
Known for Tone
Due to the ever increasing sales of Baldwin Piano's and Organs, we now have too many trades. All are priced for quick sale and carry full warranties. Financing is available.
USED ORGANS
Baldwin—Beautiful tone 995.00
Lowery — Ideal for beginner 2125.00
Hammond—drawbars—Leslie 2995.00
Baldwin—w/wonderboard 1495.00
USED PIANOS
1 only — rental return Baldwin piano. Beautiful hand-rubbed satin walnut. Reduced to 2495.00
CONSOLE ORGANS
Baldwin Fantasia — 61 note manuals w/fantomfingers — real/rhythm. Floor model reduced to 5995.00
Hurry while selection is at its best
BALDWIN PIANO & ORGAN CENTRE
"Right across from The Bay"
1736 Douglas 381-0551

Stuff 'n Prices

Fender Precision Bass	$495
Gibson SG	$495
Fender Musicmaster, modified	$295
Fender Strat	$550
Marshall 100w head w/factory master	$550
Hi Watt 4x12 box	$500
Ibanez Flying V Bass	$450
Fender Deluxe, modifed	$400
Garnet Enforcer	$575
Tremolux Head	$275
Fender Telecaster '78	$500

JUST ARRIVED
Ibanez George Benson
All these and much more at
****1179****
COLWOOD
2244 Sooke Road 478-4622
Mon.-Fri. 10-7, Sat. 9-6

ONE ONLY, PREVIOUSLY OWNED, THOMAS ORGAN $795.
BERNIE PORTER MUSIC
725 CALEDONIA 382-9542
Park Free

RICHARD DENZIL
Piano Tuner-Technician
Regulation, repairing, rebuilding.
386-9295

PEAVY 800 BOOSTER AMP 400 watts @0.2% THD, VU level indicator, 2 balanced and 2 unbalanced inputs, $400. firm. 592-7902.

LOWREY CITATION THEATRE SPINET, SOLID STATE STEREO ORGAN, PURCHASED NEW $5000, SACRIFICE PRICE $3,700. 595-6532.

REPAIRS AT REASONABLE rates, all guitar amplifier tubes, half price. J&V Integrated Circuit Service, 2628 Bridge St. 385-4831

MUST SELL, BRAND NEW Kawaii Grand Piano. Reason selling, moving. Still under warranty. Asking $7800. Will take offers. 595-8368 between 5-9PM

ONE-STOP MUSIC CENTRE
HALL-FAIRFIELD MUSIC CENTRE
728 FORT ST. 385-3307

PLAYER PIANO, "GERHARD Heintzman", 1908 vintage, some rolls, $2900. 286-6417, 427 Lutod Road, Campbell River.

MUST SELL 1973 GIBSON LES Paul custom, little use, excellent condition, $650. 382-9549 after 6pm.

LOWREY SUPER GENIE 2 keyboards with built-in automatic rythum and accompliment. Excellent shape. 479-9247

STEINWAY PIANO, 5'2", ebony, baby grand, good condition, appraised at $7000 but offers welcomed. 656-0390.

MUST SELL. ROLAND EP-30 combination piano-harpsichord, with amp, many extras, $900 offers. 381-0850

EMMONS PEDAL STEEL GUItar, 10 strings, 2 knee levers, 4 foot pedals. Good condition. Phone 112-246-4537.

WURLITZER ELECTRIC piano, 2 years old, excellent condition. $800or best offer. 479-7260.

FIVE PIECE DRUM SET, Tama hardware, Omar cymbals, and all stands. Excellent condition. Offers. 477-4961.

MOORE & MOORE SMALL piano, buried walnut, has been restrung, very sweet tone, good condition, $500. 384-9925.

HAGSTROM ELECTRIC SOLID body guitar. Two Gibson P-90 pickups, includes hardshell case. $250. 381-2146.

CHICKERING UPRIGHT Grand piano, excellent condition. $1,825. 598-9959.

FOR SALE—COMPLETE light show. Lights, panel, follow spot, etc. 386-5501

YAMAKI GUITAR, CEDAR top, red alligator case. $150 or best offer. 479-0469.

LOWREY ORGAN. MODEL GAK. $3400 or nearest offer. 479-7276.

FENDER PRINCETON AMP with reverb. Good condition. $250 firm. 386-0293.

SUPERB LES PAUL COPY, only months old. Sacrifice $250. 385-0146.

BALDWIN UPRIGHT PIANO, excellent condition. $2250. Nanaimo 112-758-3620.

ANGELICA AC 8 CLASSIC GUItar $99. PAMUS MUSIC, 1108 Blanshard (at Fort) 386-8475.

FOR SALE, ONE FENDER VIbrolux reverb amplifier. 385-0397.

PIANO UPRIGHT GRAND, beautiful condition, $1,850. 384-7511.

PIANO, GOOD CONDITION, good tone, $1595 or closest offer. 656-1771.

OCEANA PLAY BY NUMBER electric 22 chord organ. $150. 595-4127.

JBL HORNS WITH CASES. $600. Peavey standard amp, $300. 652-4500.

MARSHALL 50 WATT LEAD amp, with Marshall speakers. Offers. 477-5167.

MUST SELL, HOLLOW BODY electric guitar, $75. 384-7396.

LESLIE AND COMBO PREamp. Phone 479-5373.

BALDWIN ORGAN, $500 OR best offer. 382-2348.

4 PIECE DRUM SET, HIGH Hat and cymbals. 479-3795

VIOLEN, MADE IN GERmany, $150. 479-1085.

SCHILLER PIANO IN GOOD condition. $800. Phone 386-9881.

71 MUSIC TEACHERS

INTERESTED IN GUITAR lessons? Jazz, rock, classical or pop. The English Music Studio, 388-9423, 595-8365.

ACCORDION LESSONS, ALL levels, instrument loaned to beginners (free). This offer ends March 30th. 384-2111.

WANTED: ELECTRIC GUItar teacher, vicinity of Elk Lake, Beaver Lake. 479-8050

77 MOTORCYCLES

HURRY!
Just a Few
'79 YAMAHAS
Left At
CLEARANCE PRICES

GT80MX	NOW $649
YZ100	NOW $1199
DT100	NOW $929
DT175	NOW $1349
MX175	NOW $1199
XS4002F	NOW $1649
XS400F	NOW $1899
XT500F	NOW $2099
SX6502F spec.	$2599
XS750 spec.	$3299
XS750F	NOW $3099
XS1100F	NOW $3999

PLUS NEW
78 YB100E at $759
78 SR500E at $1899
MAKE YOUR
Best Deals Now
on 1980 models
ALL AT
MULLINS MARINE
925 Yates St. Dealer 5245
382-1928 382-4515

LAST CHANCE!
79 HONDA
CLEARANCE

CT 70	NOW $739
XL125	NOW $1259
XL250	NOW $1699
CB400TI	NOW $1599
XR250	NOW $1699
CB400T2	NOW $1799
CX500 std.	NOW $2699
CB750K	NOW $2999
GL1000	NOW $3999

PLUS
79 CM 185 (ex safety council). Full remaining warranty $1149

2 ONLY
1978 CB 750F
SUPER SPORTS
Brand New $2799
MAKE YOUR
Best Deals Now
on 1980 models
ALL AT
MULLINS MARINE
925 Yates St. Dealer 5245
382-1928 382-4515

USED BIKES

'76 Honda CT70 Trail	$ 449
'78 Honda CB125 Road	$ 899
'78 Honda CM185	$1,199
'79 Honda CM185	$1,299
'74 Kaw 400	$ 999
'78 Honda CX500	$2,499
'76 Honda CB750, loaded	$2,999
'78 Honda CB750F	$2,699
'79 Honda CBX	$4,499
'76 BMW 900 w/fairing	$3,999
'76 Yamaha 650 w/fairing	$1,499
'79 Yamaha YZ250	$1,499

VICTORIA HONDA
2851 DOUGLAS
386-8364
Dealer 5854

HARLEY DAVIDSONS
ARE GOING UP
in price. Buy
before March 3 and
$ave! $ave! $ave!
See us last ...
Before you buy
VICTORIA HONDA
Harley-Davidson
2851 DOUGLAS 386-8364
Dealer 5854

HARLEY DAVIDSON WIDE-GLIDE
The Sportsman's Bike
See it Now at
BROOKLANDS MOTORCYCLES
HARLEY-DAVIDSON HONDA
937 Fort Dealer 6121 383-5926

NEW FIBERGLASS SADDLE bags, with built in turn signals and brake light, 16x8x15". Mounts included, $218 pair. Trunk extra. 478-3823.

1978 HARLEY DAVIDSON super glide, low miles. Extra chrome, mint condition. $5500. 656-4742 after 5.

1973 HARLEY SPORTY, LOTS of chrome, 12 over Springer front end. Runs well. $3500 or best offer. 652-3352 after 12noon.

79 YAMAHA XS1100 SPECIAL, 2400 tender miles, stored over winter, an absolutely beautiful motorcycle, $4295 firm. 479-1057.

1979 HONDA 400 CUSTOM, 3,000 miles, showroom condition, $1800. 1976 Honda CB360, saddle bags, fairing, $1000. 384-2285.

1974 BULTACO FLAT tracker plus '69 Norton Atlas on matchless frame. Sacrifice both for $700. 383-8558.

79 400 HAWK II, BLACK TANK. With extras. Excellent condition. Closest offer to $1550. 658-5749, 652-2333.

1978 KAWASKI 400KH, BRAND new condition, asking $1095. 1972 Kawaski 90cc, $250 or best offer. 595-5282

1977 YAMAHA TY175 TRIALS, good shape, low hours, also partially completed bike trailer, 743-9813.

1978 HARLEY DAVIDSON Sportster, low mileage, good condition, $3200 or best offer. 388-7081

1977 RD400 YAMAHA, PIPES, porting, konis, K81S, rearsets, etc. Fast, must sell, $1300. 112-743-4043 or 743-9888.

1977 HONDA ODYSSEY, EXcellent condition. $800. Call after 6pm 647-5532

YAMAHA RD400, 7500 KILOmeters, $1250 or trade with trail bike and cash. Joe 658-8860.

250 YAMAHA, EXCELLENT condition. $495 or best offer. 595-1375.

1979 YAMAHA 650 SPECIAL. Like new. 1800 km. $2750. 478-8095.

1977 YAMAHA XS400, GOOD condition, low mileage. Must sell. 477-4169.

77 MOTORCYCLES

74 HI 500 KAWASAKI, CLEAN and quick, $1000 or best offer. 592-5227.

76 HONDA CB750F, CRASH bar, low mileage, excellent condition, $1950. 721-5363 after 6.

1973 TX750 YAMAHA, 7500 miles, one owner, $1195. 592-4000.

1978 HONDA HAWK, 400CC type 2, twin cylinder, 2000kms, $1250. 598-4478

1979 YAMAHA 750 SPECIAL, 17,000 km, extras, immaculate, $2900. 642-4018.

WANTED: BASKET CASE MOtorcycle for cash. 382-2691, 382-7081.

1977 HONDA 400, EXCELLENT condition, many extras. $1500 or best offer. 479-0551.

1974 KAWASAKI 900, BEAUTIful condition, $2000 or best offer. 478-9866 after 5:30.

1978 HONDA 550K, FARING, 2000 miles, excellent condition. 592-1018.

1975 YAMAHA 650, ELECTRIC start, 11,000 miles, asking $1250. 477-0795.

MONTESSA 247 TRIALS, EXcellent condition. Open to offers. 478-6832.

1977 HODAKA, 125CC, ENduro, 800 miles, hardly been used. $800 or best offer. 656-7095.

1979 YAMAHA YZ125 MOTOcross, excellent condition, $1,000. 382-9925.

ELECTRIC MINI BIKE, LIKE new condition, range 50 miles, speed 30 MPH. 656-5328.

1978 YAMAHA DT100. $700 OR offers plus second motorcyle for parts. 479-4393

78 HONDA MOPED, EXCELlent condition. Helmet included. $300. 478-4217.

'77 XS400 YAMAHA STURDY, reliable, rusted mufflers, $895, 385-1593 Vikki.

KAWASAKI 350 TRIPLE, GOOD shape, $600 or nearest offer. 477-5670.

76 HONDA ELSINORE MR175 dirt bike, immaculate condition, less than 500 miles. 477-2661.

71 HONDA 175CC, $500 OR nearest offer. 385-5398, after 5 pm.

78 SUZUKI DR370 ENDURO, less than 100 hours. $1300. Offers. 384-9039 or 385-0505.

78 HONDA 400 HAWK, 9,000 KM, $1450 or best offer. 595-3603, after 6.

1976 MOTO-GUZZI 850-T. TOP condition. 479-3401

HONDA 750, 30,000 MILES, $1300 or best offer. 658-5372

BASSANI PIPES AND KN FILters for RD400. $170. 477-1219.

HONDA CB550K. GOOD CONDItion. Claude Morin 388-1172.

175 YAMAHA NEAR NEW. $1150. 478-1774.

73 HONDA 125 FOR TRAIL, $240. 388-7737.

78 TY250, EXCELLENT CONDItion. Offers on $1500. 384-3292.

MX125 ENDURO, $400, GOOD condition. 477-2593.

78 BICYCLES

SEARS LADIES 3-SPEED bike, used only occasionaly for 6 months. Light, basket and lock. $70. 592-2718.

MUST SELL, MENS EUROPEan 10 speed, $125 of new parts, excellent condition. Gord 388-6851 or 479-7048.

PEUGEOT, EXCELLENT shape, $150. Phone 477-4565 after 5pm.

WANTED: QUALITY 23" OR 25" frame. Reynolds, Tange, Ishiwata tubing. 598-9376 after 6.

MEN'S FREE SPIRIT 21" 10speed, new condition, $100. 381-0022 after 6pm.

LADIES BIKE, A-1 CONDItion, mens 3-speed like new. 598-7606

23½" GITANE TOUR DE France, tubulars, excellent condition, $290. 652-3744.

WANTED — GOOD 10 SPEED, trade my new $200 sheepskin jacket, man's. 381-0850.

10 SPEED BICYCLE IN NEW condition, $100. 479-5344

TOP RIDER 10 SPEED, EXcellent condition $90. 388-6381.

GIRL'S 5 SPEED NEW BIKE, best offer. 385-4997.

MEN'S 10-SPEED, 21" FRAME, $85. 383-1689.

CCM 10-SPEED, $80
388-7737

LADIES RALEIGH 10-SPEED bicycle, $140. 479-3104.

GIRL'S 20" BIKE IN GOOD condition, $25. 384-4404.

80 BOATS and MARINE

THUNDERBIRD YACHT SALES
WESTPORT MARINA
Next to Swartz Bay Ferry
2075 Tryon Road, Sidney, B.C.
656-5832

NEW BAYLINERS IN STOCK
1950 EAGLE, 470 Merc
2150 LIBERTY, 140 Volvo
2270 SKAGIT Sunbridge
2350 MONTEREY C/Bridge
2550 SARATOGA Sunbridge
2750 VICTORIA C/Bridge
2950 ENCOUNTER Offshore

SPECIALS OF THE WEEK
'74—2550 BAYLINER Saratoga offshore. Very few hours $13,900
'73—24' FIBERFORM Express, 188 Merc, compass, C.B., sounder, downriggers, trim tabs and more. Absolutely immaculate. $11,995
'72—28' UNIFLYTE Express cruiser, with twin 318 f.w.c. Chrysters, boathouse kept, in excellent condition. $29,900

EXPERIENCED BOATS

61—17' Bell Boy O.B.	$4200
74—22' Sangster Exp.	$9,999
74—2550 Saratoga	$13,900
58—30' Diesel	$8,799
78—18½' Starcraft, trlr.	$9,500
70—24' San Juan, new 470	$9,950
73—22' Fiberform Exp.	$9,900
70—21' Sea Ray Htp.	$11,300
75—24' Fiberform Exp.	$11,950
74—24' Bell Boy C.B.	$11,900
78—20' Sangster htp.	$12,900
74—24' Nisqually C.B.	$12,900
55—28' Norcraft	$12,995
60—24' Skagit Exp.	$12,995
75—22½' Reinell	$12,500
75—22½' K&C, C.B.	$12,500
75—24' Reinell exp.	$13,900
74—25' Saratoga	$14,295
64—27' Chris Connie	$15,900
75—22' Sea Ray Exp.	$14,950
73—26' Fiberform C.B.	$18,900
70—26' Telstar C.B.	$19,900
61—30' Monk Express	$18,000
77—26' Reinell C.B.	$21,000
77—26' C.B. Reinell	$22,900
77—26' Campion C.B.	$23,500
65—31' Chris Sea Skiff	$23,999
76—26' Campion C.B. twn	$25,500
72—28' Uniflyte Exp.	$29,900
76—28' Bounty	$29,900
77—28' Carver	$32,000
76—28' Silverton C.B.	$34,900
69—28' Uniflyte Exp.	$35,900
76—28' Executive C.B.	$38,900
79—28' Carver, new	$38,000
75—3050 Encounter C.B.	$42,900
76—28' Trojan C.B.	$51,900
75—30' Trojan C.B.	$46,500
65—38' Chris Tri-cab rdr.	$89,900
74—40' Tolly trl	$112,000
57—43' Richardson C.B.	$99,500
71—45' Gulf Commanders	$165,000
71—45' Grenfell	$165,000
68—61' Grenfell Yacht	$269,000

CALL
RICH or RON
656-5832

1976 15 HORSEPOWER JOHNson longshaft outboard, only run 20 hours, tuned up, $925. 642-3288.

80 BOATS and MARINE

ADVANCE YACHTS LTD.

17½' Campion 130 Volvo	$ 7,495
18' Olympic, trailer.	$ 5,495
19' Glen L	$ 6,995
19' Campion Cdy, w/trlr.	$15,750
22' Bayliner C.B.	$15,995
22' Crew, w/trailer	$13,995
22' Fiberform Express	SOLD
22' Sea Ray w/trailer.	$16,900
22' Reinell, trailer	$ 9,995
23' Sangster Dolphin	$17,600
24' Surfer	$16,900
24' Reinell C.B.	$18,900
24' Searay, twins, trailer	$22,500
25' Bellboy C.B., like new	$22,900
25' Bayliner Offshore	$14,999
25' Bellboy Express	$18,500
25' Bayliner C.B.	$15,995
25' Bayliner Offshore Ht.	$13,999
24' Sabrecraft C.B.	$17,800
26' Fiberform C.B.	$20,995
25' Chriscraft	$11,995
25' Bellboy Exp.	$17,900
25' SeaRay	$18,900
26' Hourston C.B.	$16,900
26' Campion Sdn.	$19,900
26' Fiberform CB twins	$20,995
26' Telstar C.B.	$22,900
26' Fiberform C.B.	$25,500
27' Cal Glass Com Br.	$19,995
27' Chris Exp.	$24,900
28' Lynwood C.B.	$32,450
28' Bayliner Bounty C.B.	$44,900
28' Executive C.B., twins	$42,850
28' Northstar Dsl.	$11,900
28' Uniflyte C.B.	$39,995
30' Grenfell	$20,900
30' Chris Immac.	$31,900
30' Monk Exp.	$17,500
30' Bayliner Encntr C.B.	$42,900
31' Bayliner Conquest	$67,900
32' Grand Banks	$69,900
32' Luhrs C.B.	$56,995
33' Dbl Ender Dsl	$12,500
32' Fairliner C.B.	$56,995
30' Executive C.B.	$69,995
36' Chris Tri-Cab	$74,000
36' Richardson Spts. Fish	$43,900
36' Grand Banks	$79,000
40' Monk	$49,500
40' Cruise-A-Home, twns. Immaculate	$67,900
42' CT 42, Trawler dsl.	$149,000
45' Grenfell Spts Fish diesel	$169,000
46' Monk McQueen	$64,950
50' Classic Power	$44,900
52' Monk McQueen twin diesel	$175,000
65' Ex RCMP Crusr, dsl.	$109,000

SAIL

21' San Juan	$ 7,995
23' Paceship	$13,900
23' Clipper	$11,750
24' Venture, trailer	$13,900
25' Cal	SOLD
25' Cal, 6 dsails	$13,495
26' Clipper	$13,900
30' Fortune m-sailer	$37,500
30' Classic Sail	$13,995
32' West Sail Cutter	$86,900
34' Coronada	SOLD
36' Cascade	$84,900
36' Sloop	$119,000
40' Atkins yawl	$56,000
44' Voyager aux ketch	$169,000

We are now dealers for new
CATALINA SAILBOATS
DAVE BROWNELL
TOM ALLAN
DON GARDINER
BILL THOMSON
Bosun's Marina 656-5558
10775 McDonald Park Rd.,
Sidney, B.C.
Oak Bay Marina 598-3366
Pedder Bay Marina
478-1771

GLAS-PLY SPECIAL
1870 MODEL
This very large 17' hull has all the many features that make Glas-Ply a quality leader in the industry: Unitized construction, monel fasteners, FRP stringers (no wood!), superior Gelcoat and many more.
We made a special purchase of these fine boats which includes horn, wiper, full canvas, full instrumentation, Volvo's 140 HP engine with 280 leg.
Our savings are your savings! The above boat, INCLUDING fresh-water cooling, is just
$9999
GIBSON
Powercraft Centre Ltd.
730 HILLSIDE AVE.
382-8291

32 SUPER CRAFT
Cabin cruiser, made in Hong Kong, Perkins twin diesels, beautiful teak interior, carpeted throughout, frig, H&C water, propane stove, oven, sleeps 6, many extras. Complete and ready to go. Immaculate condition. $49,500, current survey. Boathouse and mooring avail. in Sidney. Phone 592-1110 or 595-5629.

NATIONAL
NATIONAL BOAT SALES
TRUANT 33
2060 White Birch Rd., Sidney, B.C.
V8L2R1 (604) 656-3966
ALSO AT
False Creek, Vancouver

LINE 7
Tough 'n Dry
FISHERMEN — stay dry this season with Line 7 wet weather gear. Available in Victoria at McQUADES MARINE SUPPLY
1252 Wharf 388-4343
SAILTREND
1157 Newport 592-2711

CANOE COVE
Yacht Sales
Open 7 Days a Week
656-5711 656-3918
Evenings, 652-4386

MARSH MARINE SERVICES LTD
MARINE CONSULTANTS
Before you invest - Let us test
Reasonable Rates
2447 Beacon Ave. Sidney BC
V8L 1X7 Tel (604) 656-4335

BOSUN'S LOCKER
Leap Year Sale
4% Discount On
Everything
In The Store
580 Johnson Street 386-1308

32' CHRIS CRAFT
This 1965 boat house kept cruiser is loaded with every conceivable option and is in immaculate condition. Offers to $34,900.
DEEP COVE MARINA & YACHT SALES LTD
656-2810

80 BOATS and MARINE

CAMPION PACKAGE DEALS

16' SEVERN
—Deep V deluxe
—Camper top
—Walk-through windshield
—Stern seats
—55 Johnson Elec.
—1200 Roadrunner
—Factory List $7431
PACKAGE $6650

17'6" ALERT Hardtop
—Deep V Deluxe
—Camper back
—Walk-through windshield
—Stern seats
—70 HP Johnson elec
—1550 Roadrunner
—Factory List $9546
PACKAGE $8450

18'6" SQUALLY
—Deep V Deluxe
—Camper top
—Walk-through windshield
—Lockup bow storage
—Stern seats
—100 HP Evinrude elec.
—2200 Roadrunner w/brakes
—Factory List $10,596.
PACKAGE $9450

Packages Include:
Life Jackets (2), paddles, tie lines, fenders, cleats. Sea Trial.

bob whyte marine ltd.
SALES AND SERVICE
Corner Harbour and Resthaven
WINTER HOURS
Tues., Sat., 8:30-45:30
Sun. 12-5 Closed Mon.

Mercury Marine
LEAP YEAR SPECIALS

18' SANGSTER
—1978 Model
—140 Merc I.O.
—Calkins trailer
—Full canvas
—Marine head
$8495

21' BELLBOY
—1977 model
—188 Merc I.O.
—4000 lb. tandem Roadrunner galv. trailer
—hardtop w/canvas
—Marine head
—Galley pack
—Low hours
—swim grid, dinghy
—Anchor pak
—Much more
$15,995

JUST ARRIVED
A Fresh Shipment Of
WATER SKIS
See Them Now
In our Showroom
AT YOUR
1-STOP
MARINE CENTRE
Mercury Marine
385-1457 800 Cloverdale

VAN ISLE MARINA
POWER
21' Pocket Tug, 23' Cruiser, 24' Sea Ray, 25' Owens, 26' Tollycraft, 26' Garden Express, 27' Fairliner, 28' Chriscraft, 28' Sea Skiff, 30' Ex Government Cruiser, 30' Grenfell, 30' Trawler, 31' Enno's, 32' Grand Banks, 32' Grenfell, 32' Supercraft, 32' Spencer, 32' Tollycraft, 34' ex RCMP, 34' Trawler, 34' Fairliner, 34' Centre Bridge, 34' Tollycraft, 34' Farrell, 36' Grand Banks, 37' Monk, 38' Tollycraft, 38' Chriscraft, 40' Monk, 42' Stephens, 42' C. T. Trawler, 43' Trawler, 44' Garden, 44' Monk, 48' ex Government Cruiser, 51' Yacht, 52' Monk McQueen, 65' ex Dept. of Fisheries.

SAIL
22' Catalina, 24' San Juan, 24' Gaff Sloop, 26' Sloop, 28' Motor Sailer, 30' C&C, 33' Spencer, 33' Motor Sailer, 34' Steel Sail Boat, 35' Endurance, 36' Ferro, 36' Trimaran, 40' Islander, 41' Sloop, 20' Newport.
The above is an example of some of the vessels we are seriously offering for sale "many at special winter prices." For more information please contact JOHN ALLEN at
VAN ISLE MARINA CO. LTD.
Tsehum Harbour Box 2130
656-1138 Sidney, B.C.

Commercial Fisherman
If you are looking for a boat we have over 90 fishing vessels on the trading board. 42' wooden troller "A" licensed, 36' wooden GN/TR. 33' alum. GN/TR A licensed. Ray Mason, Island Marine 479-8822.

ERICKSON YACHTS
CHEOY LEE Diesel Trawlers
ALEX CHISHOLM
YACHT SALES
located at
ANGLER'S ANCHORAGE MARINA
652-3531 933 Marchant Rd.
Brentwood Bay

Squire and Coombs
20 Commercial listings. Phone for free bulletin. Licences "A" and "C" class available. Open 8:30-4:30, Mon.-Fri. Weekends by appointment.
45 Bastion Square 384-3363

1978 14' D

C-4

80 BOATS and MARINE

22' VOLVO INBOARD/OUTboard, head, galley, CB, sounder, full canvas. Sacrifice. 479-8129.

1971 120 OMC STERN DRIVE FWC. Since new all new. All controls included. Asking $1650. 112-746-7440 after 5pm.

NEW PAINTED PLYWOOD pram dinghy, fitted oarlocks. 971 Sluggett Road, Brentwood Bay, 652-1774.

BARGAIN, AVON 12' THE worlds toughest inflatable with lots of extras. Only serious callers. 384-5356.

ONE 22' ALUMINUM HERring punt, asking $2500, Must sell; Also 1975 20 horse Evinrude, best offer. 656-4225.

CHRYSLER—SEAGULL
Ken Prasing Equipment
934 Goldstream 478-9313

HARBOUR MACHINE LTD.
PROP REPAIRS
31 Erie St. 383-6555

BOAT LETTERING A SPEcialty, Phone Ken Warner, 652-2007.

MARINE REPAIRS · Gas, diesel, I.O. 477-6288 days and evenings.

6.5 KW ONAN MARINE GENerator set. Will guarantee. $2200. 598-2804

SPORTS FISHERMEN Herring, cut your own bait. 656-3851.

16' PRINCECRAFT, 55 Chrysler, full canvas, extras. $2200. 598-6251, 385-5011

10HP MERC, 12' INFLATABLE. Must go. Best offer takes. 385-1451 ask for Travis.

TANDEM BOAT AND HERring skiff trailers, built to order from $1100. 478-3871.

MAR-TAK 40' "A" LICENCE 9.89 tons. Immaculate. Phone 658-5180.

ANCHOR, DANFORTH 13S with chain and nylon line, $70. 479-3471.

MARINE RADIO TELEphone, Icom M25 VHF/FM, never used, $525. 479-3471.

1975 17' BAYLINER, 50 HP Johnson, and trailer, excellent condition, 479-9406.

1978 20HP EVINRUDE WITH tank and hose, excellent shape, $650. 478-3974

WANTED: BOSTON WHALER or Deliguay Dory, 15' or 13'. Phone 658-8425.

16' CLINKER, SOLID, CABIN, extras. Must be seen, $800. 642-4018.

7 HP YANMAR WITH HYdraulic power pack, used 1 season, $1200. 383-4075.

27' NAVAL WHALER HULL only, offers on $2000. 595-3137 after 6.

TRAILER SUITABLE FOR 12-14' aluminum boat, needs some work. $150. 478-4160.

WANTED: TWO SURVIVAL suits, medium and large. 477-4788.

12' ALUMINUM BOAT AND trailer with low hours, 4½ horse Mercury motor, $900. 479-6364.

79 4 HORSE MERC., VERY low hours, $400. Small Scotty downrigger, $30. 478-6482.

BOAT TRAILER, SUITABLE for 14' aluminum boat, needs bearings, $75. 598-3007.

DIESEL 6HP FARYMANN, brand new. 2-1 reduction. $2200. 652-4215.

REBUILT 6 CYLINDER 335HP Cummins diesel. 2-1MG 175 twin disc, $10,000. 478-6602

14' FIBREGLASS RUNABOUT, shell almost complete, offers. Phone 478-4623.

1965 75 HORSE JOHNSON, electric start, $300 or offers. 474-1978.

1973 17½' KENCRAFT, DEEP V, 65 horsepower Mercury, trailer. 386-0588.

15' FIBERGLASS OPEN BOAT, 15hp Evinrude, 60 hours, trailer, $1900 or best offer. 477-7894.

17' BAYLINER MUTINY 70 HP Johnson, trailer, extras, super clean. $6000. 474-1460.

ZODIAC "YOU-YOU" DINGHY with oars, pump and case, $700. 592-7468.

WANTED: SABOT SAILING dinghy or other 8' dinghy. 656-1347.

WANTED: 18-19' BOAT WITH trailer in good condition, up to $8000 cash. 477-4561.

25'X50' SCOW FOR RENT, lease. 474-1397.

FISHING DECK HAND NEEDS work. Phone 386-6075 after 5pm.

"A" LICENSE WITH 42' PRIVIlege. Phone 721-3458.

WANTED DAVIDSON 8' SAILing dinghy. 478-2244 after 6.

20' BOAT, 120 VOLVO, $1800. 478-8172.

WANTED: BOAT TRAILER for 17' boat. 385-0304

WANTED TRAILER FOR 22' boat, 478-2638

MOVING, 12' BOAT, MOTOR and trailer, $300. 386-8694

FUEL DOCK NOW OPEN AT Deep Cove Marina.

120 VOLVO PENTA BLOCK ASsembly, rebuildable. 478-3693.

9.5 HP EVINRUDE, 69, SEIZED but suitable for parts, 642-5972

100 FATHOMS LEAD LINE and cork line. Phone 388-4158.

81 SAILBOATS

THUNDERBIRD YACHT SALES
WESTPORT MARINA
Next to Swartz Bay Ferry
2075 Tryon Road, Sidney, B.C.

Corinthian 30 Is Here
FAST—ROOMY—STABLE

80 BUCCANEER 22'
LIST $13,834

80 BUCCANEER 25'
LIST $20,128

80 BUCCANEER 29'
LIST $46,336

80 CORINTHIAN
LIST $49,750

80 BUCCANEER 305
LIST $61,208

Trade-ins Welcome

USED SAILBOATS

25'—30' Keel boat, trir.,	$2,500
74—18' Crown	$5200
76—20' Kitsilano	$4995
75—21' Northwest, trir.	$7,900
75—21' Buccaneer	$9,449
72—25' Coronado	$13,950
72—28' Trimaran,	$9,995
71—25' Hughes	$8,500
72—23' Paceship	$9,700
78—22' Roberts	$11,995
75—24' Swiftsure	$13,900
79—25' Buccaneer	$19,995
72—30' Rawson	$28,000
75—37' Folksman dsl.	$45,000
66—40' Ketch	$79,900
42' Discovery	$112,000

CALL RON or RICH

656-5832

OFFSHORE CRUISING BOATS 1-33' sloop 1970, insulated, heated, inside steering. Ideal for cruising and living aboard up coast. $32,000. 1-33' double ended cutter 1975, well finished, good dodger, oil stove. Designed and built for offshore cruising, $45,000. 1-42' cutter 1976, good dodger, central heating, hydrolic winch, beautifully built and finished. Designed for offshore cruising, $68,000. 1-42' cutter 1976, totally equipped W/all new cruising gear, windvane, skiffs, sextant. Ready to go anywhere, $90,000. For more information write or Phone Arctic-Tropic Cruising Boat Sales, RR1, Duncan, B.C. 748-8950.

81 SAILBOATS

Gypsy Yacht Sales

VIKING 33. Loaded with gear for race or cruise. $53,900
KENDALL 32. Atkin-type offshore, proven. Realistic price $53,900
FORTUNE 30. As new, needs rig. Appointment to view. $34,000
PACESHIP 26. As new. $26,500

POWER
32' DIESEL EXPRESS. Brand new power, oil stove, well equipped. $31,000
28' PELAGIC. Trawler. New diesel, very well equipped. On display. $39,000

ATTENTION: We are in need of good quality boats to sell. Prime display wharfage available for consigned vessels.

2270 Harbour Rd., Sidney
656-5591

MINI YACHT
Ontario built. This is an excellent family weekender. A 20' fiberglass hull with 4 comfortable berths, marine head, 20 gallon fresh water tank and ice box. Sail inventory includes main, genoa, jib and spinnaker. Included are trailer, outboard, Sharpe heater and many other extras. Moorage available in Sidney area. Replacement value exceeds $12,000. Open to offers on the sacrificing price of $8700. Phone 385-0987 after 5pm.

WANTED — CRUISING SAILboats. V.B.M. is having a bring your own boat, Boat-show in April. We will advertise your boat, you can sell it yourself free of commissions, or, if we bring you an offer, for the duration of the show we will cut our commission from ten to five percent. For further information call or write to Victoria Boat Mart, 453 Head St., V9A 5S1, 383-3324.

BRAND NEW TANZER 26 DEluxe, main and jib sails, lifelines and pulpits, boom vang and traveller, large cabin w/5 berths (2 doubles), dinette, large galley, private head w/vanity, 9.9 Johnson Sailmaster. Sailaway package $19,500. 1 only at this price. (Next shipment price $21,900.) Bob Whyte Marine, 656-7286.

38' SOUTH SEAS MOTORsailer, 76 hp, FWC, Susie diesel, Dickinson oil stove/heat, H&C pressure water, Dacsails, sndr., dinghy. Not quiet completed buy owner will accept fraction of materials cost. Asking $21,900. View by appointment. VICTORIA BOAT MART, 383-3324.

CS 27, DIESEL CRUISING sloop. Nicholson design, Lloyds specs, super deluxe. Furnace, autopilot and everything you could want including a lot more class than any other boat in the area, $35,000 firm. View by appointment, VICTORIA BOAT MART, 383-3324.

VICTORIA SAILING SCHOOL
CYA certification. Charters.
3A-1218 Langley St. 383-4011

TANZER 22 (1976), DELUXE model, main and jib sails, boom vang, bow pulpit, 4 berths, dinette, galley, private head. 6h.p. Johnson. Excellent condition, $9950. Bob Whyte Marine, 656-7286.

LARGE 48' DIESEL MOTORsailer ocean cruiser. New Nissan 6 cyl. Furuno radar, in/out steering, Dacsails, good survey, oil stove/heat. Offers to $55,000. On display at VICTORIA BOAT MART, 453 Head St., 383-3324.

21' NORTHWEST 4-5 BERTH all glass cruising sloop. Pop top, galley, WC, Dacsails, 9.9 Johnson power, Ideal B.C. cruiser. Just $8,200. On display at VICTORIA BOAT MART, 453 Head St., 383-3324.

30' HEAVY GLASS DIESEL cruising sloop. Full keel, Sabb power, 3 sails, CQR and winch. Nearly new and almost unused. $37,500. On display at VICTORIA BOAT MART, 453 Head St., 383-3324.

SAANICH LUMBER YARDS
PRAM DINGHY KIT $63.00
SABOT KIT $75.00
KAYAK (PARTLY ASSEMBLED) $45.00
1496 ADMIRALS ROAD 385-2486

16' FIREBALL. SAILS INclude 2 spinnakers, 2 mains, 2 jibs, 2 rudders. 2 centre boards. hull was just refinished, rigging in perfect shape. Boat has excellent race history. $1500. 385-2936.

CLASSIC 22' CRUISING DORY ketch, blue sails, OB power, special chance to own something a little different. $8,900. On display at VICTORIA BOAT MART, 453 Head St., 383-3324.

EEL
18'6" Garden design yacht. Unf. w/planking to complete. Must sell. 479-8825.

O'DAY 27, OMC SAILDRIVE motor, fully outfitted for racing, cruising. Consider smaller boat trade. $25,000. Phone 248-3973 Parksville.

SAILBOATS WANTED
We badly need good, used, 20'-35' sailboats for our sales dock. Contact Thunderbird Yachts Sales at Westport Marina, 656-5832.

23' PACESHIP, READY TO sail, 4 sails, 5 winches, compass, much more. Clean and excellent condition. To view phone 656-3452.

CAILINN MO- 1969 48' CENTRE cockpit ketch, yellow cedar/fir ocean tested, $60,000. Campbell River 286-1395.

23' PACE SHIP, 3 SAILS, extras. $9500 or trade on liveaboard off shore sail. Also want Sextant. 592-3227

YAMAHA 25 MK II FIBERglass sloop, inboard diesal, sleek, fast, comfortable. Mint condition. $25,000 firm. 595-8198

30' ALUMINUM MAST AND standing rigging, almost new, plus main sail to fit. $750. 656-5892 after 6pm

HOBIE CAT 14, GOOD CONDItion, extras. 382-2401 before 5pm.

COLUMBIA 30, EXCELLENT condition, race equipped. Offers to $37,900. 656-7161

PACESHIP 26, IMMACULATE condition, completely equipped, new auxiliary. 385-3774 after 6.

37' LUXURY SAILING YACHT available for skippered outings. Call Michael Byrnes at 595-2684.

15' WOOD DAYSAILOR, FAST, sea-worthy boat. Well rigged. $1500. with trailer. 383-8960.

22' VIKING, C&C DESIGN, ON trailer, outboard, 3 sails, very fast boat. $7000. 478-3952.

SPINNAKER
Hardly used for 35' boat, $475. 477-0616.

HAIDA 26 MARK III, CRUISing inventory. 384-1000, Monday-Friday after 6pm.

NEAR NEW FIBERGLASS TBird. Excellent shape. Phone 652-1577.

PAIR OF SAILS 19'X20'X21', 9 ounce Vivatex, made by Mack, unused. $200 each. 656-4033 days.

92 SPORTING GOODS

PLAY-MOR COOP RECREATIONS LTD.
We Specialize
In Billiard Table
Repairs and Recovering
Billiard and Foosball Tables
Cues — Accessories
517 Kelvin 384-3332

FRANK WHITE'S SCUBA SHOP
832 Fisgard 385-4713
30TH ANNIVERSARY SALE
—From tanks to suits!
Next Basic Course
March 10th

Robinson's

50 Years Ahead
FIRST IN VICTORIA

RIFLES — Park Hale .375 H&H, $639; Rem. 25/06 3x9, $399; Win. 30/30, $179; Husqvarna 243 2x7 Bedfield, $495; Win. 308 Auto. mod. 100 4x, $299; B.S.A. 222 4x12, $349; Park/Hale 7 mm mag. $289. SHOTGUNS — Savage 12g pump, $149; Ava 12g dbl., $329; Mossberg 12g pump, 2 bar, new, $259; Globe 12g auto., $199. PISTOLS — Ruger 44 perc. stainless, $299; Herbert/Schmidt 22, $54; Ruger 357, $299; Browning Inglis 9 mm, $379.

OPEN WEDNESDAY
Expert Gunsmith on Premises
Bow Hunt for 1980
See Our Selection.
1307 Broad St. 385-3429

SPECIALTY GUNS INT. KNIVES LTD.

VICTORIA'S ONLY
SPECIALTY GUNSHOP
PRESENTS
The All New "KIMBER" Model 82 Bolt Action 22 cal. repeater — styled after the famous Mod. 52 Winchester (featured in the 1980 Leupold Catalog.)
SOMETHING NEW
EVERY WEEK
All New Spear Loading Manual No. 10 — S & W Model 19 357 cal. 2½" — H & R Cavalry 45/70 U.S. Springfield Trap Door
COMING SOON
Fine collection of RARE Browning Pistols.
Vancouver Island's
Largest Selection of Guns
576 Yates St. 383-2422

FISHING EQUIPMENT
Malvard seafarer 5" wooden reel and line, $30. Allcock Aerialite 5" reel and line, $15. Allcock Aerialite 4" reel and line, $12. Two fiberglass rods, $10 and $12. Split cane Commander rod, $75. Piano box with assorted hooks, weights, flasher and gaff, $15. 19" aluminum handled net, $8. 13" trout net, $3. All good condition. 592-7580.

RIMPAC DIVERS Ltd.
Make new friends and have fun by joining the next scuba diving course with Rimpac Divers which starts March 17. Enroll at the shop, 9818 Fifth Street., Sidney, 656-6313.

BROWNING LEVER ACTION 308, near new, all accessories, $350 or trade for high power handgun. 598-2804 evenings.

SUBSTANTIAL QUANTITY 12 gauge trapload and .22 L.R. ammunition for sale. Price negotiable. 652-2655.

TWO MENS 10 SPEEDS, Bottecchia bikes. One 16' canoe. All in excellent condition. 479-5190 Sunday and evenings.

MISCELLANEOUS SCUBA equipment. New and used. 598-2804 6-9 pm.

DECOR BAIL OUT BOTTLE, 15 cu. ft. Deermaster hunting bow, offers on both, 598-0350

DIVERS WATCH, BULOVA, excellent condition, never been used. 382-0620. Ask for Jack.

SILVER WHITE TIMBERwolf for sale. Good condition. 595-1278 after 5.

LEATHER FOOT JOY GOLF shoes, size 9½, brand new. Asking $90. 592-7260 after 6pm.

OCEANAIR DRYSUIT
Mans, 6', 180 lbs. New condition. 652-9357

MEN'S COMPLETE WET suit, fits approximately 5'11", 190-200 lb. $150. 595-5702 after 6.

US BILLIARDS COIN-OP POOL table, $1000. 479-5344

FOLDING PING PONG table, $50. 479-5344

SPORTSPAL CANOE, WITH extras, $325. Phone 478-7684.

93 CAMERAS, SUPPLIES and PHOTO FINISHING

KITS Cameras
Good used equipment
LOWER COMMERCE MALL
1175 Douglas at View

Used Konica T	$249.88
Used Polaroid Sx70	$129.88
Used Telephoto 200 mm	$99.88
Used Braun Flash	$24.88

ALL EQUIPMENT GUARANTEED
TRY YOUR OFFER
MAYFAIR SHOPPING CENTRE

Used Canon EF w/f1.4	$399.88
Used Pentax Stopmatic II	$199.88
Used Pentax SMC 300 mm	$249.88
Used Mamiyaflex 2¼	$89.88

ALL EQUIPMENT GUARANTEED
TRY YOUR OFFER
KITS Cameras

bill's photo supply
DOWNTOWN at
1672 Douglas
383-7443
FRESH NEW SHIPMENT OF
Olympus Cameras, lenses and cases. Trips, new XA's, OM-10's now in stock.

island colour labs
615 FORT 384-2242
Plus 8 locations to serve you.
SAME DAY SERVICE on all C41 films — in by 10 a.m. out by 5 p.m.

OLYMPUS OM-10
$339.95 PLUS CASE.

93 CAMERAS, SUPPLIES and PHOTO FINISHING

city photo
1227 Gov't.
385-5633
New PENTAX MV F2 50mm lens with case, $219.95.
Limited quantity at this price.
PENTAX SPOTMATIC II 55 MM 1.8, 135 MM Takumar Tele. Vivitar Thyristor flash, carrying bag, eye cup, filters, books. Asking $425. Pentax Bellows and slide copier unit, screw mount used once, $225. 479-7590.

Hilton PHOTO SUPPLIES
P.O. Box 750
Phone 246-4741
On Trans-Canada Highway at Chemainus

DISPLAY YOUR PHOTOS
On standoff wall mounts. 14x14 kit $3. 385-6170

DURST 609 ENLARGER WITH Componon lens, excellent condition. 384-0790

LEICAFLEX SL CAMERA IN mint condition. Leica M—3 also for sale. 478-6435.

NEW CANON AE1, BUSHNELL 80-200 MM zoom lens, $700. 382-9925.

PENTAX SPOTMATIC, 3 lenses, telextender, flash. $350 firm. 383-5264.

PRATIKA CAMERA AND equipment. After 6 p.m., 477-4168.

ENTIRE BELL & HOWELL movie outfit. $275 or offers. 598-6764

SANKYO LXL-225 LOW-LIGHT movie camera, brand new, $175. 382-9887.

NIKON F2 MINT CONDITION. $650. 595-3137 after 6.

MAMIYA C33 55 MM LENS, Poroflex $225. 478-6482.

LEL ENLARGER 35+2¼ CARriers. 656-0219.

94 STORE and OFFICE FURNITURE and EQUIPMENT

IF YOU'RE SETTING UP OR EXPANDING AN OFFICE
Check with . . .
"PIONEER"
USED OFFICE FURNISHINGS
For used desks, typewriters, filing cabinets and all types of office chairs, etc.
See our yellow and black sign at 4715 Trans-Canada Highway. Farmer's Plaza (near Whippletree Junction). 3 miles south of Duncan. Phone 748-4032. Open 10 a.m. to 5 p.m. Wed. through Sunday.

BROWNING LEVER ACTION 308, near new, all accessories, $350 or trade for high power handgun. 598-2804 evenings.

SUBSTANTIAL QUANTITY 12 gauge trapload and .22 L.R. ammunition for sale. Price negotiable. 652-2655.

TWO MENS 10 SPEEDS, Bottecchia bikes. One 16' canoe. All in excellent condition. 479-5190 Sunday and evenings.

MISCELLANEOUS SCUBA equipment. New and used. 598-2804 6-9 pm.

DECOR BAIL OUT BOTTLE, 15 cu. ft. Deermaster hunting bow, offers on both, 598-0350

DIVERS WATCH, BULOVA, excellent condition, never been used. 382-0620. Ask for Jack.

SILVER WHITE TIMBERwolf for sale. Good condition. 595-1278 after 5.

LEATHER FOOT JOY GOLF shoes, size 9½, brand new. Asking $90. 592-7260 after 6pm.

OCEANAIR DRYSUIT
Mans, 6', 180 lbs. New condition. 652-9357

MEN'S COMPLETE WET suit, fits approximately 5'11", 190-200 lb. $150. 595-5702 after 6.

US BILLIARDS COIN-OP POOL table, $1000. 479-5344

FOLDING PING PONG table, $50. 479-5344

SPORTSPAL CANOE, WITH extras, $325. Phone 478-7684.

95 HEATING & FIREPLACES

HAVE WARM, CLEAN, FRESH air circulating throughout your home, fireplace converter fits into your present fireplace, outside variable speed fan, stainless steel box guaranteed. Special introductory offer $495, you save $60. 479-8580.

FIREPLACE GLASS
"Custom sizes made to order"
MAYFAIR GLASS
FULL SERVICE GLASS SHOP
790 SPRUCE ST. 384-8721

USED DOMESTIC OIL FURnace with 300 gallon oil tank presently in service. $300. 477-7543.

FISHER MAMA BEAR WOOD stove, 4 months old, $400. 479-1128

NEAR NEW HYDROTHERM oil fired boiler, 250 gallon oil tank. 388-5165.

ESSO OIL FIRED HOT WATER tank, complete, new boiler, 1 year old, $100. 477-6612.

WOOD BURNING KITCHEN range, new grates, $150. 383-0243

15' OF 8" INSULATED CHIMney pipes, $125, 595-4810

AIR TIGHT STOVE, 1 WEEK old, $500. 478-6925.

96 MAJOR APPLIANCES

6 MONTHS WARRANTY
Parts and labour, 2 yrs limited warranty on transmission. Quality keeps us in business, serving Victoria residents for 10 yrs. All appliances fully overhauled by qualified technicians. Good selection used appliance parts-elements, timers, etc. Peter's Appliance Repairs, N.E corner Trans Canada/Millstream. 478-4712. Other appliances on display at Pete's Place, 786 Goldstream, washers, dryers, stove, refrigerators. Only 15 mins from town. Financing avail OAC.

BILL'S BARGAIN BARN APpliance Warehouse located at 98 West Burnside Road next to Capital Market has the largest selection of reconditioned appliances in Victoria. Stoves, wall ovens, fridges some with left hand doors, washers, dryers, upright and chest freezers, all in a variety of sizes and colours. 30 day warranty. Buy, sell, trade, dicker and deliver. 384-5721, 384-5235.

6 MONTH WARRANTY
Technician overhauled refrigerators, washers, dryers, ranges, dishwashers. Phoenix Appliances, 2009 Fernwood, Tues.-Sat. 10-6pm. Fri. til 9pm. Trade-ins wanted. 384-0423.

1978 MOFFAT REFRIGERAtor and stove, avocado, excellent condition. $1500. 1978 Kitchen Aid dishwasher, portable, avocado $600. 1978 Admiral washer and dryer, white, excellent condition, $500. 658-5017 after 6:pm.

KITCHEN AID DISHWASHERS
1980 models in stock. Moffat appliances for less.
KENYON SALES
386-1214 (24 hrs.)

DISHWASHER FOR SALE, General Electric Pot Scrubber, harvest gold, 3 years old with cherrywood top, excellent condition. $300. 384-5935 after 6.

WESTINGHOUSE FULLY automatic washers, heavy duty, in new condition, fully guaranteed, $150. First come, first served. 2519 Douglas, 385-2033.

WASHERS, DRYERS AND ranges, in new condition, fully guaranteed, $85 and up. 2519 Douglas, 385-2033.

DELUXE HOOVER WASHER spin-dryer. $275 or best offer. 381-6728

1978 GOLD GE SIDE-BY-SIDE fridge and automatic self-clean stove. 479-0371.

BRAND NEW WHITE WESTinghouse, $300 or offers. #8-737 Vancouver Street.

HARVEST GOLD, GOOD shape, Admirals stove and fridge. 479-9247

LARGE DEEP FREEZE FOR sale in good working condition. 385-8997.

GE WASHING MACHINE WITH mini-wash basket, excellent condition. 477-3659.

WESTINGHOUSE FRIDGE, gold, 16 cu. ft, 5 years old, good condition. $200. 382-2927 after 5.

EASY AUTOMATIC DRYER, excellent condition, $170. 595-7678.

8 CYCLE PORTABLE DISHwasher, Harvest Gold, like new, $325. 652-3454.

SPEED QUEEN WASHER AND dryer $400 pair. Speed Queen Mangle Ironer $90. 479-5250.

MICROWAVE OVENS FOR rent by Homark, 381-5622

MCCLARY WRINGER WASHer, $50. Phone 595-8768.

12 CU.FT. UPRIGHT FREEZer, $100. 479-1128

FOR SALE, GE FRIDGE AND Viking stove, $50 each. 592-6723

SMALL APARTMENT SIZE fridge, like new. $150. 595-4127.

STOVE IN GOOD CONDITION, $95 or offer. 479-8594

APARTMENT SIZED FRIDGE, $75. 383-1689

97 FURNITURE

LATEX RUBBER MATTRESSES
The mattress that gives even support to all parts of the body, truly the most comfortable mattress of all.

MATTRESSES

3'3" size, each piece	$199
Regular size, each piece	$249
Queen size, each piece	$289
King size mattress	$399

MATTRESS TOPPER PADS
ENJOY the luxurious comfort

Thick	Size	Rubber	Foam
1 in.	39x75	$27.25	$ 8.55
2 in.	39x75	$52.75	$17.25
1 in.	54x75	$37.75	$11.85
2 in.	54x75	$72.90	$23.65
1 in.	5x0	$44.65	$14.00
2 in.	5x0	$86.50	$28.00
1 in.	King	$58.50	$17.75
2 in.	King	$112.35	$36.40

IMMEDIATE DELIVERY
Open Fridays 'til 9 p.m.
EASY CREDIT terms available
Gregg Furniture
"The quality furniture store — where you can see how it's made"
2300 DOUGLAS 388-7365

MARCH 1980
1ST BIRTHDAY CELEBRATION!
Furniture, chesterfields, chairs, recliners, sofa beds, kitchen sets, dining & bedroom suites, mattress & box units, open stock dressers, chest of drawers, desks, coffee & lamp tables, major appliances, televisions, package stereo. Quality-selection-brand name at sale prices you can afford! Need credit - Open a revolving charge account today. We are open 7 days a week! Sale hours everyday 10 am to 6 pm, Sundays 11 am to 5 pm. Only 12 minutes from downtown Victoria, its worth a drive to - -
COLWOOD-LANGFORD Furnitureland
1610 Island Highway
(Farmers Market)
Telephone 478-1921

DELUXE STYLE
3 ROOM GROUPINGS
AS LOW AS $998.
Living room, kitchen and Bedroom.
180 days same as cash or easy bank financing on approval of credit.
TheTraders
388-6264 715 Finlayson
Open nights 'til 9 p.m.
Sat. 'til 6, Sun. 12-5

OAK DROP FRONT DESK ON three drawers $295; Scottish highboy dresser, mahogany and Burl walnut, 6 drawers $495; Large antique plate glass mirror and frame $125; oak china cabinet or bookcase, glass paned doors $275; oak highback armchair $150; pair oak wardrobes from old ship $125 each oak two drawer teachers desk $175. Antique kitchen cabinet. Stripped but needs finishing $300. 381-0083.

VICTORIAS LARGEST FURNIture Sale from show suites. A few scratches means big savings for you. All items will be sold in the next 10 days. Bedroom suites with queensize mattress, Hide-a-beds, sofas, lamps, kitchenette suites, etc, etc. On display at Jolly Knight Motel, 246 Gorge Rd. East.

SUNDAY IS THE END
The last and final day for our low, low year end prices. Many items further reduced to clear out, stock. Superb selection of fine Olde English and Continental antiques and furnishings. Only 15 min. from town. Fin. avail. O.A.C. Pete's Place, 786 Goldstream, 478-6000.

GRANDFATHER CLOCKS
Finely crafted here in Victoria in your choice of wood. Low prices and guaranteed workmanship. Various movements and models to choose from. For information 385-8764.

NEW BEDROOM SUITE, Grange mattress and box spring, included with double mirrored dresser, chest of drawers and headboard. $650 or best offer. 595-0383.

LARGE 3-PIECE LIVING room suite, 3-piece set of oak and bevelled glass tables, Swedish pine table and 6 chairs, pair of table lamps. Individual and lot offers considered. 642-4046.

PINECRAFT LTD. ONTARIO pine furniture (with illustrated catalogues) on display to order at Leaf Hill Galleries, 47 Bastion Square, Victoria. Further information, 656-6207.

GOLD-GREEN BROCADE bed chesterfield with matching chair, newly-upholstered; Older blue tweed chesterfield and chair, good condition. Offers. 652-2466.

TEAK QUEEN SIZE SCANdanavian style bed with headboard, foam mattress and 9-drawer dresser, $975. Metal office desk, $75. Grey chesterfield, $225. Nanaimo 112-758-3620.

4 PIECE STURDY PINE COFfee table set, $150. Gold velvet sofa and chair $125. 4 piece modern bedroom suite with mirror $350. 2 Eaton bridge lamps $80. 384-1362.

MATCHING COLONIAL style swivel rockers. Unique custom designed coffee table, smoked glass, forged wheels. 652-3558

ESQUISITE DINING ROOM suite consisting of 8 chairs, 6x3 table, loveseat, 2 arm chairs, all constucted of Golden Elm $1200. 388-6381.

SINGLE HIDE-A-BED $150. Colonial loveseat and swivel rocker, $450. Solid Oak dining room suite, 4 chairs, buffet, and hutch, $450. 656-5246.

MUST SELL, HIDE-A-BED, chesterfield and loveseat, all less than 5 years old, Shop, casters and cushions included, $400 takes all. 385-9729.

TWIN BEDS WITH BOX springs and mattresses, vinyl headboards, excellent condition, $40 each. 479-1598, 1232 Glyn Road.

FINAL HOME SALE. CABInets, tables, chairs, pictures, ironing board, portable sewing machine, gift items, china, flower pots. Cash only. 382-3887.

DOUBLE BED, SINGLE BED, kitchen table and 4 chairs (wooden), dining room table and 4 chairs (wooden). 658-5017 after 6:pm.

AKEA FURNITURE
Bed, corner shelves, coffee table, dining set, custom couch and chair. After 6pm. 383-9494.

NEAR NEW, UNUSED CHESterfield and chair, rust, gold, brown hues, 100% nylon, $475. Phone after 5pm., 477-3179.

PERSIAN HANDCRAFTED china cabinet with buffet and swinging door. 110x20x36. $600. 479-4509.

VILAS HIGHBACK COMTEMporary Colonial chesterfield suite, excellent condition, 727-2003

QUALITY 7 PIECE FRENCH Provincial bedroom suite, $2500, 8 piece Vilas maple dining set, $1500. 388-9468.

40ISH STYLE WIDE ARM couch, gold and green floral, recently re-upholstered. $275. 478-6175.

2 PIECE LEATHERETTE COlonial-style chesterfield. $200. Electric cycle-massage chair $200. 479-7787.

DOUBLE SIZE BIRCHWOOD headboard with footboard and rails, good condition, $80. 477-3771.

BRAND NEW APARTMENT size kitchen sets, 3 pc. suite, sale $69 — 5 pc. suite, sale $118. Echo Furniture, 704 View St., 384-2214.

RATTAN CHAIR, EXCELlent condition, $120; wicker screen, $70. 386-6070, 1913 Duchess Street

DINING ROOM SUITE, GLASS table top, six velvet chairs, green, chrome spiral base. Offers. 382-3738.

MAHOGANY DINING TABLE and six chairs, $1000. Upholstered rocker, $70. Reclining swivel rocker. 477-5389.

CUSTOM BEDS, CAPTAINS, $160, mates, $140, mates bunks, $180. 479-7400.

MOVING, MUST SELL, ALL household furniture, appliances, stereo, tv, and misc. 381-0975.

5 PIECE WHITE AND GOLD Baronet bedroom suite, mint condition. 385-8264.

DOUBLE BED, BOX SPRING and mattress, $150 or best offer. 385-0798

REFRECTORY-STYLE DINing room table and 4 straw back chairs, $300, 382-5250 after 5 p.m.

I BUILD INDIVIDUALLY DEsigned solid wood furniture. Bob Cameron. 386-0798

ORIENTAL RUGS, NOMADIC kilims and wall hangings. 598-9495.

BROWN CHESTERFIELD, $125, good condition. Phone 479-8053.

DINING ROOM SET, TABLE and 4 chairs. #8-737 Vancouver Street.

APARTMENT FURNITURE, 3 months old. #103-620 Toronto St. 384-1779.

OVER STUFFED COUCH AND loveseat, good condition, $250. 656-7786

BROWN PATCHWORK PATtern Colonial sofa and chair. $325, offers. 595-8425.

MATCHING PAIR OF CUSTOM made loveseats, less than ½ price at $900 pair. 477-6715.

DESK, 7-DRAWERS, DUAL pedastal, all wood. $150 firm. 382-1618.

1 SOLID PINE ROLLTOP DESK and chair $250, 1 brown and beige check loveseat $150. 381-6482.

PLATE GLASS DRESSER, dresser walnut sewing machine cabinet, chair. 383-1927.

CHESTERFIELD AND CHAIR, coffee and end tables, like new. 386-1802.

MOSS GREEN LOVESEAT $300. Couch $400, brushed velvet, like new. 384-7373

DOUBLE BED WITH STEEL frame; single beds, Continental style. 477-9897.

2 NAUGAHYDE SOFAS WITH cushions, tan colour. Also wooden headboard. 385-2206.

KITCHEN NOOK, 72"X58", green, kitchen suite for sale. Phone 598-6217.

MUST SELL, DOUBLE BOX spring, excellent condition, $45. 592-6003.

KITCHEN AND LIVING ROOM set. Excellent condition. 382-7749.

CHESTERFIELD AND CHAIR, good condition, must sell, $125. 479-8996.

BAMBOO ROCKER, EXCELlent condition, $140 or offers. 479-7754.

BROWN PLAID QUEEN-SIZE hideabed, $240. Call Ralph, after 6, 592-3943.

ROUND OAK TABLES
652-4740

DOUBLE BED, BOX SPRING and mattress, $50. 595-8216

LOVE SEAT, FRESHLY cleaned, $200 or offer. 385-6175

KITCHENETTE SUITE, WITH 4 chairs, $50. 385-1241 after 6.

OLDER STYLE SOFA AND chair $66. 474-1490.

HANDMADE CEDAR CHEST, must be seen. Offers. 384-2836.

7 PIECE MODERN DINETTE suite, $300. 383-7413

WANTED: SET OF OLD OAK dining chairs. 652-2777.

98 TV. STEREO, RADIO SALES and SERVICE

Mais Furniture & Appliances
1821 COOK
RENT COLOR TV'S from $20
385-2435

Car Stereo Special
7-key stereo equalizer/booster, 30 watts per channel, 2 VU meters. $119.95. Still available—boosters $29.95.
B.C. SOUND & RADIO Service
931 FORT 383-4731

$10.
$10. service call anywhere in Victoria. Call Homark, 381-5622

TUNER, SANSUI TU-217, RACK mount, receives Seattle on dipole antenna. $160. John 384-3607.

98 TV. STEREO, RADIO SALES and SERVICE

Open 'til 9 Nightly!
385-5555
STEREOS - COLOR T.V's
Technics-Panasonic
(FULL SERVICE WARRANTY)
—5 yrs. parts & labor on most new sound equipment!
—Loaner supplied during service.
—Full credit upgrading 1st yr.
—No down payment (OAC)
—In store bank financing
—Yes, we take trades
CHARGEX—MASTERCHARGE
Used Stereo Equipment
PRICED TO CLEAR

NAD 3020 Amp (new)	$199
Realistic equalizer	$79
Pioneer SX450 rec.	$199
Akai GXC 704D cass. deck	$229
Ampex ASR 100 rec.	$89
Akai AD 103C turntable	$99
Sansui G3500 rec.	$249
Yamaha D-DR turntable	$179
Lloyds turntable	$69
Dual 1215 turntable	$69
Quad 303 power amp	$229
Leek 3000 speakers	pr.$199
Technics SB 4500 speakers	pr.$299
Challenger 15 speakers	pr.$299
Zenith AM-FM cassettes	$39
Audio Retiex turntable	$69
Technic RS 630 cass. deck	$249

Color TV Specials
New Panasonic 20" colour TVs Special $599, No Down Payment, $24 monthly (OAC)
Open 10-9 Daily 10-6 PM Sat
INDEPENDENT BUYERS DISCOUNT SERVICE
INDEPENDENT
AUDIO VIDEO
939C ESQUIMALT RD.
385-5555

MAGNOVOX
FOR NEW & USED COLOUR TV'S sales & service
ELECTRON TV SALES & SERVICE, 100 Burnside Rd. W. 383-5432

SANSUI 2900 AMP, STEREO disco mixer, 2EDS Mark II turntables, pair rock monitor speakers—Yamaha $400 complete. 4 acoustic speakers in 2 cabinets—one pair with optional bass range $400. 384-1362.

USED T.V.'S
For sale from $49.95. Come in and make an offer.
Call HOMARK, 27 West Burnside, 381-5622, 9am-9pm

IT'S COMING

MARANTZ AMP, HITACHI cassette deck, Electra turntable, BIC speakers. $700 firm, valued at $900. Excellent condition. After 6pm. 383-9494.

TANGENT RS4 SPEAKERS ON stands. NAD 3045 amplifier

C-5

100 MISCELLANEOUS FOR SALE

TRADES WANTED
Used microwaves, TV's or stereos wanted as trade-ins. HOMARK, 27 W Burnside Rd. 381-5622

COLOR TV, SEWING MACHINE, Electrolux vacuum, utility trailer, boat and trailer, 40 Hp. motor, ½ ton truck, single bed, double bed, lawn mower, bike. 479-2523.

DOUBLE BED WITH HEADboard, $125. B/W TV, $30. Hoover automatic spin washer, good condition, $50. Mans size 36, brown leather jacket, $45. Push lawnmower, $10. 382-5736

VACUUMS
Electrolux, Compact, Filter Queen, Hoover and others. Rebuilt with warranty. Starting $25.
All Victoria Vacuums 595-2622

"QUEEN MARY" SILVERpPlate, 8 dinner forks $8 each, 8 dessert forks $7 each, 2 dinner knives $12 each, two 5 o'clock teaspoons $6 each. Never used. 592-7328

3 PIECE CHESTERFIELD suite, vanity and dresser; hallway table; oak pipe stand; 18 cu.ft. freezer, coat rack; brass peacock lamp and portable closet, 656-5778

WOOL RUGS MADE IN INDIA: off white with a subdued diamond shape design in brown, heavy fringes. 6x9, $395, 10x14, $695. Phone after 6:30 p.m. 656-4226.

SUPER 8 MOVIE CAMERA, projector, editor and splicer. $300 or best offer. Glass show cases. Offers. Baby buggy $25. Microscope $20. Fireplace screen $30. 479-7477.

INCINERATOR BARRELS, $7.50 delivered. Screens, covers, extra. Old barrels removed, extra charge. Also clean barrels. $10. Prompt delivery. 479-4067. Let phone ring.

LARGE OAK WARDROBE $65; Maytag portable dryer $150; gun case $75; 4' mahogany poster bed $125. Mel's Bargains, 3460 Quadra St. 384-3152. Chargex and Mastercharge available.

3 PIECE COLONIAL LIVING room suite, $475. 30" roll away cot, $40. Pole lamp, $30. New shop vacuum, $50. Pair bedroom lamps, $6. 4 shelves with brackets, 36"x7", $15. 477-8521

INDUSTIAL HAND PLANER, Router sander, floor polisher, coffee table, antique barber chair, flower posters. 971 Sluggett Road, Brentwood Bay, 652-1774.

FRIDGE, $150. STOVE $75. Freezer $100. Vanity dresser and stool, $200. Birdcage and stand, $25. Piano stool, music cabinet, radio combination, ice skates, best offers. 652-2562

MOVING SALE. BURL CLOCK, macrame hangers, arborite table with 6 chairs, double boxspring and mattress plus extra mattress. Reasonable. 479-3273.

LEAF SWEEPER; BELT MASsage vibrator; Brownie 8mm movie camera, attachments; floor polisher; deep fry; Coleman lantern; green oval braided rug; walnut doors. 477-2833.

EXCELLENT LARGE FREEZer approx. 25 cu. ft. $275. Chesterfield, $40. Heatilator, $35. Glass top coffee table, $55. Black and white tv, $40. Offers considered on all items. 721-3418.

RECORDS PLUS, VICTORIA'S latest new and used record store, many imports. 102 Maynard Court, 764 Yates St. Hours 10-5pm. 385-5822.

WASHER AND DRYER, freezer, fridge, stove; hide-a-bed, dining suite, bedroom suite, kitchen suite, chesterfield suite. 479-3231.

LIKE NEW, BEAUTY SALON dryers with chairs, $100 each. Also swival styling chairs and shampoo chair. 479-9244 after 5pm

MINTON SPRING VALLEY, eight 5-piece dinner setting, 8 fruit nappies, 11 misc. pieces to set. Worth $800 will sell for $700. 474-1793 after 6pm.

NEW GUITAR AND CASE; white drapes; blue/green bedspread and drapes; new Kirby vacuum and attachments. Offers. 385-9443.

12" B AND W PORTABLE TV, $65. Brown vinyl recliner, $25. 23-channel CB with antennas, $100. R/C planes. Or best offer on all. 382-9284.

CHESTERFIELD BED AND chair, dining room suite, 3-piece chesterfield set, single beds, and miscellaneous items. 383-6777 or 383-5341.

TORQUOISE WOOL RUG, 10x15; ping pong table; 2 tires FR78-14; invalid bed (new mattress); 2 black and white tv's, free. 385-0477.

HOT TUBS
Seasoned 4' redwood, milled for 7' diameter tubs, you supply bottoms. $800 or best offer. Call days 652-3527, view Sunday.

MUD AND SNOW TRED TIRE, 875x16.5, 8 ply, load range D. Near new $60. Also baby Westcoast mirrors, good condition. $25. 388-7292, noon-10 pm.

KITCHEN STOVES, REFRIGerators, blankets, electric toasters, lawn furniture, kitchen table and chairs, ladies clothes size 14. 382-7553.

NIAGARA CYCLO-MASSAGE unit with vibra heating pad and hand unit complete with carrying case, as new condition, new cost $375 sell $175. 386-2826

MOVING SALE. DINING room suite, coffee and end tables, couch and matching chair, miscellaneous items. 479-8002 evenings.

MOVING, MUST SELL 9X12 green shag rug; rocker recliner, needs recovering; brown hide-a-bed, blue/green hide-a-bed and chair; tv. 477-1043.

MOFFET ELECTRIC APARTment range, deluxe range hood, Viking portable sewing machine, cast iron double sink. 478-6590.

SMALLER FRIDGE. GREAT for bar fridge. $50. Ladies Borg coat, blue furry pile, size 18-20. $30. Both excellent. 383-4971, 384-9634.

COLONIAL LIVING ROOM suite, $750. 9 piece dining room suite, $750 or nearest offers. Electric typewriter, $125. 478-4701.

THE BRIDAL PATH
Wedding decor, rentals and sales. For wedding party, church and reception. 478-2189, 478-1419.

2 CUSTOM MADE OCCASIONal living room chairs with matching foot stool, like new. Double lined drapes with matching cushions. 598-6902.

½-PRICE GOLD SALE!
Peter Lax, Goldsmith
230 Menzies St., James Bay

CHAINSAWS
Alf Becker and Son Ltd.
2981 Tillicum 384-6414

WATERBEDS
Plans and Accessories.
Day or night, 478-7345.

SHELVING
Matthews Agencies
922 Meares 388-4123

WE BUY, SELL, WASH, REpair and make new Venetian Blinds. Inquiries 381-6846, 477-1746

8' ALUMINUM CANOPY WITH camper and cargo door, $400. Marine toilet $35. Medicine cabinet with mirror $5. 382-5414.

N SCALE, TRACK, ROLLING stock, all brand new, selling at wholesale cost, complete. 479-9281 after 5pm.

MAN'S GOLF CART, BAG, 10 MacGregor irons, 3 woods. $150. Rocker 3-position recliner, good condition $75. Cash. 592-0605.

AIR TIGHT STOVE, 1 WEEK old, $500. 478-6925.

100 MISCELLANEOUS FOR SALE

UPHOLSTERED ROCKING chair, perfect condition. Patio screen door. Blue check Harris tweed coat, as new. 598-2688.

TWO PIECES DARK GREEN shag, 4½'x22', 15'x19' (42 sq. yds), all with underlay. After 6, 598-6363.

EXCELLENT QUALITY USED shag carpet, white, green, orange. 2 complete white toilets. 477-3818.

CHESTERFIELDS, DRESSER, wardrobes, desks, dishwashers, fridges, stoves. From $50 up. Howie's, 478-3942

HIDE-A-BED $110. BAUER men's skates, size 9, $18. Stainless steel conversion sink, 25x19", $25. 384-0669.

MUCH LOVED AND WELL cared for Kenmore zigzag portable sewing machine. $100. 595-3154.

9 DRAWER DRESSER AND night table, white, dresser with no mirror $225. Stereo, Admirals, $260. 385-6047

ONE CRAFTSMAN 10" RAdial arm saw with 9' bench and storage plus various accessories. 656-5109.

ROCKER, 12X17 RUG IN GOOD condition, tricycle, 10 pound chemical fire extinguisher. 598-7893.

PORTABLE HUMIDIFIER, stainless steel water distiller, narrow bed, Remington sewing machine. Offers. 595-5848

STEEL PORCELAIN LINED laundry tub, $50. Two stainless steel sinks, $25 each. Wall type ironing board, $25. 382-7745.

MEMORY KNITTING MAchine and lace maker, 4 piece sectional chesterfield and misc. articles. 385-0742.

ONE SINGLE HOLLYWOOD bed $100. Mesh playpen $35. Booster seat $5. All in very good condition. 479-3056.

PLUG-IN RANGETTE, 4 piece Holly Hobby kitchen set, tiffany lampshade frame. 656-4210.

NEW POCKET BOOKS, NIGHT table, bathroom shelf, spice cabinet, framed H. Leung print, reasonable. 598-5052

ONE ONLY, 17½' SHUFFLEboard. Professionally built. Complete with rocks. $450. 385-3939 after 5:30pm

ELECTRIC RAZOR, Braun/Micron, used 2 weeks only, complete in case, offers. 592-0731.

USED FIR FLOORING, GOOD condition, 1"x4", tongue and groove, random length, 304 lin. ft. 595-8252 after 6pm.

ARM CHAIR, CLEAN, $35; Royal portable typewriter, $55; Beatty wringer washer, $25, good condition. 384-5679.

BEAUTIFUL ANTIQUE MAhogany bedroom suite. 4 sets Venetian blinds, $25. Fireplace screen, $20. 479-9626 or 479-5511

KENT MODEL 4A, RADIO controls, never used, includes manual and tote carrier, $325. 477-1303

CARPET, LIGHT GREEN, leaf design, good condition, approx. 11'x9' and 3'6"x9', $40. 658-5782.

BAGS FOR YOUR HOOVER vacuum cleaner. We carry the complete line at Singer Sewing, Hillside Mall, 595-4545.

EQUALIZER HITCH AND 2 demountable mirrors, $125. Table tennis top, fits over pool table, $25. 477-3207.

TWO YEAR MEMBERSHIP TO European Health Spa, regularly over $400 will sell for $175. 592-6942.

MAHOGANY DUNCAN FYFE drum table, $150. Pembroke pedestal sink, $100. 598-2885 after 1 pm.

SMALL OLDER FRIDGE, chandelier, bar sink with taps, reel lawn mower, mahogany bar. 477-2661

QUANTITY OF 6'6" STEEL post screw type shores at $10 each, cheaper than wood and fully adjustable. 477-2767.

ANTIQUES, MARBLE-TOP washstand, oak hall stand (bench-type), stained glass window. 595-2588.

VACUUMS
Eureka and Hoover. Sawyer Sewing Centre, 388-6228.

OUTDOOR INCINERATOR barrels. Ready for use, $6.95 delivered. 383-1328.

45-GALLON OAK WHISKEY barrels, good condition. $17.50 383-1328.

CERAMIC TILE, JAPANESE and Italian direct import prices from 65¢-$5. per sq. ft. 386-2812

EIGHT BAGS MANURE, SOIL chips or bark, $11 delivered. 592-7068

GRAVEL OR SAND, $18; NEW concrete slabs, 95¢ delivered. 592-7068

ALL TYPES TRAILERS BUILT to order, immediate delivery. 478-3871.

N-GAUGE TRAIN LAYOUT, almost complete, $1500 invested, offers. 383-0150 after 6pm.

ELECTRICAL EQUIPMENT, DS4020 dimming system and control. Phone 477-9330.

FOR SALE BUBBLE FOR swimming pool 24x44' including air compressor. 652-2864.

ALMOND STOVE AND HOOD, $135, brass telephone, womans wet suit. 658-8324

INGLIS WASHER AND DRYER $150. 2 paper-route bikes $30 each. 382-9682.

VIKING FRIDGE, $90, APARTment size range, $45. Single Hollywood bed, $50. 592-1890

MOVING, MISC. FURNITURE and household items. Phone 382-8662.

OLD OAK DRESSER $175, BAR with sink $75. 478-8054. 2314 Bellamy Rd.

ONE L-SHAPED OAK BAR, set of camper jacks, 4 firedoors. 479-1770.

ANTIQUES. OAK TABLE, 4 poster bed, gramaphone. Propane furnace. 642-3392

ORIGINAL BRASS TABLE, round, $180. Shag rug. Miscellaneous items. 383-3128.

WEDDING, BRIDESMAID, party dresses, $15 up. Tuxedos $50 up. 383-3211

OLYMPIA ELECTRIC TYPEwriter, excellent condition, $450 or best offer, and misc. 595-0983.

OFFICE DESK, LADIES SIZE 12 leather coat, collection Crown Jars. 598-6202

CARS, TRUCKS, AND MISCELlanous for sale. Must sell. 460 Gorge Road East.

DIAMOND STUDDED WHITE gold Grun ladies watch, appraised $1100, $700. 592-8087.

OLDER 10 HORSE TRACTOR with attachments, needs some work, $500. 478-3871.

GREY MINK STOLE AND black Persian Lamb jacket. 477-8642.

LADIES TAN ENGLISH BREvitt oxfords, 9AA, never worn. $30. 478-8411.

ONE LARGE AFX SET. WILL sell as 3 smaller sets. Best price taken. Bruce 656-2141.

BAYCREST LAWNMOWER 3HP Briggs & Stratton. Good condition. $55. 595-4376.

TWIN BEDS $50 EACH, ELECtric broom $25, childs desk $10. 479-2449.

SMALL AIR COMPRESSOR, 100 psi. Pair used Westcoast mirrors. 478-4055.

NYLON CARPETING, OFF white, 15'x12', excellent condition, $75. 474-3549.

BROTHER ZIGZAG PORTable sewing machine, used twice. $100. [illegible] 478-3879.

100 MISCELLANEOUS FOR SALE

IBM SELECTRIC II TYPEwriter, excellent condition, $725. 479-8050

¾ KARAT LOOSE DIAMOND, high quality, value $6000, asking $4200 or offers. 478-5559.

2 STEP TABLES, FRONT door with 3 glass inserts, toilet tank. 383-7870.

APP. 12X22 CREAM COLORED sculptured carpet, brand new, $175. 478-1582.

BRAND NEW POTPOURRI camper porta-potti, $65. 385-5128.

SHOWER/TUB SLIDING safety glass doors, chrome finish. $85. 384-0083.

GREEN RUGS $20 EACH. Sink, shower stall, $15 each. 477-0422

7' CHESTERFIELD, CLOCK radio, adding machine, 3 lawnmowers. 477-0435.

BROKEN ENGAGEMENT. Beautiful engagement ring, new $360, best offer on $250. 656-5279.

ROYAL PORTABLE TYPEwriter, good condition, $45. 592-1792.

PROPANE DRYWALL HEATer, with 100 pound bottle, 175,000 BTU, 384-4849 after 6 pm.

2 EAST INDIAN RUGS, 8X10 and 12x10. $800. the pair. 477-3333 after 5pm.

SEWING MACHINE AND washing machine for sale. View at 2848 Shelbourne.

AXMINSTER CARPET 9'X11', fair condition with underlay. Misc. luggage. 382-3975.

LECLERC WEAVING LOOM, 36", like new. Annex heater $70. 598-5755.

FOR SALE. POLAR BEAR RUG approximately 7'x4½ long. Call 758-1447.

CHESTERFIELD AND CHAIR, good condition. Desk, and other articles. 656-3858

HIDE A BED, SUNBEAM MIX master with dough hook, desk, oval mirror. 477-3195 after 5pm.

MATCHED PAIR WHARFdale speakers, rugs, misc. items. 656-1375.

FOR SALE, NATIONAL CASH register in top working order. $100. 652-1764.

LAZY-BOY CHAIR, CHESTERfield and chair, wood frame for double bed. 388-5736.

NEW MANUAL UNDERWOOD typewriter. Electrolux shampooer, new. Best offers. 385-4997

SEWING MACHINE, DRESSer, stereo, drop leaf table with 4 chairs. Single bed. 384-2905.

BEAUTIFUL LARGE BURL coffee table, $100. Portable typewriter, $50. 384-3887.

COMPLETE QUEEN SIZE WAterbed, $250. 595-8015

SINGLE BED, ANTIQUE OAK recliner, dishes. 598-2226.

OFF WHITE SHORT SHAG rug, 13'x17'. 384-3134.

KENMORE VACUUM, $50. Nanaimo 112-758-3620.

LITTLE CHIEF SMOKER, never used. 656-3891

3 ALUMINUM AWNINGS, good price. 384-4253.

ADULT WHEEL CHAIR, GOOD condition, $150. 478-7218.

LARGE MAHOGANY PLY wood wardrobe, $85. 658-5778.

FLIP FLOP BED, $50, BUREAU type desk, $45. 382-4049.

STURDILY BUILT GO-CART, no engine. 479-5735

FISHERMEN! 10 POUND lead balls, $10 each. 385-7970.

FOR SALE, SINK AND TOIlet, $20. 595-0277.

1977 HEAVY DUTY UTILITY trailer, $300. Phone 595-1747.

RADIAL ARM SAW, $150. 383-5964

BUNK BEDS. 385-2349

BAYCREST VACUUM CLEANer and accessories. 383-8726.

6 LARGE FRAME WINDOWS. 478-5825.

60 GAL. STOVE OIL TANK (full) and stand, $75. 385-0439

DOUBLE BED $60, BABY CARriage $25. Phone 384-5418.

101 CHILDREN'S MISCELLANEOUS

ROUND-A-BOUT
CHILDREN'S CLOTHES
We will sell quality used childrens clothing, 1005 View, Tues-Sat, 10-5 p.m. 385-6552

HIGH CHAIR AND STROLLER, very good condition, $50. 477-6883.

TWO GARE CAR SEATS, $25 each. 386-4490.

CHILDRENS CLOTHES AND quilts made to order. 595-5013.

GENDRON BABY BUGGY FOR sale, 1 year old. 385-4066.

CHILDS CAR SEAT, DOREL, $35. Phone 478-1582.

DOUBLE STROLLER, $35 382-9887

103 MISCELLANEOUS WANTED

URGENTLY WANTED
GOLD
SILVER
DIAMONDS
STERLING
SILVER COINS
Come in for free appraisals.
No obligations.
SILVER COINS
15 X FACE
NO WAITING
UNIVERSAL
Trading Centre
584 JOHNSON 383-9512.

URGENTLY WANTED
GOLD
SILVER
DIAMONDS
STERLING
SILVER COINS
Come in for free appraisals.
No obligations.
UNIVERSAL
Trading Centre
584 JOHNSON 383-9512.

WANTED: WHEEL CHAIR IN good condition. 477-1765

103 MISCELLANEOUS WANTED

OAK BAY AUCTION
EVERY WED 7PM AND SAT 1:30PM
WE BUY, SELL & APPRAISE
CONSIGNMENTS WANTED
2036 OAK BAY AVENUE
592-5111

SPECIALTY GUNS INT. KNIVES LTD.
GUNS WANTED
Rifles — Pistols — Shotguns
BUY for cash
SELL on consignment
TRADE for goods
576 Yates 383-2422

BEFORE YOU SELL ANYTHING YOU SHOULD CONTACT US. THE AUCTIONEERS AND APPRAISERS FOR VICTORIA AND VANCOUVER ISLAND
386-3308
926 FORT ST.
DOMAN'S
Robinson's
NEED CASH?
WE BUY GUNS OF ALL TYPES
1307 Broad 385-3429

Wanted for Cash
Jewelry of all kinds, diamonds, gold, sterling, precious stones. Also good cameras, musical instruments, tools and all personal goods of value. We buy, pawn, sell.
ISLAND COLLATERAL
620 JOHNSON (AT BROAD)
388-4031

CASH
Vintage clothing, furs & accessories, linen, costume jewelry, china, glass, collectibles. Small unique or antique furniture, prints, brass, etc. 11 to 5, 384-4547, after 6, 385-9878, 577 Johnson. THE BAY WINDOW.

INSTANT CASH FOR EARLY Canadian pine furniture. Oriental rugs. Indian artifacts. Swords. Bayonets. Badges. Medals. Royal Doulton figurines and Toby Jugs. Jewellery. Gold. Silver. Brass. Copper. Hibernia Antiques, 1034 Fort Street, 386-0911, 383-0405.

SCRAP GOLD AND SILVER Purchased for cash, also Gold and Silver Jewellery, pocket watches, medals and Military items. Silverware, Brassware, Antique furniture. Collectors Corner Antiques Ltd. 829 Fort Street, 386-1155.

THE SALVATION ARMY needs your clothing, furniture, household goods. "Help us to help others." Family Thrift Stores. Victoria, Sidney, Langford. For Pickup—386-3295

URGENTLY REQUIRED
Refrigerators, freezers, automatic washers, dryers, ranges, dishwashers, vacuum cleaners, microwaves. Phoenix Appliances, 384-0423.

WASHERS, KENMORE, Inglis, Whirlpool, Speed Queen, Simplicity; most makes dryers, ranges less than 15 yrs., working or not. 478-2313, 478-5449.

POWER GOLFCART
Wanted. 595-7562 after 6pm.

Beer Bottles and cans 60¢ doz, soft drink bottles, old car batteries, radiators, copper, brass, lead etc. 526 David, 383-1328, 8-4.

DIAMONDS & GOLD WANTED Cash for your diamonds and rings in any condition. Universal Trading, 584 Johnson, 383-9512.

WANTED TO COMPLETE SET, International deep silver Wakefield flatware and serving pieces. 658-8767.

WANTED: GARDEN TRACfor and accessories, condition not important, must be reasonable. 477-5145 after 4:30.

WE PAY CASH FOR ALL square cornered fridges, stoves, washers, dryers, deep freezes, working or not. 384-5721

WANTED: OLD FASHIONED "Magic Lantern" or viewtinder to borrow or buy cheaply for university play. 598-1340.

SELL OLD BOOKS TO THE HAUNTED BOOKSHOP
382-1427

FRIDGES, SQUARE CORnered, working or not. 478-2313, 478-5449.

1950'S RECORDS, ESPECIALly 45's Elvis Presley, Hank Williams, etc. 592-5764

WANTED: STERLING SILVER pieces any size and scrap silver 656-6834.

TEAK DRESSER, 6 OR 9 drawer, in good condition. 652-9377.

WE WILL PICK UP YOUR OLD appliances and scrap iron. 386-6938.

WANTED: OLD LIGHT FIXTURES AND CHANDELIERS. 595-0875

SINGER TREADLE SEWING machine, any condition or an old butcher block table. 385-4128

WANTED: TWO SURVIVAL suits, medium and large. 477-4788.

WANTED: WINDOW ABOUT 40x44", double sash to suit mobile home. 652-1356.

WANTED: 6 TEAK DINING room chairs in good condition. 479-3502.

URGENT, UTILITY TRAILER, boat motor, boat and trailer. 479-3231

APPRENTICE CARPENTER wants table saw, power tools, hand tools, etc. 382-0149.

WANTED: OCETELYNE welding outfit, small tanks required. 479-8050

WANTED: BRIGGS AND WISconsin engines, running or not, reasonable. 474-2971.

WANTED REEL TYPE LAWNmower good condition. Reasonable. 592-0366.

WANTED: ONE BASIC SET OF ladies right hand golf clubs to rent for a few months. 595-8788.

FRIDGES, SQUARE CORnered, bought. 383-7213 All Temp

WANTED BUNK BEDS IN good condition. Phone 479-4659.

WANTED: OLDER STYLE tea-wagon, 383-8964

WANTED GARAGE TO RENT. Must have power. 382-2765.

WANTED-FRENCH DOORS, lead glazed. Phone 598-3281.

CIRCULAR RUG, REASONable. 478-2614.

105 GARAGE SALES

3944 ANSELL, ROCK AND roll collectors records, books, furniture, tools, fishing equipment, aquarium supplies, motor cycle, 100's of 8 track tapes, miscellaneous. Saturday and Sunday 10-4pm. 477-3691

105 GARAGE SALES

SWAP AND SHOP, NOW OPEN, Jacklin Center (Langford), indoor, outdoor, swap meet. Every Saturday, Sunday. 10-4pm. 200 spaces. Large 4'x8' tables supplied. Can be shared. Sell anything from Garage Sale items to boats and vehicles. Rent table or space for $3 per day or $5 for both Saturday, Sunday. 478-4696 for reservations. 3108 Jacklin Rd., Langford.

FAMILY GARAGE SALE: cribs, high chairs, walkers, etc. Stereos, cabinet and component, lamps, childs rocker and miscellaneous items. Childrens clothing, small household furniture. 1309 Burleith Cres. off Craigflower, Saturday and Sunday 10-4. No early birds.

WASHER SPIN DRYER, fridge, pool table, childs swing set, 3 bladed rotary lawnmower attachment for International garden tractor, 48", power pole etc. 716 Haliburton Road. 658-8192.

PENINSULA DAY CARE AND Preschool Fund Raising Garage Sale. 6929 East Saanich Rd. Sunday 1pm.-4pm.. School desks, childrens toys, furniture and clothing, drapery rods, drapes, framed pictures, etc.

SUNDECK SALE. FURNIture, appliances, building supplies, Frembroke bath and sinks etc. Lots of items. Saturday and Sunday, 10-6pm. 1013 Pendergast.

MOVING SALE. TENT, SINGer sewing machine, maple dresser, 67 Dodge Dart GT, dryer, misc. items. Saturday, Sunday, 3553 Happy Valley Rd.

MOVING SALE MARCH 1ST, 2nd, 464 Stannard. Kitchen suite, dresser, captains bed, coffee tables, tires, clothes, porta potti, and miscellaneous.

BASEMENT SALE, SATURday and Sunday 9am. 405 Vancouver St. Wide variety household effects, books and collectables.

SUNDAY, MARCH 2, 10-6PM. Passup duomatic. Tables. Older electrical appliances. Sun cot, hair dryer, assorted bits and pieces. 2810 Sooke lake Rd.

CHILDREN AND ADULT clothing. Linen and Drapes. Saturday and Sunday only, 10am-4pm. 1936 Taylor St.

GARAGE SALE. EVERYthing to go. 1335 Victoria Ave. March 1st, 2nd, 1980. 10am-6pm. No early birds.

SUNDAY ONLY 10 TILL 3, household furniture and misc. 838 Goldstream, 474-2629.

GARAGE SALE, SUNDAY only. 3180 Kingsley St. 10-2pm.

115 SWAPS

WILL ACCEPT CAR, HORSE trailer or boat on mobile home set up in family park. Phone 642-4697. Dealer 1255

SWAP 1979 2 HP EVINRUDE outboard for Stihl chainsaw. 595-0326

¾ KARAT DIAMOND VALUE $6000 swap late model small car. 478-5559.

CEMENT MIXER FOR 6HP Mercury outboard in top shape. 658-8089

PROFESSIONAL PAINTER swap work for car, workmanship guaranteed, 658-8192.

116 COINS and STAMPS

WE BUY AND SELL CANAdian and US silver coins
CAPITAL CITY
COINS & STAMPS
100 BURNSIDE RD. W.
383-2634

SILVER COINS WANTED! Canada 1967 and prior, U.S. 1964 and prior, G.B. 1946 and prior, Olympic silver coins. John & Glenda Cheramy, no nickels needed. 384-7622.

OLD GOLD, JEWELLERY nuggets, etc. 1964 U.S. and 1966 Canadian and earlier silver coins, and scrap silver. All bought for immediate cash. Phone 383-8113.

MEDALS. ENGLISH COLLECtor staying in Victoria will pay top prices for all types of medals, 388-6267 ext. 24.

COMPLETE OLYMPIC COIN proof set, double struck in leather cases. 6 times face value. 595-3742.

WE BUY SILVER COINS AND sterling. Universal Trading Centre, 383-9512

WANTED: SILVER COINS, 15 times face plus sterling $21 an ounce. 595-7567 or 383-8311.

FOR SALE, CANADIAN SILver quarters and dimes. Best offer. Phone 381-6086.

CANADIAN SILVER WITH NUmismatic value. Phone 658-5135.

FOR SALE: SILVER COINS, 382-2678 between 10-12am

BUYING SILVER COINS, BEST prices paid. Will pickup. 592-1675

117 ANTIQUES and ARTS

SCRAP
GOLD AND SILVER
Purchased For Cash
PRICES AS FOLLOWS:

9K Gold	$ 6.75 per dwt
10K Gold	$ 7.50 per dwt
14K Gold	$10.50 per dwt
15K Gold	$11.25 per dwt
18K Gold	$13.50 per dwt
22K Gold	$15.50 per dwt
Scrap Silver	$15.50 per troy oz.

Sterling Silver items in Good condition paying from $20 to $40 per Troy oz.

Special Premiums Paid For Antique Jewellery, gold and silver pocket watches, military medals, watch chains, bracelets.

Subject to price changes depending on Market Fluctuation.

BUYING HOURS
Mon thru Thurs. 10-5, Sat. 10-6
Collectors Corner Antiques Ltd
829 Fort St. Tel. 386-1155

SUNDAY IS THE END
The last and final day for our low, low year end prices. Many items further reduced to clear out stock. Superb selection of fine Olde English and Continental antiques and furnishings. Only 15 min. from town. Fin. avail. O.A.C. Pete's Place, 786 Goldstream, 478-6000.

CANADIANA OAK DINING room suite, 70 years old, 48" round pedestal table, extends to 67", six chairs and large mirrored sideboard, excellent condition, appraised $2250. Reciangular oak china cabinet with original glass, $575. Phone 758-2127.

SCRAP GOLD AND SILVER Purchased for cash, also Gold and Silver Jewellery, pocket watches, medals and Military items. Silverware, Brassware, Antique furniture. Collectors Corner Antiques Ltd. 829 Fort Street, 386-1155.

EATONIA STYLE CHINA cabinet, original glass and mirror, excellent condition. Old General Store scales, Fairbanks. 2½'x1½'x1' antique display case. Phone between 6-7pm., 382-7382

GRANDFATHER CLOCKS
Finely crafted here in Victoria in your choice of wood. Low prices and guaranteed workmanship. Various movements and models to choose from. For information 385-8764.

EIGHT PIECES DR WALL worchester blue and white, one caughley bowl, two sets Bonkel figures, lead and ceramic, 8 volumes, Illustrated Shakespeare 1843. Guide to Niagara Falls 1898, 381-0083.

117 ANTIQUES and ARTS

SILVER
Antique British Sterling. Modern Sterling. Disposal of private collection by owner. P.O. Box 7324, Saskatoon, S7K4J2.

CASH FOR OLD VICTOR, Edison, Columbia Horned Gramophones, Cylinder, records, parts, and literature please call Pete 383-7475.

WANTED: ANTIQUE FURNIture of all periods, silver, clocks, individual pieces and estates. Top prices paid. Maxwell Stumps Antiques, 382-2434.

WANTED: GEORGIAN FURniture, oriental rugs, silver, clocks, etc. TOP PRICES PAID. D. Robinson, 1019 Fort, 384-6425.

CASH FOR OLD OIL PAINTings, antique and estate jewelery. Brandon's, 18 Centennial Square. 385-0623.

NATIVE INDIAN ART AT THE UPSTAIRS GALLERY in Sasquatch Trading. 1233 Government St. 386-9033

ANTIQUE PINE KITCHEN work table, 100 years old, $185. Or swap for old butcher block table. 385-4128

18 CARAT GOLD BRACELET, written appraisal $1300, sell $800 or trade for antique clock. 595-3742.

FURNITURE REPAIRED. Antiques our specialty. Phone 478-2539.

WANTED: HIGH-QUALITY Canadian art. Phone 112-228-1589. Private.

ORIENTAL RUGS, NOMADIC kilims and wall hangings. 598-9495.

GOLDEN OAK TABLE, CIRCA 1890, 32"x46", 18" leaf, five oak chairs, $675. 598-3007.

SELLING SMALL COLLECtion of fine antique furniture. 595-7186.

WINCHESTER 1892, CAL. 25-20 RB-FM Cres. Butt VG. $200 firm. 478-3879.

WANTED: ROLL TOP DESK. 598-5930.

BRASS CEILING LIGHT WITH glass shades $285. 598-5004.

OAK DROP FRONT DESK, 477-3195 after 5pm.

120 GARDEN SUPPLIES

Fertilizer

SAANWOOD FARMS LTD. Cow manure. 652-2026 or 652-1743. No Sunday calls please.

NO. 1 STRAIGHT OLD COW manure, 4 yards $38, 7 yards $52, bags $2.25. 595-0773.

HORSE MANURE WITH SAWdust, $5 per pickup load. 478-9260.

CHICKEN MANURE. 478-3612.

COW MANURE, VERY LITTLE bedding. 777 Kangaroo. 478-1876.

Plowing, Rotovating and Cultivating

DON'S TRACTOR SERVICE
477-3913
We rotovate, plow, cut grass and brush; also loading and hauling.

4 BROTHERS — ALL AREAS
Hand/Tillers, Tractors
479-6112.

ROTOTILLING, $10 PER HOUR or by the job, no job too small. Call 385-5242 or 595-3273.

Seeds, Bulbs, Plants Trees and Shrubs

LARGE AND SMALL TROPIcal plants for sale. 477-7503, 479-4586.

Top Soil, Rocks and Fill

SCREENED TOP SOIL WITH manure and sand, $12/yd. Delivery extra. Sterilized potting soil by bag. E. Nixon Ltd. 478-0511; Nights 479-1937, 479-2995

HILLBANK GRAVEL SUPplies Ltd. Top quality topsoil delivered in Victoria area. 10-20 yard load, $10 peat mix, $9 peat soil. 743-2467.

NO. 1 SHREDDED BLACK loam, easy to spread. 4 yards $48. 7 yards $72. Bag $2.25. 595-8129.

SAND, GRAVEL, DRAIN AND crushed rock, 1 to 6 yard loads. 658-5406.

WANTED UP TO 1000 YARDS perc soil. 478-7991 after 6 pm.

125 PETS and SUPPLIES

RARE-AFRICAN RHODESIAN Ridgeback puppies, "the ultimate family guardian". Registered champion stock, line bred for temperament, show quality. To approved homes only. Enquiries invited. 656-4493.

MUST FIND HOME(S) FOR English Setter and Irish Wolfhound. Both are males, 5 years old, friendly and raised outdoors. Setter needs room to run, Wolfhound has papers. 746-4039. In Duncan.

GOLDEN LAB/COLLIE cross: Max is neutered male, 8 years young and needs country home, likes people and children. Eats anything, even apple cores. Phone 658-8958 after 5pm.

WANTED: PUREBRED MALE German Shepherd, 6 months to one year, have large farm, animals etc. Will reimburse for shots and give excellent care. 478-1841 after 6pm.

FOR SALE, ENGLISH Springer Spaniel, purebred, with papers. 9 months old, male. Well behaved, trained. Asking $200 or best offer. 474-1851 after 5pm, anytime weekends.

LABRADOR X PUPS, ENGlish Setter X pups, 2 German Shepherd X's, 1 Doberman X, 2 Red Bone Hound pups, 1 Dalmetion purebred, 1 French Poodle purebred. 479-5868.

GREATER VICTORIA DOG Obedience Training Club phone 477-2145. Puppies taken at all times during the course. 592-7310.

FREE
Loving, Spaniel—Terrier cross desperately needs home with older children and or adults. 592-7300

WANTED: AN AMERICAN Cocker Spaniel or Airedale Terrier or Miniature Schnauzer puppy for a loveable family. Prefer house-trained. 383-7332.

GOOD HOMES FOR ALL KITtens and puppies, don't exist. Spay or neuter now, and stop littering. Animals' Crusaders, 386-9832.

IF YOU LOVE LARGE DOGS you'll love "Skye". Sable and silver male. Needs happy home on acreage. Animals' Crusaders, 386-9832

TWO GERMAN SHEPHERD female pups, 10 weeks old. These are beautiful pups, $150 each. Eric Charman 658-1056 or 385-9765.

BEFORE BUYING A PUPPY call Victoria City Kennel Club "Watchdog" for advice. 477-9781.

REGISTERED BLACK MINIAture poodle puppies from champion parents. Vaccinated. $150 up. Phone Nanaimo 754-5868.

WANTED: HOME FOR HIGHspirited spayed female lab cross, needs room to run. Call 388-4998.

DOGWOOD BOARDING KENnels. We invite comparison. For reservations and to view please phone 478-0073.

WOLF/SHEPHERD PUPS. Male $225. Female $200. Between 2-6 p.m. 479-5373. Serious enquiries only.

FREE 2 PREDOMINATELY black small male puppies, 3 months old, house trained. 652-2655.

CHAIN LINK DOG RUN, 4X10X6'. 474-1909.

125 PETS and SUPPLIES

FEMALE SETTER RETRIEVer cross, 10 months old, spayed and shots, parents pedigree. 479-2763.

140 GALLON SALT WATER aquarium complete with all accessories too numerous to list, $600. 658-8520.

ST. BERNARD MALE PUP, 8 months, has all papers and shots. Friendly disposition. Offers on $200. 652-3360

1½ YEAR MALE BOXER cross, needs active home with room to run. Gentle family oriented, has shots. 385-1294.

CANARIES FOR SALE, SINGers and hens. A variety of colors. Raised in outdoor aviary. 479-3976

LAB/G&S CROSS, TRISHA, 2 years, spayed, shots, wants new home in country. Very healthy and friendly. 652-5993.

1 SHEEPDOG CROSS; 2 BLACK labrador crosses; 1 border collie cross; 3 terrier crosses; 2 husky shepherd crosses. 478-2714.

FREE TO GOOD COUNTRY home, 2 year old Irish Setter, female, spayed, very friendly. 656-6887 after 4:pm.

REGISTED SHETLAND Sheepdog puppies, sable and white. 479-5939.

REGISTERED LAKELAND terrier, 3 months, male, $300 or best offer. 652-5815.

PUREBRED POODLE PUPS, two females, 8 weeks, $100 each. 479-0064.

CHIHUAHUA PUPPIES, WONderful gifts for mothers or grandmothers. Males. 383-3773.

DOG GROOMING
By qualified groomer, all breeds. 478-4906.

GERMAN SHEPHERD CROSSbreed puppies, $20. 385-8288 between 5-7pm.

DACHSHUND PUPPIES MINIature, long haired. Good pedigrees. 479-6379.

WANTED — MALE KITTEN for child's birthday in March. 478-8148.

REGISTERED AMERICAN Cocker, 2 year old black male, very affectionate. $170. 383-7812

5 MONTH OLD REGISTERED male Rottweiler, shots, tattooed, etc. Good blood

150 CARS FOR SALE

ENSIGN CHRYSLER PLYMOUTH

ENSIGN

CHRYSLER PLYMOUTH

ALL UNITS CHECKED BY CAR CLINIC DIAGNOSTIC CENTRE

WE THOUGHT YOU SHOULD KNOW PREMIUM USED TRUCKS

79 Lil Red Express
79 Ramcharger
79 Dodge D100
79 Dodge Maxi Van
79 Ford ¾-ton PU
78 Dodge ¾-ton PU
77 Landcruiser
77 Ramcharger
77 Sportsman Van
77 Dodge B200
77 Dodge PU 4x4

PREMIUM USED CARS

68 Dart GT
71 Toyota
73 New Yorker
73 Montego S.W.
73 Cricket
74 Dodge Dart
74 Fiat 128
75 Charger Daytona
75 Astre SW
76 Granada — 4-Door
76 Torino
76 V.W. Dasher
76 Newport
77 Aspen — 2 door
77 Parisienne
77 Cordoba
77 Comet
77 Granada
78 Fury 9 Pass. S.W
78 Caravelle
78 Newport
78 Cordoba
79 Volare — 4 Door
79 Chrysler 300
79 Sunbird
79 Camaro Z28
79 Zephyr S.W.

Plus Many More
See Our
Dislay Ad
Friday/Times
Saturday/Colonist

GOV'T TESTED
PLUS 2-YEAR
WRITTEN
WARRANTY

ENSIGN

Chrysler-Plymouth Ltd.

DOWNTOWN
YATES AT COOK
Dealer licence number
D5295
386-2411
Open Weekdays
Till 9:00

8400 MILES
Fully equipped 1979 Regal Limited. Including air conditioning and power windows. Must sell this one owner Buick. For further information please phone 721-5457 after 4.

79 TRANS AM, MINT CONDITION, power sunroof, vinyl top, 8-track, tilt wheel, power windows, power steering, power brakes, automatic transmission. 8,000 miles. $10,500. 478-7866.

79 PONTIAC GRAND AM, 2000 km, warranty, many options, $7250. 383-0534 after 5pm or days 385-2421 local 265.

MUST SELL
79 Camaro in mint condition, 305cu. in., low mileage, $7200 or best offer. 388-5976 after 5pm.

1979 SILVER ANNIVERSARY Trans Am, limited edition, fully equipped, 3,700 kilometers, accepting best offer. 383-7081.

MUST BE SEEN, 1979 MERcury Bobcat stationwagon, 4,000km., extended warranty and undercoated. 478-6195.

1979 TRANS AM, WHITE WITH blue bird, power steering, brakes, windows, etc. $9000 or best offer. After 3pm, 595-2774.

MUST SELL
Brand new 1980 Datsun, 200SX, 5 speed, 3 year extended warrenty and many extras. 592-1807

1979 CORDOBA, FULLY LOADed, T-bar roof, Excellent condition. $9500. Reg 477-8411 or 656-5075.

1979 COLT HATCHBACK, 8 speed, green, low mileage, must sell. $4800 or best offer. 383-5214

79 TRANS AM, 19,000 KMS, mint condition, all options, 479-9583

150 CARS FOR SALE

SUBURBAN

THE HOME OF
LINCOLN
MARQUIS, COUGAR,
XR7, ZEPHYR,
CAPRI, BOBCAT,
FORD TRUCKS

USED CAR PRE-SPRING CLEARANCE!

Check These Prices!

79 Cordoba. V8, A/T, P/S, P/B, radio, 15,000 Km. $6995

78 Camaro Rally Sport. V8, A/T, P/S, P/B, radio, 31,000 Km. $6895

78 Granada, 4 door. 6, A/T, P/S, P/B, radio. 39,000 miles $5495

78 Lincoln Versailles, 4 door. Fully equipped, 44,000 Km. $11,995

77 Colony Park wagon. 460, V8, fully equipped! 48,000 miles! $6495

77 Comet, 4 door. V8, A/T, P/S, P/B, radio. New motor $4295

77 Vega wagon. 4 cyl., A/T, radio. 30,000 miles. $3495

77 Honda Civic. 4 cyl., 4 spd., radio. 34,000 miles. $3695

76 Dodge Royal Monaco, 2 dr., H/T. V8, A/T, P/S, P/B, radio, 52,000 miles $2995

76 Buick 4 door. V8, A/T, P/S, P/B, radio, air cond., 36,000 miles! $3495

74 Monte Carlo, 2 dr., H/T. V8, A/T, P/S, P/B, radio. 40,000 miles! $2895

72 Cougar XR7. V8, A/T, P/S, P/B, radio. 55,000 miles! $2895

67 Olds 4 dr. V8, A/T, P/S, P/B, P. Seat, radio. SPECIAL $895

TRADES WELCOME

ON THE SPOT FINANCE ON APPROVED CREDIT!

ALL CARS and TRUCKS ON DISPLAY CLEARLY PRICE TAGGED.

SUBURBAN MOTORS
3377 Douglas
386-6131
Dealer 5528

WILLE Dodge • Chrysler

'79 CHEVETTE
4 dr., auto., radio, 12,000 KM. $4995

'78 FAIRMONT
4 dr, 6 cyl, auto, PS $4995

'78 DATSUN SW
510, automatic $5895

'78 DIPLOMAT
2 dr., V-8 auto., vinyl roof $5,195

'77 RANCHERO
Brougham, V-8, auto., finished in gleaming black $5495

'76 ASTRE
2 dr. HB, auto $2895

'74 PINTO
Run-a-bout, 4 cyl. auto $2495

'73 WESTPHALIA
VW Camper, auto $5495

3200 DOUGLAS
AT CLOVERDALE
382-2313
MON. TO FRI. 9 TIL 9
SAT. 9 TIL 5. Dealer 5881

---

79 TRANS AM, LOADED, 16,000 kilometers, immaculate, $9895. 386-5013 before 10am, after 5pm.

MUST SELL 1979 HONDA CIVIC hatchback. $4900 or best offer. 479-9567 after 5.

1979 HONDA CIVIC, 2-DOOR, radio, just like new, excellent gas mileage. $4300. 478-2344.

1977 - 1978

'78 LINCOLN
Towne Coupe 2 dr fully equipped plus stereo. One owner Victoria automobile with only 12,000mi. Immaculately kept and serviced. Priced to sell. DEPAPE MOTORS LTD. Indoor 779 Pandora 384-8035 Dealer 5311

77 HONDA H.B. SUNROOF, console, new tires and battery-30,000 miles-excellent condition; $4400 O.B.O. 592-3872 after 4:30pm, 592-3171

150 CARS FOR SALE

DOUGLA VOLKSWAGEN AUDI

Your Largest Volkswagen Audi Dealer On The Island!

IMMEDIATE DELIVERY on DIESEL RABBITS!

PREMIUM USED

78 COLT Coupe. 4 speed, only 29,000 Km! $4495

77 SKYLARK sedan, fully equipped, only 14,000 Km! $6195

77 ASPEN station wagon. Full power, 32,000 Km. $4995

76 VALIANT sedan, 6 cylinder, automatic. Full power, 44,000 miles! $3995

76 COROLLA, 2 door, 4 speed $2995

76 RABBIT, 2 door, 4 speed $4295

71 VW 411 Station Wagon, 4 speed, Immaculate! $2995

Large Selection of used VW's, RVs, and Campers!

UP TO 60 MONTH SCOTIA PLAN FINANCING AVAILABLE. O.A.C.

Douglas Volkswagen Ltd.
3329 Douglas Street
388-5466
Dealer 5100

Every Used Car CARRIES A METRO HONDA WARRANTY!!

Every Used Car GOES THRU THE ESSO CAR CLINIC!!!

BUY WITH CONFIDENCE!

METRO HONDA
388-6921
(NEXT TO THE ARENA)
2151 Blanshard
Dealer 5876

---

77 CELICA GT
5 spd, am/fm, HB, radial tires, only 30,000 miles, $5995. Trades welcome. PAINTER MOTORS, 3005 Douglas, 388-6196. Dealer 5802.

'78 Pontiac Firebird.
In black, tilt wheel, stereo cassette, spare snow tires. Only 16,000 mi. Good value at $6495 CAPITAL CITY AUTO LTD., 1750 Govt., 386-7508. Dealer 5066.

1978 IMPALA STATIONWAgon, immaculate. One owner. Luxury plus fuel economy. Roof rack, other extras. 24,000 miles. A $10,000 auto at only $5895. 598-1359 after 5pm.

BOUGHT MERCEDES
Selling my wife's white 1977 Aspen Special Edition wagon, in exceptional condition, well maintained, only 20,000 miles. $4650. 652-4530.

77 CELICA GT COUPE, 5-speed, immaculate condition, 20,000 miles, white, tan interior, AM/FM radio, tape player, etc. Must be seen. Asking $6295. 382-6744.

1978 HONDA ACCORD HATCHback, 5 speed, sunroof, 24,000kms, radio and tape deck, as new condition, asking $5250. Small trade considered. Phone Vic 479-4966 or 385-3716

1977 CHRYSLER CORDOVA Good condition. Good radial tires, plus two radial snows on rims. $5395 or best offer. 474-2966.

1977 CUTLASS SUPREME, 2 door, 24,000 miles, air conditioned, rear defroster, power brakes, power steering, 350 motor, asking $5500. 385-7288.

ONLY 8,400 MILES
78 HONDA CIVIC HATCHback, 4-speed, well maintained, $4250. 385-6603.

1978 LEMANS, 10,000 ORIGInal, lady owner. Premium thruout. Most options, reasonable, 112-758-9827.

1977 TOYOTA COROLLA, 29,000 miles, 2-door, immaculate condition, $3900. Lady-driven. 598-3190.

150 CARS FOR SALE

EDWARD motors ltd.

BRAND NEW 1980

CADILLAC SEVILLE ELEGANTE DIESEL

One of only Four in B.C. Firemist Silver over black lacquer. Pale grey leather, every conceivable option. A Must-See for the discerning Buyer.

NEW FACES

79 T-BIRD landeau, factory T-Bar roof, stereo, 15,000 km only! New condition. $7,995

79 MALIBU Classic 4 dr., 2 tone metallic red $6,995

79 CHEVETTE(S), choice of 2 four-doors, 1 two-door, all automatics. From $4,895

78 HONDA Civic hatchback, yellow, low miles $4,895

78 SUBARU Brat 4x4, 1 owner, white-spoke wheels, low mileage. $6395

78 HONDA Civic Hatchback. Met. green. $4495

78 CONCORD DL, top-of-the-line series, immaculate, 6 cyl., AT, PS, PB $5,295

76 MAVERICK, 6 cyl., auto., PS, beige, brown, vinyl roof. Super clean $3,995

75 FORD F100 Pickup, w/canopy. Small V8, 3 spd. Immaculate. $3995

75 CORDOBA, pretty car in metallic bronze $3,995

65 MORRIS Oxford sedan, auto., 49,000 miles!! Old English white, grey leather. $995

SPORTY
76 MGB, 20,000 1-owner miles. Super condition $6295

71 240Z, auto., metallic turquoise, mags, beautiful, low miles $4,895

Large Selection of BCAA inspected and reconditioned Quality automobiles.

EDWARD motors ltd.
3319 Douglas
(Opposite ICBC)
Dealer 6605 384-1161

METRO TOYOTA

Immediate Delivery
1980
RABBIT
DIESEL OR GAS
1979
VW PORSCHE AUDI
CLEARANCE

Audi 5000S $14,995
Rabbit Diesel $6995
Rabbit Custom $6495
VW Camper AT $11,995
Porsche Targa 911SC
Porsche Coupe 924

ON DISPLAY
VW
Vanagon — Get-a-way CAMPER

DOWNTOWN AT
SPEEDWAY MOTORS LTD.
971 YATES ST.
at VANCOUVER
Dealer Licence
No. D-5180
385-2415

1977 BLACK GREMLIN X, 4 speed, 6 cylinder, 1 owner, excellent condition, must be seen to appreciate. 384-6052.

78 DATSUN 200 SX, 5-SPEED, AM—FM, excellent condition, low mileage. Asking $6800. 478-1256.

1977 TOYOTA PICKUP SR5, 22,500 miles, good condition, 5 speed transmission, $4900 or best offer. 384-0839.

77 HONDA CIVIC HATCHback, 4-speed, 23,000 kilometers, very good condition, $4200 or best offer. 592-7543.

1977 DODGE ROYAL MONACO, full size wagon with economical 318 engine. Low mileage. Excellent condition. 479-6754

150 CARS FOR SALE

METRO TOYOTA

ESSO CAR CLINIC INSPECTED RECONDITIONED Used Cars!

LEASE!

ALL MAKES
Domestic and Import
FROM $129 Per Month
SPECIAL OFFER!

3-PCE. CUSTOM-MADE. DRAPESHIRE SUIT WITH EACH LEASE

ECONO LOT
City Tested Units!

NOTHING OVER $2999

386-1711

OPEN FROM
8 a.m.-9 p.m.
SAT. 8 a.m.-6 p.m.

100% Bank Financing O.A.C.
386-3516

METRO TOYOTA LTD.
645 FINLAYSON
(Across from Woodwards)
DEALER 6290

METRO TOYOTA

Honda CAR CENTRE
YATES AT QUADRA

Come In and Talk Over Your New Honda or Your Premium Used Car Purchase WITH

★ Alex M. Cronsberry
★ Don Hacker
★ Carl Prunkl
★ Pat J. Dadora B.A.

79 Mustang $6344
6 cyl., AT, PS, PB
2 Tone Brown — Custom Color

73 Volvo 14SE S/W
Green — Immaculate

70 Renault R16
Take Me Away for $944
Owner Recommended

BANK FINANCING, INSURANCE, LICENCE PLATES ALL AT OUR ONE STOP NEW AND USED CAR CENTRE

386-6707
Dealer No. 5668

1977 HONDA CIVIC SEDAN, good condition, $3400. Phone 652-4679 evenings.

1978 DATSUN 510 WAGON, 18,000km. 3 year warranty. $4,995. 598-9959.

1978 HONDA CIVIC, GREAT condition, UNDERCOATED. Offers. 478-1604 or 478-1624.

1977 HONDA CVCC, 5 SPEED, tach, radial tires, $4200. 479-9945 between 5-7pm.

78 GRAN LEMANS STATION wagon, excellent shape, $5900. 382-1776.

77 CAMARO, AUTOMATIC, 16,000 miles, lady driven, must sell, offers. 658-8053.

77 VW RABBIT, 2 DOOR, 4 speed, 19,000 miles. $5200. 479-4736

78 COUGAR, MUST SELL, SACrifice at $5000 firm. No trades, no financing. 381-1201.

78 CIVIC, 25,000 MILES, hatchback, radials, 5 speed, $4500 or best offer. 478-1119.

1977 HONDA ACCORD-5 speed, 39,513 KM. $5,495. Phone 478-1125

1978 2 DOOR DATSUN HATCHback, like new. Only 23,000 km. 479-3120.

1978 VOLVO, 244 GRAND LUX 4 door, 5 speed, new condition, $8450. 592-1807

1977 MUSTANG MACH I, 302, black, new brakes, $4700, 388-5911.

77 CAMARO, LOW MILEAGE, good gas mileage, $6000. 386-7189

78 DATSUN 200 SX, 5-SPEED, will consider trade. 642-4259.

150 CARS FOR SALE

THREE POINT MOTORS
Mercedes-Benz
PORSCHE

SPRING SUPER SALE

79 DATSUN DELUXE CAB
Was $6995 NOW $5995

79 DATSUN 510 HATCHBACK
Was $6995 NOW $6495

78 DODGE DIPLOMAT
Was $5195 NOW $4595

78 DATSUN DELUXE CAB
Was $4995 NOW $4795

77 DODGE ASPEN
Was $4795 NOW $3995

77 DODGE PICKUP
Was $6995 NOW $6495

76 VOLVO 265DL STATION WAGON
Was $7995 NOW $7495

75 MERCURY COMET
Was $3695 NOW $2995

74 DODGE DART
Was $3195 NOW $2995

73 VOLKSWAGEN CAMPER
Was $3995 NOW $3795

MERCEDES

78 240 DIESEL
77 300 DIESEL
76 450 SEL
76 300 DIESEL
75 300 DIESEL
71 300 SEL 6.3

OPEN 'TIL 6 P.M.
Government at Hillside
385-6737
Dealer 5053

Cornell GM

USED CARS YOU CAN EXPECT A GREAT DEAL FROM CORNELL

See Dennis Crook
78 CAMARO
Rally Sport, V8, auto, ps, pb, pw, sunroof, stereo. Excellent condition.
ONLY $7995

75 MONTEGO S/W.
V8, auto, ps, p[illegible] Like new.
ONLY $3995

★★★★★

See Dick [illegible]th
78 OL[illegible]
Cutlass Calais, red, auto, ps, pb, radio, tilt, air.
ONLY $7995

74 MERCURY
BOBCAT, 4 spd, radio.
ONLY $2195

★★★★★

See Harry Vanderhoek
78 FAIRMONT S/W
Squire, 302, blue, auto, ps, pb, radio.
ONLY! $6195

77 MONTE CARLO
2 dr., V8, auto ps, pb, white with blue vinyl roof, radio, 38,000 miles.
ONLY $4295

OPEN
MON.-FRI. 9-9
SAT. 9-5
Finlayson and Burnside
385-5777 Dealer 5378

1975 - 1976

76 CENTURY REGAL

4 dr. sedan, air conditioning, tinted glass, power windows, power door locks, tilt steering, AM radio with 8 track, vinyl roof and more. $4495. BRIDGE ST. MOTOR CO. LTD. 2614 Bridge St. 2nd floor, Bus. 388-5714, Res. 652-4244. Dealer 5161.

1975 MERCURY COLONY Park, 9 passenger wagon, 460 engine, 60,000 miles, towing package, air conditioned, tilt wheel, power windows, door locks, am/fm radio and 8 track stereo, dual mirror controls and ladies vanity interior mirror. White and vinyl exterior with red leather interior. $4800. 478-1560.

BLACK ON BLACK
75 Mustang II Mach 1. Spoilers, louvres, stereo, radial tires, gas miser, 302 V8 automatic. Power steering, power brakes, sway bars. Electronic ignition. Garage kept, beautiful car. $5644. 478-6060 or [illegible]6700 ask for Rick.

LADIES
1975 Plym[illegible] Cricket, 4 cylinder automatic, low miles. Super economy, $995. GEM MOTOR SALES (1973) LTD. 480 Esquimalt Rd. 382-7195. D-6331.

75 COROLLA 1600, 4-SPEED, $2300. Phone 385-8338.

150 CARS FOR SALE

GlenOak Ford

Tell A Friend About Our Specials On Sale Now"

CARS

1977 Aspen sedan, vinyl roof $ 3750

1977 LTD II S.W. Sky blue, squire $ 3750

1977 Honda Civic 33,000 miles $ 3950

1978 Pinto 3 door, Silver $ 3950

1978 Pinto S.W. many luxury items $ 5450

1977 Volvo station wagon $ 6750

TRUCKS

1975 Ford ½ ton short box $ 3450

1976 Datsun pickup, red $ 3650

1976 Ford 150 pickup 4 speed $ 3750

1974 Ford ½ ton and canopy, one owner. Only 35,000 miles $ 3950

1977 GMC ¾ ton, 54,000 miles $ 4750

1977 Ford Super Cab, only 35,000 miles $ 6450

1977 Blazer, only 33,000 miles $ 6950

WE CAN LEASE YOU A LATE MODEL LUXURY CAR CALL OUR USED CAR DEPT.

Month Warranty
ailable on most units

CAA Inspections

LEN OAK FORD
ATES AT COOK
4-1144 Dealer 6616

REG MIDGLEY
AMC Jeep Renault

FINE CARS

FROM AMC

73 HORNET 4 dr. $2495
75 MATADOR Cpe. $2995
77 HORNET 2 dr. $4495
78 CONCORD 2 dr. $5295

FROM GENERAL MOTORS

75 CHEV NOVA $4295
75 CHEV. CAPRICE $3795
76 OLDS. OMEGA $4495
76 PONT. GRAND PRIX $4995
79 CHEV. IMPALA Cpe. $6995
79 CHEV IMPALA Wgn. $6995

FROM FORD

72 MERC. MARQUIS $2695
73 MAVERICK 2 dr. $2795
74 PINTO 2 dr. $2695
76 MAVERICK 4 dr. S. $4295
76 FORD LTD. Wgn. $4695
78 FORD GRANADA $5495
79 PINTO DELIVERY $5295

FROM CHRYSLER

73 PLYM. SUBURBAN $3495
76 VOLARE 2 dr. $4195

IMPORTS

73 FIAT 124 Cpe. $2995
75 HONDA CIVIC $3295
76 DATSUN 710 $3995

★ SAFETY TESTED!
★ GUARANTEED!

REG MIDGLEY MOTORS LTD.
385-8756
Douglas at Cloverdale
Dealer Lic. 5186

1975 BUICK SKYLARK, power brakes, power steering, automatic transmission, V8, good tires, reconditioned transmission, 50,000 miles, very good condition, $3250. 384-1683 or 595-1979.

MUST SELL
1976 Pontiac Parisienne, 4 door sedan, power package, air conditioning, excellent interior, good summer and winter tires. Great running condition. 55,000 miles. $3500. Call 656-2158

'76 CAMARO
350 auto, ps, pb, bucket seats, full console. For a low $4895! PAINTER MOTORS LTD., 3005 Douglas, 388-6196. Dealer 5802.

76 COUGAR XR7, AM/FM TAPEdeck, radials, extras, $3,850 or best offer. 386-6093.

150 CARS FOR SALE

De Pape

1980

Cadillac Coupe de Ville de Elegance. Loaded with all luxury and power options. Previous owner transferred out of the country. His loss is your gain! A most beautiful car priced to sell.

450 SL

73 Mercedes, 2 tops, all power options. Silver with red inferior. Beautiful car.

MGB

79, two tonneau covers, radio, luggage rack. Local car, 4,000 miles, like new. Becoming scarce!

260Z

74 4 spd., radio, styled wheels. Beautiful all around condition. You must see this one!

2002

73 BMW, 4 spd., sunroof, radio. Absolutely mint. One owner, Victoria automobile. See it soon!

79 Cadillac Seville Diesel
79 Lincoln MK V, loaded
78 LeBaron, Air, stereo, low mi.
78 Lincoln Towne Coupe, 12,000
78 Cordoba, Beautiful—As new!
78 Camaro, 6 cyl, as new!
77 Volare Wgn, 6 cyl. auto
76 VW Rabbit auto, nice!
75 Lincoln MK IV, 25,000 mi.
73 BMW 2002, Sunroof, Clean.
71 Rolls Royce Corniche conv.
69 Rolls Royce, 4 dr., Silver Shadow

Open 8:30-5:30 Closed Sat.

DePAPE MOTORS LTD.
Indoors at 779 Pandora
384-8035 Dealer-5311

PLIMLEY

JAGUAR — ROVER
TRIUMPH
M.G. — MINI — SAAB
1010 YATES ST. 382-9121

79 SAAB
Turbo charged fuel injected front wheel drive. Luxury economy
$17,895

79 AUSTIN MINI
Sun roof AM/FM radio. Only 7000 km. $4595

78 TRIUMPH SPITFIRE
Std 4-speed AM/FM Radio extras are many
$7229

78 CHEVY NOVA
Automatic power brakes, steering clean, low miles $5495

78 HONDA ACCORD
5 speed vinyl roof radio, one owner. $6395

76 PONTIAC LEMANS
9 passenger wagon air-conditioned, radio, power/steering, brake, windows, etc. (special)
$4995.

76 MERCURY COMET
4 DR 6 cyl automatic radio, (Special) $3495.

73 PINTO STATION WAGON
Radio 4 cyl. automatic needs paintwork $2095

MANY MORE TO CHOOSE FROM
DEAER 5351

---

76 PLYMOUTH ARROW
2 dr., 4 cyl, 4 spd. Economical & clean. 381-5544 SPECIALTY MOTORS LTD. 385-7733. Dealer 6033.

76 MERCEDES BENZ 300D, power brakes, power steering/windows, electric sunroof, cruise control, 2 new Michelin Snowies. $16,500 firm. Ask for Suzanne 598-3151 or 383-4151.

1975 CHEVY VEGA AUTOmatic, 34,000 miles, 4 cylinder. Economical. Thoroughly tested. Radio. Very clean. New tires. Excellent condition. $2500. 2840 Craigowan Road, 384-0191.

1976 FORD ELITE 2 DOOR hardtop, power steering, power brakes, vinyl roof, steel radials, radio, 44,000 miles. Excellent condition. $3395. 721-3073 after 6 pm.

MUST SELL, 76 TOYOTA Corolla Liftback, automatic, 29,000 miles, radials, immaculate inside and out, selling with 2 brand new radial snows. Please call 383-0365.

1976 BOBCAT 2 DOOR SPORTS coupe, 47,000 kilometers, excellent condition, power brakes, power steering, automatic, 4 cylinder, 4 new tires, $3500. 592-0121.

76 FURY II STATION WAGON, 360, power steering, power brakes, air conditioning, 31,000, BCAA, Esso approved. $4195. 474-1397.

76 FURY SPORT, POWER steering, power brakes, small V8, 318, very good on gas, excellent condition, $2900 or best offer. 479-0616.

75 PLYMOUTH GRAND FURY, 4 door hard top, power steering, power brakes, power windows, good family car, immaculate condition, 55,000 miles. 642-5610.

TRAILER TOWING. 75 FORD station wagon, 460 automatic complete with equalizer hitch, 31,000 miles, $3800 or offers. 658-8450.

1975 BUICK ESTATE WAGON, all power options, well kept large wagon, $2,650. 384-1721, 592-3121. Sports & Classic Cars, 640 Hillside, Dealer 5433.

1976 DATSUN HATCHBACK exceptionally clean and sharp, 39,000 miles, $3,150. 384-1721, 592-3121, Sports & Classic Cars, 640 Hillside. Dealer 5433.

1975 DUSTER, ECONOMICAL 6 cylinder, power steering, new brakes, new tires, 54,000 miles. $2200 or best offer. Call after 6 p.m. 479-5735.

1976 AUSTIN MINI 1000 SPEcial, low miles, top condition, $2995. Phone 112-748-5228 or evenings 478-6284. Lot [illegible] Dealer number 5218.

1976 BEIGE AUDI FOX, 44,000 miles, AM—FM tape deck, sunroof, excellent condition. Asking $5,700. 658-5617 after 6pm.

76 MINI SPECIAL, MUST sell, good condition $1200. Enclosed roof—top carrier $40. 598-3130.

150 CARS FOR SALE

VOLVO
MCCALLUM MOTORS

VOLVO

VOLVO

VANCOUVER ISLAND'S LARGEST SELECTION OF PRE-OWNED VOLVO'S

79 Volvo 244 DL, At.
78 Volvo 245 DL, At.
78 Volvo 242 GT, 4-spd. O/D
77 Volvo 245 DL, At.
76 Volvo 242 DL, 4-spd., O/D
76 245 DL, At.
76 Volvo 242 DL, 4-spd.
76 Volvo 245 DL, At.
76 Volvo 244 DL, At.
74 Volvo 164 E, At.
74 Volvo 145, Auto.
74 Volvo 145 E, 4-spd.
73 Volvo 142 E, 4-spd., O/D

BCAA TESTED

BANK FINANCE

382-6122
Corner of Yates and Cook
Dealer 5603

EMPRESS
PONTIAC BUICK GMC

MANY OF OUR VEHICLES HAVE A CROWN SEAL, 1 YR. WARRANTY ON THE POWER TRAIN! CHECK OVER THESE SELECTED UNITS — FOR YOUR OWN PEACE OF MIND!

74 LEMANS 2 DR $2995
76 REGAL 2 DR $4995
77 MUSTANG COBRA $5995
71 CENTURION 2 DR. $2495

OPEN
Mon.-Thurs., 9-9
Fri.-Sat., 9-6
2867 Douglas at Topaz
382-7121 Dealer 5701

---

75 MERCURY MONARCH Ghia, electric sunroof, all power accessories, air-conditioning. Velour interior, $4,000. 656-6352.

1975 MONTE CARLO, 350, automatic, 67,000 miles, new paint, new wheels and tires. $3750. 652-1408.

76 DODGE DART, 19,000 miles, 4 door sedan, first class condition, many extras. Must sell. $4500 or best offer. 595-2531

1976 GRANADA, ONE OWNER, excellent condition, 4 door, V8 302, power brakes, power steering, $3600. 479-7028.

76 MONTE CARLO, POWER steering, brakes, windows, 34,000 miles, good condition. $4800. 479-8406.

1976 TOYOTA CORONA wagon, 40,000 miles, one owner, 4 speed, roof rack, AM-FM radio, excellent condition. 478-6215.

75 DODGE RAMCHARGER SE, automatic, good condition, 56,000 miles, Michelins, $4100. 652-2080

1975 FORD ELITE, 400 CU. IN. motor, 38,000 miles, power steering, power brakes. Best offer. 383-2633.

76 BENZ 300D, POWER STEERing, brakes and windows. 2 new Michelin snowies. $16,500. 598-3153.

1975 CHEVELLE MALIBU, 40,000 miles, power steering, brakes, 2 tone, 4 door, one owner, $3200. 477-1219.

1976 TRANS AM, 400 MOTOR, tilt steering, power windows, $5700. 652-3966

75 CAMARO RALLY SPORT, 350, 4 speed, T-top, must see. $6000 or best offer. 386-5176

1975 CAMARO LT, GOOD CONdition, offers, 382-9443 after 4pm Carev.

1975 MUSTANG II, POWER steering and brakes, automatic, 302 V8 engine, $2650. 592-1080.

1975 PACER, STANDARD, needs clutch. $2100 or best offer. 595-6494 after 5:30pm.

76 FORD GRANADA 2-DOOR, auto, p.s, p.b, 49,000 mi. $2995. 479-8053.

1976 MONTE CARLO, V8, PS, PB, TS, economy guage. 592-9013.

1976 HONDA ASKING $2800. Low mileage, good transportation. 721-3642 anytime.

1976 COUGAR XR-7, 36,000 miles, excellent condition, $4500. Phone after 6pm, 652-2008

1975 VALIANT, 4 DR. SEDAN, ps, pb, 318 V8, auto. $3500. 595-5465.

1976 METEOR RIDEAU 500, 21,500 miles. $3000. 385-7734 or [illegible]

1975 BUICK SKYHAWK, 42,000 miles, power steering, 2 door. $2250. 386-4035.

75 TOYOTA CORONA, 4 DOOR sedan, 4 speed, low mileage, excellent condition. $2850. 479-4966

76 TORINO EXCELLENT CONdition, 25,000 miles. $3600. 383-6387.

C-7

150 CARS FOR SALE

BLAZER
78 BLAZER 2-wheel drive. V8 automatic, power steering, power brakes, radio. Finished in 2-tone blue and white.
Only $8,450

TOYOTA
79 TOYOTA Landcruiser diesel. Very low mileage, less than 3,500 kilometers. 4 cylinder, 4 speed $8,850

MONTE CARLO
78 MONTE CARLO. Economical V6, automatic, power steering, power brakes, radio. Finished in metallic brown with black landeau top.
Only $6,350

MALIBU
77 MALIBU Classic, 2 door, V8 automatic, power steering, power brakes, radio. Finished in maroon with maroon cloth trim. A popular model.
Only $5,350

CAMARO
77 CAMARO 350 4 speed, power steering, power brakes, radio. Low, low mileage. Finished in metallic blue with white trim.
$6450

MOST CARS
BCAA INSPECTED

MON.-FRI.
8:30 a.m. - 9 p.m.
SAT. 9 - 6

Millstream Chevrolet Oldsmobile Ltd.
1730 Island Highway
474-1211
Dealer Lic. D-5831

B. MADSEN MOTORS LTD.

79 MUSTANG, 4, auto.	$5,595
78 DATSUN B210, auto.	$3,995
76 PLYMOUTH, 2 dr., HT	$3,295
75 CHRYSLER Cordoba, loaded	$4,495
75 MAVERICK, 6, auto.	$3,495
74 DODGE Charger	$3,495
74 CHEV. Impala	$2,895
74 PINTO Squire Wgn.	$2,495
74 FIAT 128	$1,595
73 CHRYSLER New Yorker, loaded	$2,495
71 VW 411	$1,795
71 MONTEGO SW	$1,495
70 FIREBIRD, 8, auto.	$2,495
69 DART, 6, auto.	$1,795

PLUS A GOOD SELECTION OF TRUCKS AND CARS

2691 SOOKE RD. (Glen Lake)
478-5011 Dealer 5450

E&K MOTORS LTD. 383-6231

'76 Acadian, auto.
'75 Mercury Monarch, 2 dr., HT
'75 Camaro, 350, AT, ps, pb
'74 MG Midget
'74 Thunderbird, loaded
'74 Mustange II, V6, 4 spd., ps, pb
'73 Mercury S/W, immaculate
'72 Capri, 4 cyl., 4 spd.
'70 Chev convertible
'68 Mustang, V8, 3 spd.

383-6231
642 Burnside E. Dealer 5811

74 BUICK STATION WAGON, V8 automatic, power steering, $1195. 73 Torino station wagon, $1095. 72 Ford ¾ ton 4-speed, $1595. 66 Buick Special, $560. 68 Cougar, $2195. 70 Datsun station wagon, needs body work, $395. 72 Chev 2 door hard top, $895. 65 Nova, automatic, $495. 71 Toyota Crown, automatic, $695. 67 Ford Fairlane station wagon, automatic, power steering, $795. 73 Toyota 2 door hard top, $1495. All cars must be sold. No reasonable offer refused. 2538 Government St, Super Motors Ltd, Dealer 5015. 385-0031, after hours 382-1559!

1975 BUICK CENTURY WAGON
350, V-8, automatic. Power brakes, steering, windows, door locks, driver's seat. Custom AM-FM 8-track system. Third seat, air cond., light pkg., etc. Regular tires plus studded snow tires. $3,750.
SEABOARD PROPERTIES LTD. 652-1141

INVESTMENT!
Silver Anniversary Edition Corvette, 8 auto, power steering, brakes, radio, air cond. Only 4000 miles. A real gem. Call ALEC BOGUSZ at Empress Pontiac Buick GMC Ltd. 382-7121. Dealer 5701.

NEW SUBARU
Will not be under sold. Lowest prices in town. Saunders Sales & Service in Colwood. 474-2211 or 474-1622. Dealer 5932.

TRANSPORTATION
1972 Volkswagen 422 Wgn, auto., $1,885. 1972 Fiat 128, $1,550. 1974 Austin Marina, $1,485. 1974 Astre, auto., $1,475. 384-1721, 592-3121, Sports & Classic Cars, 640 Hillside. Dealer 5433.

1973 - 1974

74 DATSUN
B210, 4 cyl., std. trans., 2 dr., HB. Great transportation for only $2795. PAINTER MOTORS LTD., 3005 Douglas, 388-6196. Dealer 5802.

'74 CRICKET SW
4 cyl, auto. 48,000 mi. White with blue interior. Make an offer on $2795. PAINTER MOTORS, 3005 Douglas, 388-6196. Dealer 5802.

73 PONTIAC SW
Catalina, V8, auto., PS, PB, woodside panelling, $1695. PAINTER MOTORS LTD., 3005 Douglas, 388-6196. Dealer 5802.

73 MUSTANG
2 dr., hdt., 302, console, auto., bucket seats, $3195. PAINTER MOTORS LTD., 3005 Douglas, 388-6196. Dealer 5802.

74 VW BUG
4 spd, radio, 52,000 miles, yellow with black interior, $1895. PAINTER MOTORS LTD. 3005 Douglas, 388-6196. Dealer 5802.

73 FORD S/W
V8, auto, ps, pb. Reasonably priced. 385-7733 SPECIALTY MOTORS LTD. 381-5544. Dealer 6033.

150 CARS FOR SALE

S&H DATSUN CENTRE

79 DATSUN
Automatic, station wagon. $5695

78 ACCORD
Hatchback automatic $5995

77 TOYOTA
Pickup, 4 speed $4995

76 TOYOTA
station wagon, automatic $4295

76 VOLVO
Station wagon, automatic $7250

76 DATSUN
Pickup, automatic $4695

74 VOLVO
Station wagon, 4 speed $4995

72 HORNET
Station wagon, automatic $2295

70 DATSUN
automatic $1695

70 CORTINA
Automatic $995

800 BLOCK YATES
381-5222
AND
FORT and FOUL BAY
592-2471

SAUNDERS & HITCHMAN LTD.
2040 Cadboro Bay Road
Dealer 5059

1973 CHRYSLER NEWPORT, executive car, company maintained, all power options including air conditioning. Call Betty Taylor at 388-9161 between 8:30am.-5pm.

73 PONTIAC SPRINT
2 dr. auto, ps, pb, small 8 cyl. SPECIALTY MOTORS 381-5544, 385-7733. Dealer 6033.

1973 CELICA AUTOMATIC, AM-FM radio, cassette, new paint, tinted windows, excellent condition, best offer on $2995. 388-9972

1973 HORNET, 6 CYL. AUTO, tested, 46,000 miles, $1926. PALM AUTO WORLD INC., 386-8385, 3342 Oak St. Dealer 5260.

1973 NOVA 350 4 SPEED, Burnt orange, Black interior with bucket seats, recently rebuilt throughout, excellent condition. Asking $4500. 479-3004.

1974 CHEVELLE LAGUNA S3, GTO package, 350 turbo 400, swivel buckets, landau roof, steel radials on rally wheels. Offers on $2950. 479-0652.

1974 Z28 CAMARO, 350, POWER steering, power brakes, excellent condition throughout. Offers on $4125. 382-6905.

MUST SELL. 1974 DATSUN B210 hatchback, standard, good on gas. Open to offers. 386-3285 after 5pm.

1974 DATSUN 710, 4-CYLINDER 4-speed, excellent condition, radial tires, $1995 or best offer. Call after 6 pm, 381-5663.

1973 TORINO SEDAN, AUTOMATIC, excellent condition throughout, tested, $1,750. 479-0654.

74 MUSTANG GHIA, V6, 4 speed, excellent condition, cassette, extras. Offers to $3,800. After 4pm, 595-8093.

74 TOYOTA COROLLA DELUXE, 39,000 miles, excellent condition, $2850 or best offer. 386-3985.

1974 CHALLENGER RALLY package, 318, automatic, 67,000 miles. $3850 or best offer. 479-4215.

1973 PONTIAC LEMANS STATIONWAGON, tested til February 26th, 1981. $1500. 479-5094, 479-7787.

74 MUSTANG II
AT, PS, 2300cc, silver—grey, black interior. 38,000 miles, one owner, local car. $2850, 477-0616.

73 VEGA HATCHBACK, 4 CYL. automatic, good tires and new paint, $1050. Will consider payments. 595-1377, 592-5277.

73 PLYMOUTH SATELLITE, excellent condition, automatic, 64,000 miles, must be seen. 479-9256.

73 METEOR WAGON POWER steering/power brakes, automatic, good tires. Nice car. $1150 obo. 477-8307.

1973 VW SUPER BEETLE, Blue, low mileage on rebuilt engine, Michelin radials. $2500. 477-7434 before 8:30pm

1974 AUSTIN MARINA, AUTOMATIC, 2 door, 27,000 miles, 1 owner, immaculate, $2100. 592-0749.

73 MUSTANG, LOW MILES. Lady driven. Very clean. 479-0938

1973 TOYOTA CELICA, 4 speed, excellent running condition. After 6pm. 383-9028.

73 PONTIAC LEMANS SPORTS Coupe, excellent condition. Must sell. $4500 negotiable. 479-9385.

742 DOOR PLYMOUTH SATELLITE, reasonable. Phone after 5pm. 385-7578.

74 COMET, AUTOMATIC, good condition, good mileage. 386-8309.

1974 VOLVO STATIONWAGON excellent condition. Am/fm radio, automatic. 478-8801.

1974 MUSTANG II, 48,000 miles, immaculate condition. $3350. 478-7324.

74 MONTE CARLO, EXCELLENT condition, 70,000 miles, $2600. Phone 658-5008.

1973 GOLD PINTO, 62,000 miles, good condition. Asking $1,250. 658-5017 after 6:pm.

1973 CHRYSLER NEWPORT 4-door vinyl hardtop, excellent condition, must sell. 384-3887.

74 PLYMOUTH 2 DR H/T top condition, $1800. 383-1994.

1973 VEGA GT, 4 CYLINDER. As is $400. 388-4103 after 6 p.m.

1974 CAPRI, V6, 4 SPEED, 57,000 miles, $2375. 478-2015.

1974 DATSUN 710 4 SPEED, 4 door sedan. $2500. 477-0248.

1971 - 1972

ONLY 33,000 MILES!
1971 Buick Centurion 2 door hardtop. For the big car buyer with power to spare. This one owner unit is "Another exclusive with CHARLIE PETERSON" at Empress Pontiac Buick GMC Ltd. 382-7121 or res. 592-0458. Dealer 5701.

1971 CHEV KINGSWOOD 400 stationwagon, 48,000 miles, power brakes, power steering, electric tailgate, tinted windshield, new tires, leather upholstery. Excellent shape. Best offer. 382-3616

Les Carr's SALES and LEASING LTD.

JUST ARRIVED!
An Immaculate Selection Of Pre-Owned Automobiles

68 FORD S/W
2100 miles only. See this one

79 ACCORD
H/B, auto., radio, 16,000 km only.

74 TORINO S/W
Squire, lots of extras. Only $2650.

385-4444
24 MONTH WARRANTY
Bank Financing OAC
854 Pandora at Quadra
Parking in Rear Dealer 6690

1972 STATION WAGON LeMans, 350 automatic, power steering, power brakes, low mileage, rebuilt transmission, new tires, brakes, and paint, inspected, offers. Days 386-5522 or after 6, 477-0964.

1972 PLYMOUTH DUSTER, 318 auto, very good condition, 56,000 miles, radio, Rally wheels, 6 Michelin radials. $2350 or best offer. 598-5908 evenings. 478-9633 days.

72 COUGAR XR7, POWER steering, power brakes, power windows, air conditioning, tilt wheel, AM stereo, new paint, brakes and much more. $3300. 479-9711.

SHOWCAR
'71 El Camino, 327 hi performance. Emerald Green. Mint condition. $6500. 658-1191.

1971 DATSUN STATION wagon, $500 or best offer. Reliable and economical transportation. Can be seen after 6pm. at 1252 Denman.

71 PINTO
289 +0.30, Sigerson cam speed set, 10.5-1 TRW, 351 heads, headers, C-5 trans. Lots of extras. Rob 595-1226.

72 PONTIAC PARISIENNE HT, air, full power. $1629. PALM AUTO WORLD INC., 386-8385, 3342 Oak St. Dealer 5260.

1971 DATSUN 510 STATION wagon, excellent condition, snow tires, radio, trailer hitch, 44,000 miles, asking $2[illegible] 479-3272.

72 FORD TORINO, 302, automatic, power steering, power brakes, new tires, tested, clean, 60,000 miles, [illegible] 382-8015.

71 VW SUPER BEETLE, 30,000 miles on rebuilt engine, $2000 in receipts. Michelin radials. Automatic stick. $2100. 477-7434 before 8:30[illegible]

MECHANIC'S SPECIAL Pontiac LeMans, 2 door hardtop, 2 new radials, new shocks, exhaust. $300. 385-6608. 9[illegible] Kip St.

72 TOYOTA COROLLA [illegible] condition, good mileage, Pioneer tape deck. $1200 or best [illegible] 592-8162.

1971 PONTIAC 350 LEMANS stationwagon, excellent condition, all power, tested. $2100. 386-2406

72 PONTIAC LEMANS 400 wagon, excellent mechanical and body condition. Asking $2,750. 478-4870.

1972 FORD CUSTOM, 53,000 miles, needs grill. $1000 firm. No hagglers. 595-4358 between 6-9 pm.

1971, 9 PASSENGER PLYmouth station wagon, excellent condition, $1400 or best offer. 656-4792

1972 MAZDA 1900 CC 4 SPEED, tested til Jan. '81. Good gas mileage. Good condition. $1200 or best offer. 388-7135 after 5pm.

1972 MERCURY MONTEGO, blue, two door, air conditioning. Good condition. Asking $1200 or best offer. 478-4454.

71 DODGE CORONET CUSTOM stationwagon, power steering, power brakes. $500 or best offer. 595-7868.

1971 TOYOTA COROLLA, EXcellent condition, tested, radio and tape deck. $1750 or best offer. 595-5229.

71 COUGAR AUTOMATIC, power steering, power brakes. 477-4435.

1971 FORD COMET, 2 DOOR hardtop, 40,000 miles, clean, $1950. 1829 Penshurst Rd.

72 DATSUN 510, 5—SPEED, EXcellent condition, $2500 or offers. 656-5440

1971 PONTIAC CATALINA STAtionwagon, all power, tested 1981, $895. 477-9216

72 DATSUN 1200 AUTOMATIC, low mileage, $1450. 384-5780 or 382-0424.

1972 PLYMOUTH SATELLITE, 67,000 miles, good running order, $1200. 478-3871.

71 VEGA, NEW TIRES, NEW brakes, needs clutch, $350 or offers. 479-3878.

72 IMPALA 4 DOOR, A CAR IN good condition, no leaks, no rust. 112-743-5982.

1972 VOLKSWAGEN BEETLE, tuned up, with new battery, new muffler, ect. $2250. 385-0928.

1971 VAUXHALL, GOOD RUNning order, 57,900 miles, needs body work, offers. 479-6798.

1972 CHEVROLET SEDAN, 6 automatic, $1000 or offers. 386-8647.

1972 METEOR RIDEAU 500. 652-3037

72 MUSTANG 302, AUTOmatic, $2800. 595-0651

72 PLYMOUTH CRICKET, 38,000 miles, $1300. 385-7836.

MONTEGO MX WAGON, RAdials, rebuilt trans, 479-3354.

1970 and earlier

1WO 1965 2 DOOR HARDTOP Acadian Cansos. His and hers. Hers is burgandy with black interior, 283, auto, completely stock, cherry condition. $2695. His is blue with a tasteful touch of flaming, new 327, auto, race ready. $2995. 478-1515 days, 478-9686 evenings.

RARE
1969 Olds 442, 2 dr. ht. V8, auto, ps, pb, AM/FM radio, console, buckets, a beautiful hard to find model. $2995. GEM MOTOR SALES (1973) LTD. 480 Esquimalt Rd., 382-7195. D-6331.

1964 ACADIAN WAGON. SIX cyl, std, 28 mpg. Electric rear window, radio, [illegible] all groovin. Brakes, clutch, alternator all done in last 16 months. Excellent running condition. $575 or offer. Phone from 7 pm to 9 pm, 743-5265

CUDA
1967 Barracuda, V8, console automatic, buckets, radio, cleanest in town, $2695. GEM MOTOR SALES (1973) LTD. 480 Esquimalt Rd., 382-7195. D-6331.

70 FORD FAIRLANE 500, EXcellent condition. All major work completed. Body [illegible] matic, radial tires. AM/FM 8 track stereo. Full instrumentation. 478-7550, 477-5767 after 5pm.

1964 RAMBLER CLASSIC, $350. 385-9487

PALM AUTO WORLD INC.

CREDIT
Good or Bad
WHO CARES
WE FINANCE
NO CO-SIGNERS
Let us help re-establish your credit. Separated, divorced, old-age pensioner, single male or female. You qualify. Buy and pay at same location. Cars from $150 down and payments as low as $10 weekly CHARGEX ACCEPTED

Instant
"NO-RED-TAPE"
CREDIT
Walk In, Drive Out
3342 Oak St. 386-8385

GA$ $AVER $ALE
79 DODGE Diplomat, air
79 MUSTANG II, 6 auto., P.S.
78 AUDI Fox, auto, only 3,000 km.
78 PINTO hatchback, 4 speed
77 MAZDA GLC hatchback
77 HONDA Civic H/B, sunroof
76 COURIER truck with canopy
76 MAZDA wagon
75 PINTO wagon auto., P.S.
72 CELICA coupe 4 speed
71 CORTINA 4 speed
70 MAZDA 1500 sdn, 4 spd.
SPECIAL
69 FALCON V8 AT, Runs well, $695.

pacific mazda PEUGEOT
385-1451 Dealer 5253
Blanshard at Johnson

1969 PONTIAC PARISIENNE 2 door hardtop, V8, power steering, power brakes, radio, vinyl roof. Only 46,000 miles. 2 owner car. Excellent condition. Requires seat covers. $1375. 479-2544 after 5pm.

RARE BIRD
'67 T-Bird, immaculate condition, 87,000 orig. miles. YATES AUTO SALES, 388-7722. Dealer 5268.

70 BUICK S/W
ESTATE $1295. BRIDGE ST. MOTOR CO. LTD. 2614 Bridge St. 2nd floor. Bus. 388-5714. Res. 652-4244. Dealer 5161.

70 FAIRLANE 500
2 dr. ht, auto, ps, pb. Clean & attractive. 385-7733 SPECIALTY MOTORS LTD. 381-5544. Dealer 6033

RARE COLLECTORS ITEM, 1968 Plymouth Fury III convertible, royal blue with white top, excellent condition. $4000 or best offer. No trifiers please. 592-752-9021.

55 CHEV BELAIR
Immaculate original California hardtop, new paint and wide whites. Most collectible. $6000 invested, must sell. Best offer. Absolutely no trifiers. 383-5210

1965 FORD STATIONWAGON, 200, auto, ps/pb. Really good, dependable car. New shocks and brakes. Good paint and chrome. Needs tailpipe. $750. 656-5853 after 6.

69 DODGE DART GT V-8. ONE owner. Stock steel styled wheels. Have maintenance records. Excellent condition. $2600. Phone 652-4536, after 5:30 pm.

69 RIVIERA
Fully loaded including air conditioning, recent motor rebuild, excellent condition, offers or trade. 595-5141.

1969 BARRACUDA 2 DOOR, V8 automatic, bucket seats, radio. One Owner. To view Dunsmuir Super Service, 3121 Yates St., 386-3217.

'62 COMET
6 cyl, AT, tested, $420. PALM AUTO WORLD INC., 386-8385, 3342 Oak St. Dealer 5260.

67 MALIBU, 4 DOOR, NEW paint, automatic, power steering and brakes, good condition, $900. 479-7921.

69 BUICK SPORT WAGON, complete towing package, good shape, $1200. Dan, 386-8331 between 8-6. 382-3842 after 6.

69 MUSTANG FASTBACK, 351 automatic, tested, good condition, cassette deck, $2000 or best offer. 386-0035.

RARE 67 BELVEDERE GTX, completely redone, excellent condition. Days 656-5544, evenings 656-1425.

61 FORD FALCON, GOOD CONdition, 144c.i. 6 cylinder $700. 67 Ford wagon 289 automatic, $400. 479-5269.

MUST SELL, 1969 PARIsienne, power steering, power brakes, very clean, $400. 384-9970

VERY CLEAN 1966 AUSTIN 1800. Excellent mechanical condition. Economical. $1400. 598-5004 after 6pm.

66 PARISIENNE 2 DOOR, NEW tires, shocks, exhaust, body and interior good, $550. 743-4419 or 478-9361 after 4pm.

1969 FORD STATIONWAGON, 302 motor, excellent condition, city tested. $1195. Offers. 386-1427

1968 AMBASSADOR STATION Wagon. Standard transmission. Al Mechanically. No rust, gas mileage. $450. 656-5294.

"CLASSIC" 67 MUSTANG GT Fastback, 4 speed, Super Hi Performance 390, too many extras to list. $4500. 479-5101 or 595-2015.

1970 LTD BROUGHAM, 65,700 original miles, 2 door hardtop, all power, $1500. 386-2612, 592-3146

1967 TOYOTA CROWN, TESTed, 60,000 miles, new exhaust, radial tires, good condition. $800 or best offer. 595-7628.

RANCHERO, 1967 MODEL, good condition, tonneau top and canopy, power brakes, power steering, 1973 engine. 478-5416.

68 CHEV WAGON, V8, RAdials, studded snow tires, radio, excellent shape, first $650 takes. 479-2836.

64 PONTIAC LEMANS, 2 DOOR, good running order, good interior. Phone after 5 p.m. 385-0458.

65 PONTIAC, VERY ECONOMIcal, 6 standard, 4 door, 103,000 miles, dented door, $200. 386-4059.

CONVERTIBLE
1967 Chevelle, 283 3 speed standard, mechanically excellent, $1,995. 652-1276.

1970 TOYOTA CORONA MARK II, good interior, new paint, excellent running order, $1900. 652-1408

67 DODGE DART GT, AUTOmatic, excellent shape. Will take small car in trade. $1750 firm. 477-1461.

1955 CHEV 2 DOOR STATIONwagon, new paint, rebuilt engine, 4 speed transmission, $3,500 firm. 384-9534.

1967 DODGE CORONET, 2 door hardtop, V8, automatic, excellent. $995. 743-2646, Shawnigan.

1968 VOLKSWAGEN, NEW paint, 1600 engine. Excellent condition. $1450 or offers. 598-5226.

1963 HILLMAN MINX, 4 CYLINder, 4 speed, very good condition. Economical. Good transportation. 479-8541.

62 BUICK INVICTA, REBUILT 401, holley carb, body work done, needs paint and rubber. $500 firm. 478-6165.

55 T-BIRD, EXTRA ENGINE and trans, offers on $12,000. 478-0917.

1967 MERCEDES 200 DIESEL, excellent condition but needs work. Courtenay, 337-5419.

1967 VW BEETLE, GOOD working order, asking $500 or best offer. Daniel, 382-8491.

1967 PONTIAC PARISIENNE. Not bad for 111,000 miles. $400. 479-1523.

66 VALIANT SW, RUNS WELL automatic, $650. 478-5759 afternoon.

1965 MUSTANG, GOOD SHAPE, new clutch, new motor, offers, 478-0189

1965 DODGE POLARA, AUTOmatic, slant 6, very clean, runs good, $495. 384-0690

1965 FORD METEOR. GOOD condition, ½ price sacrifice. $250. 383-7532.

RARE
66 Ranchero 289 standard. Offers. 381-5684 evenings.

1967 FORD GALAXIE 289, automatic, power b/s, offers 112-743-9009 evenings.

1968 AUSTIN 1800, 24,000 miles, mint condition. Asking $1600. 656-6481 after 4pm

1966 FORD CUSTOM 4-DOOR. $250 or offers. Suitable for demo. 382-6018.

1970 BUICK ESTATE WAGON, trailer equipped, good tow vehicle. Offers. 652-4079

63 CHEVY II, REBUILT motor, complete or for parts. $350. 479-1128

67 ACADIAN CHEVY II, 2 door, just tested. $1,000 firm. 479-8136.

1968 TOYOTA CROWN 4-DOOR sedan, automatic, tested. $1295. Call after 11 am, 595-2240.

57 CHEV, 4-DOOR, NEEDS transmission. $300 or best offer. 385-7426 after 5:30pm.

MUST SELL, 67 FORD FALcon, runs well, $200. 595-4929, 598-4783.

67 FIREBIRD 2 DOOR, REbuilt 283, 4-speed, mags, stereo, $2000 or offers. 385-4174.

1966 FORD FALCON, 4 DOOR, 302 automatic. $500. Phone after 6pm 478-8220

66 RAMBLER CLASSIC, 6 cylinder, completely rebuilt. Asking $500. 382-6785 after 5pm.

1968 DODGE MONACO 500. 95,000 miles. Tested. $525. 385-9654.

68 ACADIAN, NEEDS CLUTCH and tires otherwise good shape. $395 or nearest offer. 595-4453.

56 BUICK WITH UPDATED running gear, $800 firm. 642-3660.

1970 FORD MUSTANG Grande, 351, automatic, all options, good buy at $2600. 382-8033

1963 VW STATIONWAGEN, needs some work, offers. 382-9532

1957 CHEVROLET FOR RESTORATION, new tires, runs well. $600 or best offer. 592-6556.

1957 BUICK SPECIAL, MEchanically good, body restoreable, asking $900. 479-7481.

FIRST HALF DECENT OFFER takes my 67 Cadillac. Options galore, new radials, 478-7296

1968 RAMBLER AMERICAN, body and engine in good shape. $600. 479-4141.

1959 BORGWARD ISABELLA TS, excellent condition, low mileage. $400. 385-8748, 386-1749

1962 VALIANT, SLANT 6 AUTOmatic, summer and winter tires, $300 or best offer. 384-8768.

1967 COUGAR, TESTED, NEW paint, tires, 289. Must sell. 384-2193.

1955 BUICK ROADMASTER, good running order, $2,500 or offers. 592-8009.

1965 GALAXIE XL CONVERTible, $550 or will sell for parts. 385-7970.

AS IS, 1969 FORD FAIRLANE, automatic. Only interested people phone 477-5820.

66 OLDS 98, RUNS WELL, $600. 384-8269 after 5pm. and saturdays.

1968 ISUZU BELLET, A BIT worn but miles yet to go. $850 or best offer. 478-5187.

64 CHEVY NOVA, 283, NEW paint, interior, floor shifter. 477-8883

1950 AND 1951 AUSTIN 40, ONE tested but motor work needed now. 477-4656.

1964 CHEVY II 2 DOOR SEDAN, good condition, $900 or best offer. 478-1070.

1965 VALIANT SIGNET, 2 door hardtop, slant 6, runs fairly good, $200 or best offer. 384-4388.

CHEAP ON GAS, '68 FIAT 124, tested, runs well, offers on $900. 382-3901.

1968 BUICK GS 350, 2-DOOR hardtop. $1750 or nearest offer. 385-2349.

68 DODGE CORONET 500, auto/8, runs [illegible] Fires easy, [illegible]

1955 CHEVY, COMPLETE. New tires, tested, runs good. $450 or. 478-7104

1969 MUSTANG CONVERTible, 4 speed, new brakes and exhaust, $1995. 598-2709

1965 BEAUMONT WGN. WITH 71 GMC 350 motor and trans. $2195 phone 386-6259

1937 AUSTIN ASCOT, GOOD condition, in running order, $2000. 652-2572.

FORD FALCON, MANY new parts, crumpled fender, $250, 385-1593.

1957 PONTIAC 4 DOOR, RUNS well, needs some work. $495. 381-0083.

150 CARS FOR SALE

MUST SELL 1951 FORD BUSIness coupe, excellent mechanical condition. 477-5494.

68 BUICK SKYLARK, RUNS good, $450 or offers. Phone 388-9075.

1966 CHEV BISCAYNE, TESTed till August 80, 3-speed standard, 283, $400. 381-6482.

1947 OLDS TORPEDO BACK, 2 door. Offers. Phone Willie 386-0246.

1968 Z28 CAMARO. IMMACUlate condition. $7500. Phone 382-2653.

1964 VALIANT, 2 DOOR STANdard, low mileage. $850. 656-3474, 477-6151.

67 MUSTANG FASTBACK GT, 302, excellent condition. Many extras. 598-8516.

VAUXHALL STATION wagon, runs good, good tires, $275. 477-7089.

62 T-BIRD, OFFERS ON $1000. 478-0917.

1967 THUNDERBIRD, GOOD condition, offers. 479-6964.

63 VOLKSWAGEN, $350. After 6, 383-7686, 598-5422.

70 COUGAR XR7, EXCELLENT shape. 479-9459

64 VAUXHALL VIVA, TESTED till June 80, $275. Rob 598-3198.

66 CHEV BELAIR, $400 OR offers. 477-0016 after 5pm.

1966 CHEVELLE SS, 283, MAGS, clean, $1700 firm. 384-5445.

1936 FORD HALF TON. 474-1640

68 FORD GALAXIE, $750 OR best offer. After 6, 592-8580.

1965 VALIANT, GOOD ENGINE and transmission, $500. 479-9155.

67 VALIANT, NEW BRAKES, very clean. $1100. 479-5106.

68 AUSTIN 1100, AS IS OR parts. 652-3240.

1965 OLDS CUTLASS 2 DOOR hardtop. Please phone 385-0397

69 MARK III CONTINENTAL. 479-2990 or 479-4918.

67 FORD SEDAN 52,000 MILES. Very clean. 477-9934.

65 FAIRLANE, 289 2 DOOR, good tires, tested, clean. 477-8883

1960 AUSTIN CAMBRIDGE, good condition. $275. 477-8504

67 MUSTANG, AUTOMATIC, 289, $2300. 598-7007.

1948 CHEV 4 DOOR, $750. Phone Cobble Hill 743-3085.

1961 RAMBLER - CLASSIC STAtionwagon. Offers. 477-3405

66 MUSTANG FASTBACK, V8, 4-speed, $2900. 477-7702.

69 COUGAR, GOOD CONDITION. $2300. 388-1522.

1964 ACADIAN 327, 2 DOOR post, radials. 479-3354.

151 SPORT, IMPORT CARS

BMW FIAT capital city auto

FIAT
1980 Spider 2000 now in stock. From $10,595
1980 Brava, now in stock. From $9820
Strada. Just one 1979 model left. FROM $6595.
X19 TARGA Sports. Just one 79 model $9,700

BMW
1980 320i. Selection in stock. 5 speed, sun roof, E.P.A. rated at 8.1 L/100 km (35 MPG). Price incl. dealer service. FROM $14,595
1980 528i, 5 spd, sunroof, E.P.A. rated at 9.8L/100km (29 M.P.G.). Price incl. dealer service. FROM $22,355
1979 320i, reseda green, sun roof, AM/FM stereo radio, 6,000 km, 9 mo. warranty, 1980 repl. cost $15,375. NOW $13,350
1975 530i, aut. anthracite grey met., stereo cassette, air cond., full service history. GOOD VALUE.. $10,795
1975 530i, stick shift, in Sienna brown met., sunroof, stereo, full service history. Only 41,000 mi. $10,995

MISC.
1979 SAAB EMS in light blue metallic. Only 8,000 km. AS NEW $13,500
1978 Triumph Spitfire 1500 Convertible in electric blue, Dellorto carb, headers. Only 13,500 mi. Get ready for Spring $6395

1750 GOVERNMENT ST.
386-7508 Dealer 5066

76 VOLVO 264GL, TOP OF THE line in metallic copper, 23,000 miles, absolute showroom condition, fuel injection, all electric, sunroof, air conditioning, leather, 8-track, Quartz lights, etc. Replacement value $18,000, $8975 firm. 595-5271.

72 PORSCHE 911T 2.4 (FUEL injected), original "Sepia brown" paint, running gear. Just immaculate. 67,000 miles. 595-2059 anytime.

77 CORVETTE, EXCELLENT, loaded, air, cruise, 8-track, etc. Leather and velour, wide GT radials. Offers on $11,300. 479-0652.

1974 VOLVO 145 4 DOOR STAtion wagon, low miles, top condition. LePage Motors, Dealer number 5218. Phone 478-6284 6-9pm. only.

1962 TRIUMPH TR3, REBUILT engine, transmission, brakes. Three tops, wire wheels, radials, immaculate condition. Serious enquiries only. $6000. 474-1779.

1978 CORVETTE, SILVER ANniversary edition, fully loaded, mint condition. Asking $15,500. 384-0690

76 CAPRI SPECIAL EDITION, V6, gloss black, rally mags, radials, deluxe interior and much more. 595-8042.

WHITE '72 240Z, 58,000 ORIGInal miles, can be seen at 1037 Craigdarroch. Between 5-7pm. $4000 obo.

72 BMW 2002, EXCELLENT throughout with many tasteful additions. $6000. Hugh 6-7pm 112-748-8543

1973 DATSUN 240Z. ONE owner, very good condition. 4-speed, AM-FM radio, snow tires, 59,000 miles. $5200. 598-8283.

75 MG MIDGET, REBUILT clutch, am/fm stereo, hardtop, good condition, $3,600 obo. 383-6624.

73 AUDI 100LS, 4 SPEED, 4 door, sunroof, needs some work. $3000 or best offer. 381-0376 mornings or after 6:30pm.

JAGUAR
72 XJ6 silver, offers on $8300. Call Brian Carter days 384-8124, evenings 721-3567.

IMPORT CARS WANTED
Call Jim Williams 384-1161
Edward Motors. Dealer 6605

80 RABBIT CONVERT
New, extras. 382-7402.

1967 MERCEDES 230 SEDAN. Good condition. Recent engine overhaul. 595-3297

1973 FIAT 124 SPYDER SPORT, immaculate, $4000 offers. 595-0383 after 5pm

79 HONDA PRELUDE, 15,000 km., under warranty, extras. 642-4840.

PORSCHE 924
Asking $14,000. Low mileage, excellent shape. Evenings 477-5743

151 SPORT, IMPORT CARS

1973 DATSUN 240Z, TREATED gently, excellent condition, $3425. 595-7847.

1977 SPITFIRE, 17,000 MILES, immaculate, $6000 firm. Phone 383-9280.

1973 BMW 2002, IMMACULATE, 1 owner, low miles, stereo, tape, Riviera blue. 658-8947.

1959 CORVETTE ROADSTER, restored $13,000. After 7pm, 385-9320.

1980 CORVETTE, WHITE WITH red leather. Lots of options. 477-8752

70 VOLVO 164, 3 SPEED AUTO, low mileage, spent time in storage. Offers on $3200. 383-8817

1966 VOLVO STATIONWAGON, excellent condition. 112-748-8664 after 5pm.

1968 MINI AUTOMATIC, 35,000 miles, radial tires, clean, $800. 642-4018.

1970 VOLVO 1800E, OVERdrive, injection, runs well, needs body work. Offers. 592-1905

1971 KARMANN GHIA, 69,000 miles, runs well, safety features, 34 m.p.g. 383-7391 or 595-8456.

1 OWNER, 1978 FORD FIESTA, good condition, radio, 2 Michelin snow tires, $4250. Call 656-4461

1974 VOLVO 142GL, LEATHER seats, overdrive, Michelins, one-owner, $4300. 658-8784.

71 240Z, GOOD CONDITION, $5000 firm. Phone after 4, 592-0880.

1972 VOLKSWAGEN KARmann Ghia convertible, excellent condition. Offers. 656-7474

1972 OPEL GT, NEW RADIALS, new clutch, good condition, $2600 or offers. 595-6745

1969 VOLVO 144S, 4 DOOR, tested, runs well. Offers to $1,600. Must sell. 383-0983.

74 VOLVO 142 GRANDLUXE, overdrive, leather seats, AM-FM cassette. $5395. 381-2183.

72 CAPRI, 2600 V6, REBUILT excellent condition. Offers on $2395. 381-2183.

1977 TR7 EXCELLENT CONDItion, 16,000 miles. Offers? 474-2643.

1975 MG MIDGET, EXCELlent condition, 30,000 miles. Asking $3800. Must be seen. 383-1292.

1938 ROLLS-ROYCE, EXCELlent condition. In West Vancouver, $25,000. 926-2753.

63 MG MIDGET, 1974 ENGINE, good condition throughout. $1500 or nearest offer. 477-4169.

73 CORTINA, RUNS WELL, some new parts. $700. 478-2491

1967 VOLVO 122 SEDAN. $1350. City tested. 478-0054.

1971 DATSUN 240Z, $3500. 598-9977.

MGB GT
$3400 or offers. 477-9685.

69 CAMARO Z28, $5900. NEED cash. $4200 firm. 478-8784

1975 280Z 2+2, IMMACULATE condition, $6975. 477-5108.

77 SPITFIRE, LOW MILEAGE, extras. $6800. 479-1402, evenings.

154 TRUCKS, BUSES AND VANS

GARDEN CITY
AUTO LEASE LTD.
HOME OF THE
SUZUKI
4 WHEEL DRIVE
78 Ford ¾ PU, canopy
78 Ford F150 Van
78 Chev ¾ PU, canopy
78 Ford ¾ Window Van
77 Ford 150 Super Cab
77 GMC ¾ PU, canopy
77 Ford Ranger XLT PU
77 Dodge Van (Boogie)
77 Chev 4x4, V8, auto
76 Ford ¾ Super Cab
75 Ford PU 6 cyl. auto.

TRADES WELCOME
No Reasonable Offer Refused
100% FINANCING O.A.C.
OPEN
9:00 A.M.-8:00 P.M.
2978 DOUGLAS ST.
382-9111
Dealer 5721

RV SPECIALS
'77 GMC VAN
350 V8, auto, ps, pb, tilt, captain's chairs, 8-passenger, tow pkg. 37,000 mi. $7,395

'78 FORD XLT
Super cab camper special, 400 V8, auto, ps, pb, cruise control, tilt, headers, 19,000 Km. Beautiful silver and blue. $9250

PEDEN RV LTD.
386-3464 Dealer 6418

E & K MOTORS

C-8

154 TRUCKS, BUSES AND VANS

1969 FORD WINDOW VAN, radio, tested. Only $1050. PALM AUTO WORLD INC., 386-8385, 3342 Oak St. Dealer 5260.

1971 TOYOTA LANDCRUISER, nice shape, extras. May take trade truck or motorcycle. 479-7324.

1977 CHEVY VAN, 350, POWER steering, power brakes, carpeted interior. Asking $6000. 478-3179

75 GMC HEAVY DUTY ½-TON shortbox, 6 cylinder, 3-speed standard. Excellent condition. Recently tested. $3600. 656-2528.

1976 GMC SUBURBAN ¾ TON 4X4, 4 speed, power steering, power brakes, 350. $6,500. 478-4713.

1978 FORD ¾ TON RANGER, camper special, automatic, power steering, power brakes, excellent condition, 598-4460

1977 EL CAMINO, RALLY sport rims, power steering, power brakes, canopy, bucket seats, 478-1126

1975 ¾ TON FORD SUPER CAB camper special, low mileage, power steering, power brakes, many extras. 479-6835.

72 DODGE VAN, REBUILT trans., motor well maintained, studded snow tires, $1,800. 386-0740.

MUST SELL, '76 SUPERCAB, AM/FM cassette, new tires, 8½' 3-way Vanguard camper. $5,500. 384-6083.

1976 DODGE MAXIVAN, P.B. p.s, automatic, V8 engine. Excellent condition. Asking $5500. 382-2116, 479-5613.

1974 FORD STEP-UP VAN, low mileage, excellent condition. Asking $5295. 382-2116 or 479-5613.

1978 RAMCHARGER 4X4, ALL options. Best money can buy. Must be sold. My loss. $8500. 479-9279.

79 FORD 4X4 F250, MIDNIGHT metallic blue, 12x16 tires, Warn 8000 lb. winch, $9,400. 112-743-5686.

FORD ECONOLINE 300, CAMPERized van. Insulated, roof rack. No rust. Runs well. Must sell, $2500. 478-8643.

1975 FORD VAN, CUSTOM club, power steering, power brakes, radio, $3500. 386-0081, 383-3072.

1976 GMC 5000 SERIES-350. 14' box, rear sliding door, side door, power steering, single speed axel, $6500. 743-5117.

74 DATSUN PICKUP, EXCELlent condition. 32,000 miles with canopy and two extra tires. $3400. 478-4054.

1964 FORD WINDOW VAN, needs water pump. $500. After 5:30pm, 656-7698.

1975 FORD F250 CREW CAB XLT trailer special with canopy, $5490. 112-748-8283.

1979 TOYOTA PICKUP, 19,000 miles. $5900 or best offer. 595-7596 after 6pm

68 CHEV ½ TON PICKUP, good condition, $1350. Phone 477-7089.

66 CHEV ½ TON, MANY extras and new parts, $1800 OBO. 595-7690 after 5:30pm.

1964 INTERNATIONAL, heavy duty, half ton, short box. $500. 386-0692

1977 CHEV ½ TON WITH VANguard canopy, 350, 4 speed standard, $5500. 479-9713.

1975 DATSUN PICKUP, AUTOmatic. Good condition. $3000. 721-5401 after 5.

STOP 74 DODGE STEP VAN ¾ ton, tested, $1,975. 595-0269 5-6pm.

69 FORD HEAVY DUTY HALF ton van, $1400 or best offer. 479-7543 or 477-2807

65 CHEV FLATDECK, 283 4-speed, good shape, $1100 or best offer. 656-3390.

72 DODGE VAN, ECONOMICAL 6, customized interior, good mechanical condition. 382-6476.

1974 FORD F250 4X4, WINCH. Mechanically new. Offers. Jud, 385-8360.

65 THAMES VAN, NEW clutch, $450. or best offer. 474-1707.

1973 MAZDA 1800CC PICKUP, excellent condition. $1500. 478-7391.

SEX. 70 DATSUN PICKUP, needs clutch, offers. 479-4187 Dave.

1975 CHEVY VAN, 6 CYLINDER standard shift, 34,000 miles, $2350. 382-6432, 10-5pm.

1976 DODGE ¾ TON CLUBCAB, V8, automatic, ps/pb, radio, factory canopy. 477-5732 after 5.

1974 FORD 350, 1 TON WITH steel flat bed, 36,000 miles, must sell. 384-2323

1964 ECONOLINE VAN, STOCK 4 speed, $550 or best offer. 658-5434.

1972 FORD V8 ½-TON, 4 SPEED with canopy and roof-rack, $1795. 642-3083.

1970 DATSUN PICKUP, ROUGH shape, $395. Offers. 383-0103 evenings.

72 MAZDA PICKUP 1800, GOOD running condition. Asking $1800. After 5, 652-9947.

1976 FORD ECONOLINE 250, 351 engine, good condition. 1-owner. Asking $4500. 478-8561.

1961 MERC TANDEM DUMP, asking $4,000; '56 GMC 1 ton, 14' flat deck on duals, $550. 478-7296.

76 DATSUN
Automatic, new radials, 33,000 miles, $3650. 595-4069.

MACK READY—MIX TRUCK, 7 yard. Jaeger, good condition, $14,700 obo. 658-5235 days.

72 BRONCO 4X4, FAIR SHAPE, must sell, $2,200, after 3pm. 592-5140.

75 FORD F100 ½ TON, 360 automatic, very clean, 64,000 miles. $3750. 382-8015.

76 TOYOTA LONGBOX, ½ TON pickup, 1 owner, excellent condition, 26,000 miles, $4500. 382-1097

66 BRONCO, 6 STD, EXCELlent mechanical, some rust. $1800 firm. 656-7308

1968 CHEVY HALF TON PICKup, 307 V8, runs great, $1350 or. 478-7104

1974 F100 EXPLORER. GOOD condition. $2800 or best offer. Sunday or after 6 pm, 598-6594

1974 DODGE 4X4 ¾ TON SHORT box, going abroad, must sell. 112-743-4043 or 743-9888.

1978 GMC ½ TON PICKUP, 6 cylinder, 3 speed, 25,637 km., canopy, $4395. 477-1245.

FORD ECONOLINE VAN, $1350. Really good condition. 477-9893 after 5pm.

74 GMC ¾, POWER BRAKES, power steering, 350 automatic, canopy, $2800. 478-4031.

1974 ECONOLINE, 30,000 miles, white, super clean, best offer. 384-7913, 381-6097.

1964 DODGE ½-TON PICKUP, automatic, with free canopy if desired. $475. 477-8213.

1967 GMC ½ TON HEAVY duty truck, good runner, $850. 478-8044.

74 ¾-TON FORD EXPLORER, 67 Ford Econoline, Tandem trailer for Bobcat. 479-3354.

1975 CHEV ½ TON SILVERado, offers to $2500. 652-1273.

1968 GMC VAN, NEEDS WORK, offers. 595-6494 after 5:30pm.

76 JIMMY 4X4, LOW MILEage, lots of extras. 478-5065.

1972 FORD [illegible] work, $1750. 595-5986.

76 DODGE ¾ TON 4X4 SHORTbox, loaded, $6500. 652-2305.

1974 COURIER PICKUP, EXcellent condition, $2350. 652-5675

154 TRUCKS, BUSES AND VANS

1952 GMC ½ TON, GOOD shape. $750 firm. 478-3871.

1969 GMC ¾-TON, CAMPER special. $1700. 477-4786.

1974 GMC ½-TON, 350, NO rust. $3000 or best offer. 477-7435.

1976 FORD PICKUP, F150. $4700. 478-6460.

1977 FORD XLT250 CAMPER special. 478-7991 after 6pm.

158 TIRES

WHITE WHEEL
and
TIRE DEAL

15x7	$37.95
15x8	$38.75
15x10	$46.95
9.25x16.5	$57.95
9.75x16.5	$61.95

MIX & MATCH
Wide Grabber 60s
Road Hugger 50s
Grabber LT—$11.15
Jumbo Super A Grip
Grabber LT—$12.15
"WHEEL & DEAL"
D&D Tire
1620 BLANSHARD
382-7283

FOUR 14" SLOTTED MAGS with Pirelli radials for Datsun Z. $375. 477-1219

FOUR 14X7 RALLEY RIMS with caps and G60 tires, $350. 385-6060.

4 TIRES ON CHROME MAGS. Will fit any ¾-ton truck. Must sell. Offers. 384-2836.

160 PARTS, ACCESSORIES AND SERVICE

ENGINES
ENGINES ENGINES
MARCH
is
ENGINE MONTH
"Remanufactured Engines"
At
"SPECIAL PRICES"
SAVE $150
EEY-6012-ARS 391 Cu In V8 Long Block
1964 to 1976 Ford trucks
REG: $1395.55
MARCH SPECIAL
$1245 Exchange

SAVE $60
C7R-6009-C6AG — 250 Cu In. 6 cyl. Short Block.
1966 to 1976. Chev. Pass.
Reg: $521.85
MARCH SPECIAL
$460 Exchange

SAVE $60
C8R-6009-D6AB — 255 Cu In. 6 cyl Short Block.
1968 to 1975 — Dodge-Plymouth Pass.
REG: $514.70
MARCH SPECIAL
$454 Exchange

SPECIAL INSTALLED PRICES ON REQUEST

OPEN SAGTURDAYS
TILL 4 P.M.
MON.-FRIDAYS
TILL 10 P.M.

SUBURBAN
Do It Yourself
Parts Store
3377 Douglas St.
388-5171

OSAKA MOTORS
TOYOTA DATSUN HONDA VW RABBIT
Behind Douglas St. Dairy Queen

1379
ALTERNATORS from $77.
12 VOLT BATTERIES from $45.
REPAIRING & REBUILDING
3 Day Delivery 383-3043

BEETLE AUTO HAUS
Volkswagen Parts Accessories and Repairs
Rebuilt, exchange shortblocks
2821 DOUGLAS ST. 382-1815
Across From Colony Motor Inn

Mister Transmission
2417 DOUGLAS 388-4522
Come in for our opening service special regularly $21.95
Now $14.95.
Service includes drain pan, adjust bands and linkage, new gasket and fluid, check U—joints, motor mounts, clean breather. Any major work required will receive 15% discount within 2 week period.

LIKE NEW 4 G50 SS RADIALS on wide 15" Turbine mags. $650. New GM 350 Transgo shift kit $30. New air shocks $35. Muntz AM 8 track $35. Craig 8 track $30. 283 motor $25. Heads $20. Intakes $15. Alternators $20. Starters $20. 6 cylinder GM clutch pressure plate and flywheel $25. 479-0652.

MOTORAMA '80
Entries are now being accepted for Motorama 80, Vancouver Islands Highest quality car show. For further information or entry forms please phone 656-7271. Ask for Berry or Karen

HIGH PERFORMANCE
440 6 pack, balanced and blue printed includes Manley push rods, Sigierson adiustable rockers, Racer brown cam, 426 Max wedge heads, modified forker, dual tunnel ram, much much more. 652-2405

TOP PRICES PAID
for scrap cars and metals, we pickup anywhere.
382-4493 384-8075 pgr 1614

160 PARTS, ACCESSORIES AND SERVICE

SPRINGS
Complete Repair Service for cars and trucks. LOGAN SPRING & SUSPENSION LTD., 60 Crease Ave. (Behind Budget Rent-A-Truck) 384-2744.

MGB, TR6, AUSTIN AND Rover tune-up parts, oil and air filtres, brake pads and shoes, MGB front rotors, rebuilt or new clutch parts. Call Crystal Auto Service Ltd, 2620 Rock Bay Ave. 384-5321.

POLISHED CROSS-RAM, TWO 600 Holleys for small block Chev, $400; two 1966 Ramblers, one with rebuilt engine, one for parts, $100 takes both; 68 Pontiac, parts or whole, $75. Miscellaneous engine parts. 656-5713.

REBUILT FORD TOP LOADER $350. Tunnel ram small block Chev $275. Rebuilt 396 complete $1350. Custom interior for Mustang or Cougar $275. Large stock of rebuildable engines, large stock of rebuilt heads. 385-7811.

RADIATOR REPAIRS, FAST top quality repairs at Maurice's Auto Body, 427 Beta St., phone 386-3381 or 384-8094. Located behind the Burnside Pay and Save Gas Station.

CONVERTOR FOR SALE, heavy-duty variable voltage, 12-volt AC to 110 AC convertor with built-in battery charger, barely used. $180 new, $100 or best offer. 381-5040.

VICTORIA 4-WHEEL DRIVE FREE WHEELING HUBS for any make of 4-wheel drive.
597 Hillside at Rock Bay
D-13531 386-6511

WANTED: SCRAP CARS hauled from anywhere. Batteries, copper, lead bought. Miscellaneous used parts for sale. 381-1135 or 388-6275 Pager #2564

77 ASTRE, MOTOR AND AUTOmatic transmission, 30,000 miles. $200. Two 15x7 and 15x8½ Vector mags, used only 3 weeks. $400 or best offer. 479-8569.

ONE SET OF 4 BF GOODRICH TA radials, P245-50R14, mounted on 14x7 Keystone 5. pedal mags, 3,000 miles wear. 479-1414.

63 VOLKS STATIONWAGON, motor blown, new clutch. Body and rubber good. Spare parts, $200. 386-1205 between 10am-2pm.

1974 MAZDA LIGHT TRUCK motor and 4 speed transmission, $200. 283 V8, $50. Two C4 Ford automatic 3 speed transmissions, $150 each. 743-2492

VEGA PARTS, 1972 HATCHback, GT engine, 4-speed transmission, tinted glass, nice GT interior, GT dash, body parts, etc. Please call 385-2349.

Wanted 62 Studebaker Lark for parts. Please phone 478-2341.

NEW WARN WINCHES
$660 and $630
Dual-drive differentials
478-5112, after 5 pm

WRECKING
1964 Cadillac convertible. 384-4975.

USED DATSUN, TOYOTA, Pinto, Honda parts. Bob and John's Autobody, Cobble Hill, 743-9141.

HATCHBACK BACK DOOR with window defrost, 1 header bar and hood for 73 Astra. 595-7177.

NEW MGB SHOCKS, 2 FRONTS installed, $150 while stock lasts. Crystal Auto Service Ltd, 2620 Rock Bay Ave, 384-5321.

BRAND NEW POWER GLIDE transmission and side pipes, 68 Oldsmobile Cutlass parts, all in good condition. 384-4284 after 5.

1971 CHEV PARTS IN GOOD condition, car dismantled, 15" rims, radiator, fenders, bumpers, etc. 595-7393 after 2:30.

1970 280S MERCEDES ENgine, 48,000 miles, very good condition, $550 or best offer. 478-3693.

2 WIDENED 750X16 8 HOLE Ford rims for 900x16 high miler extra grips, ideal for camper truck. 478-3693.

CHEVY 307 AND TRANS, CAN be seen running $250. 383 and trans $100. 67 VW parts and sidepipes. 592-3146, 386-2612 Mark.

(4) Z-28 15X7 MAG STYLE wheels with rings and caps, complete, $200 or best offer. 384-6360 or 381-6771

65 VALIANT, STANDARD transmission, good motor, all parts, good condition, whole or parts. 384-6934.

1966 PLYMOUTH SATELLITE, running condition, near new transmission, many other parts, $300. 642-3626.

68 BUICK RIVIERA, GOOD motor, trans, tires, inside good, front end damaged, sell as is, for parts or whole. 383-9313.

AUTOMATIC TRANSMISsions, $100-$200 exchange. Repairs, $15 hourly. Guaranteed. 382-5277

1500CC VOLKSWAGEN motor, $150. and other VW parts. Ford C4 transmission $120 or offers. 479-6483.

REALISTIC CAR STEREO, high powered FM/AM cassette and Craig 48 watt power booster. 479-3239

DODGE 4 SP. TRANS $100, 4-16x7.50 split rim wheels and tires $250. Phone 112-743-4043 or 743-9888.

ECONO PAINT AND BODY, quality auto painting from $179.95. 478-2713

68 TOYOTA, 6 CYLINDER, trans, drive shaft, rear end, runs good, $275. Rob 598-3198.

REBUILT VW ENGINE, 1500 cc, H-block complete. No miles. $450. 595-1476

LOOKING FOR A CLUTCH, pressure plate and fly wheel for Ford 302 truck. 478-1925

FREE TOWING
Scrap cars and trucks cash paid, 478-9947, 478-6293.

58 CHEVY ½ TON PICKUP, 396-turbo 400, parts or whole. 478-0462 after 5.

55 TILT FRONTEND, 56 GRILL, 57 4 door Belair plates, 55 Belair signs. 478-8411.

NEW CHAINS TO FIT TRUCK tires, $60. Phone 478-6642, 598-6541.

WANTED: MOTOR IN RUNning order for 1960 Morris 1000. 592-9445.

68 AUSTIN TRAVELLER 1100, good radials. Best offers. 385-4116.

67 CAMARO RS, RALLY wheels, no motor or trans, best offer. 479-0008

WANTED: HARD TOP FOR Triumph Spitfire. Phone 658-1120.

64 VALIANT, 4 DOOR FOR parts. Complete car. Selling everything. 592-1015.

NEW UNPACKAGED VAN roof-rack and ladder. $100. 479-4646.

4 15X7 ALUMINUM SLOTTED mags with 60 series tires, $350. 386-4490.

LT1 350 BLOCK, TRACTION bars, Hurst Turbo 400 shifter, 477-8883

BOX, TAILGATE, REAR END, transmission plus misc. parts for 1966 Ford ½ ton. 658-8533.

ROVER 2000 STARTER, shock absorbers, fenders, and chrome wheels. 385-1318.

FOUR KEYSTONE MAGS, like new, no rubber, $200 or best offer. 477-1960.

5 CORTINA REAR ENDS, complete from 1969 to 1972 "2 GT's" $45 to $75. 478-3693.

1972 CORTINA 2000 AND AUTOmatic trans complete, 32,000 miles. $375 or offers. 478-3693.

68 CHEV STATION WAGON, $200. 479-0902.

160 PARTS, ACCESSORIES AND SERVICE

SIOUX VALVE GRINDER, 680E, nearly new. Phone 595-6166.

ARROW FIBERGLASS canopy, as new, $500. Cost $650. 652-4073 after 5pm.

350 CHEV TRANSMISSION Engine stand, 68 Pontiac wagon, parts or whole. 479-3354.

CASH PAID FOR SCRAP CARS Associated, 478-9571

4-SPEED TRUCK TRANSMISsion for a Ford pickup, 592-0821.

302 WITH TRANSMISSION, $280. 385-8338 after 5pm.

64 CHEVELLE, NO MOTOR, SS, offers. 656-2166

67 COUGAR FOR PARTS WITH 289. 479-1655, 479-8448.

GOOD, USED 289 MOTOR. 479-8448, 479-1655.

289 AND PARTS
477-0454

1965 SS IMPALA, PARTS OR whole. Good condition. 479-3239

71 VEGA STATIONWAGON for parts. 479-7017

350 TURBO AND M-21 TRANS. Between 4-7 384-2737 Dave.

63 CORVAIR, WHOLE FOR parts, $100. 388-7737.

164 AUTO BODY AND PAINTING

QUALITY, A HARD COMMOdity to find. Langford Collison can give it to you. We have the best and we have the rest for the car that stands out. Call 478-1515.

ECONO PAINT AND BODY, quality auto painting from $179.95. 478-2713

"MINOR AUTO BODY AND paint" done at slight labour costs. 381-1161 or 382-4222.

166 CARS AND TRUCKS WANTED

We Buy & Consign
QUALITY
PRE—OWNED
VEHICLES
385-4444
LES CARR'S
SALES & LEASING
854 PANDORA AT QUADRA

WE PAY
the Highest Prices for Your Clean Used Car
TRY US—YOU'LL BE SURPRISED!
CONTACT
CARL SPICER
Used car mgr.
Empress Pontiac Buick GMC LTD.
382-7121 DL01227A

CASH
FOR CLEAN
USED CARS
SEE LES STARLING
SUBURBAN
Motors Ltd.
3377 Douglas 386-6131
Dealer 5528

IMPORTS
SPORTS CARS
SMALL DOMESTICS
URGENTLY NEEDED
EDWARD motors ltd.
3319 Douglas
(Opposite ICBC)
Dealer 6605 384-1161

GeM
PAYS
High Prices
FOR CARS & TRUCKS
480 Esquimalt Rd. 382-7195

WE BUY
ALL
MAKES
McCallum Motors Ltd.
Corner of Yates & Cook
382-6122 D5603

WANTED
TRUCKS & VANS
Also will take consignment vehicles
GARDEN CITY AUTO LEASE CENTRE
382-9111 2978 Douglas

SPORTS CARS
Wanted on consignment at YATES AUTO SALES, 388-7722. Dealer 5268.

CASH FOR GOOD, CLEAN USED CARS
THOMAS PLIMLEY LTD.
1010 Yates St. 382-9121

CASH
for clean, used cars
SAUNDERS Sales & Service
474-2211 Colwood

WANTED FOR WIFE, $200-$300 small car (Toyota, VW or Datsun). Needing minor body or mechanical work. Ken 474-2971

CASH FOR CLEAN CARS
E & K MOTORS LTD.
642 Burnside E. 383-6231

WANTED 73 OR LATER FORD F250 4x4, 4-speed, any condition, up to $2000. 478-5681.

WANTED TO BUY, USED COFfee truck in good condition. Call Pat Hanson at 112-248-5617.

WANTED: 1950-55 GMC ¾ TO 1 ton truck. Phone collect evenings 537-9459. Salt Spring.

WANTED-OLDER 1 OR 1½ TON truck. Phone 388-5165.

168 CAMPERS, TRAILERS and MOTOR HOMES

IMPALA CAMPING WORLD
WINNEBAGO
RUSTLER
ROADWAY
HOLIDAIRE
TRAVELAIRE
LEISURECRAFT
BOLER, LIONEL, EMPRESS
CANOPY TOPS — ACCESSORIES
SERVICE
PAT BAY HWY., SIDNEY
656-5504 DEALER 5513A

Open 9-5 Weekdays
12-5 Sundays

GREAT SELECTION OF LIONEL
Canada's Most Popular TENT TRAILER
Buy now—
[illegible] cash
ATTENTION!
For ½ ton and ¾ ton trucks we have the 8' ROADWAY Campers, c/w furnace, stove, fully installed. ONLY $2,495
MANY LOW LOW PRICED MOTORHOMES

168 CAMPERS, TRAILERS and MOTOR HOMES

PEDEN
RECREATIONAL VEHICLE LTD.
—16 Years of RV Experience Ready to Serve You—
★ VANGUARD ★
★ PROWLER ★
★ TRIPLE E ★
★ STARCRAFT ★

3-cu.-ft., 3-way fridge	$419.95
Shurlift hydraulic jacks	$259.95
12' auto rollup awning	$289.00
3-burner, drop-in hotplate	$64.95
15,000-lb. trans. cooler	$39.95

NEW 8' TRUCK CAMPERS
From $2995
NEW PROWLER
20' Trailer $7495

JUST TRADED
79 Prowler 17', tandem, mint $6495
74 Terry 30' 5th wheel $9500
78 Nomad 21' 5th wheel $8995
75 Scamper 13' trailer $2695
78 Vanguard 20' motorhome $15,995
76 Vanguard 20' motorhome $13,995
74 Security 9½' camper $3895
77 Okanagan 8' camper $3195
8' Caveman camper $1425
79 Valley import camper $2595
77 GMC stx Van $7395

—Large Parts and Accessories Store
—Repairs
—Consignment Sale
—Rentals
PEDEN RV LTD.
285 QUESNEL ST. (D6418)
386-3464
Behind Empress Pontiac Buick

STOP MOTORS LTD
The '79's are going Fast. Don't miss your chance for great $avings.

FRONTIER CAMPERS
1—79, 11', self-contained
1—79, 9'6"
1—79, 8'9"
1—79 8'

FRONTIER MOTORHOME
1—79, 23' c/w Bunk Beds
1— 79, 21' c/w Swivel Chairs
1—79, 21. Sleeps 6
1—79, 19' Sleeps 6.

1—79 Travel Van
1 — 79 Funcraft Van Conv.

SPECIAL OF THE WEEK
21' KUSTOM COACH Travel Trailer. c/w Full Bath, Hot and Cold Water, Stove, Oven Furnace.
Sale Prices at $2895
2524 DOUGLAS ST.
383-3635 DL 6307

POOLES RV TRAVELAND
JUST ARRIVED
1980 TAURUS 2000
An amazing new lightweight, self-contained travel trailer. See it now in our showroom.
ALSO ...
Be sure to see the new 1980 SLUMBERQUEEN Truck Camper
Excellent stock of USED TRAILERS Now on hand
POOLES RV TRAVELAND
Dealer for:
TERRY, TERRY-TAURUS, TRILLIUM travel trailers, SLUMBER QUEEN truck campers.
PARTS & SERVICES
ACCESSORIES
PROPANE — DUMP STATION
STORAGE
1080 Goldstream 474-1411
D5806

TRIANGLE HOMES LTD.
JUST TRADED
1974 DODGE Maxi-Van c/w fridge, stove, furnace, etc., plus extra set of wheels and tires, boat loader $6995
1976 EMPRESS 19½' Minihome, roof air, awning $15,500
The RV centre with the indoor showroom plus 6 bay coin-op carwash with clearance for your RV.
Franchised dealer for Citation, Corsair, Aristocrat, Centurion, Southwind, Jamboree and Diplomat.
In Sidney on the Pat Bay Hwy. across from Sandown Raceway.
656-1122 656-7251
Dealer 1055B

Fennell's
TRAILER SUPPLIES LTD.
PROPANE — REPAIRS AND APPLIANCE SERVICE
Custom Building and Van Conversions
Large Parts and Accessories Store
652-3941
Mon.-Sat. 9 to 5
Sun. 12 to 4
6459 Patricia Bay Hwy.

RENTALS
All Types of RVs
Reasonable Rates
Wille Dodge Chrysler
382-2313

168 CAMPERS, TRAILERS and MOTOR HOMES

DOMINION MOTORS
In stock, new
CHINOOKS, LITTLE CHIEF, KIT KAMPERS, LAYTON TRAILERS and TRAV-L-MATES
YOUR DOWNTOWN R.V. PARTS DEPOT
WEEKLY SPECIAL
HIJACKER hydraulic jacks, $269 (plus installation).
1703 Blanshard St. 385-5012
Dealer 5183

21' NOMAD
1980 model. Bathtub, storm windows, fully self-contained.
Only $8795

TRADE-INS
'79 20' HOLIDAY $6795
'72 24' KIT, air. cond. $5695
'72 20' ARGOSSY by Airstream, $5795

AUTOMATIC AWNINGS
Great Savings!!
e.g. 12' model $299
PROPANE
PARTS—SERVICE
BOB'S
MOBILE HOMES LTD.
25 Crease 386-3623
Dealer 5689

CAMOSN R.V. CENTRE LTD.
★ OKANAGAN ★
★ SCAMPER ★
★ COLEMAN ★
"Victoria's one stop R.V. SHOP"
650 Burnside Rd. E.
Dealer 6732 384-0213

FOR RENT OR SALE MOTORHOMES
WEEKLY—MONTHLY
GARDEN CITY AUTO LEASE LTD, 2978 Douglas, 382-9111. D-5721.

BRITANNIA RV
Now has in stock new 1980 Suncoach Maxi Vans, fully camperized, sleeps 4, all appliances. $12,900.
1818 Old Island Highway.
478-2713 DEALER 6703

DOGWOOD TRAILER SALES
PARTS—PROPANE
WESTERN WILDERNESS Campers
WILDERNESS Trailers
2630 Deville Road
Highway 1 at Millstream
478-6841 D 5390

1979 WILDERNESS 22' TRAILer, tandem axles, 12' awning with polished aluminium supports. Hot water tub shower and forced air furnace. As new, $9,500 unit for $8,500. View at Fennells. 652-3941 or owner after 5pm., 652-4073

1977 LOW BOY CAMPER, EXcellent condition, sleeps 1 over cab and 2 down, stove, ice box, port-a-potti, 2 propane bottles, roof rack with ladder, camper jacks. $1800 or best offer. 478-0955.

1975, 25' WINNEBAGO MOTORhome, Class A, awning, roof air, generator, Michelin radials, shower and bath. Fully equipped. Unit is in excellent condition. Must sell. $18,500. 656-1432

17', 1978 DELUXE BOLER trailer, fiberglass construction, hot and cold water, toilet and shower, holding tanks, 3 burner stove, 3 way fridge and furnace. New condition. $6300. 386-0869 or 112-758-7918 in Nanaimo.

73 GMC ¾ TON SIERRA, power steering, power brakes, 3 speed automatic, shock box, 9½' security camper, queen master bed, 3 way fridge, stove, oven, deluxe unit, $6000 or sell separate. 477-7714.

1979 DODGE MAXI VAN WITH XTC van conversion, 360 V8, power steering, power brakes, automatic, air conditioning, 7 radial tires, Siebart rust proofing, premium condition, only 8,500 miles. $15,000. 384-8338.

1978 VANGUARD 11' CAMPER, seldom used, deluxe model with all available options, i.e. hot water, shower, flush toilet, furnace, carpet, etc. Sleeps 5. As new condition. 479-5563.

1973 17½' FALCON FLYTE, 2 way fridge, 4 burner stove, toilet, battery, extra shelves, awning, sleeps 6, 4 corner jacks, one owner, approximately 8000 miles. 478-9240.

ARISTOCRAT LOW LINER, easy towing 13' trailer, electric brakes, sleeps 6, 3 burner stove, oven, refrigerator, furnace, awning. Excellent condition. $2000. 112-653-4603.

AQUARIUS 18' MOTORHOME, shower, flush toilet, double sink, 2 way fridge, very clean, low mileage, 350 GMC motor, excellent condition. 112-748-1679 Duncan.

11' CAMPER, $3300. HOT AND cold pressurized water. Flush toilet, shower and vanity. 3-burner stove with oven. Fridge, furnace, boat loader, etc. 642-4138.

1980 9'6" CAMPER, 4'6" CAB over, sleeps 5, bathroom, all fully equipped, 1 piece roof, stereo, beautifully customized. $5000 firm. 2580 Prior St. 385-0179.

72 CLASS A WINNEBAGO 22' motorhome. New radial tires, new awning, new interior. Very clean. Days 642-3444, after 6pm 479-2995

LIONEL 110 HARDTOP TENT trailer, good condition. Clean, 3-way fridge, 3 burner stove, sink and water tank, sleeps 6. $2000. 383-6494

1976 10' TRAVELETTE TRAILer, 2 burner stove, sink, ice box, battery, pack, toilet compartment, sleeps 3, towed by VW Rabbit, $1400. 598-3449

8' CANOPY, 4' HIGH IDEAL for plumber, electrician, mechanic or can be camperized. Full cargo door with walk in entrance. $475. 479-3466.

RAVEN RV'S VAN CONVERSIONS
479-3178

1979 WILDERNESS TANDEM travel trailer, 20', toilet, shower and bath, sleeps 6, fully equipped, nearly new. 478-5802.

1978 DIPLOMAT MOTORhome, 23', GMC chassis, like new, approx. 5,000 miles, asking $20,000. 338-1064 Collect.

20' SELF CONTAINED TRIPLE E trailer with hitch, trailer brakes, tape deck, tv aerial, $5500. 382-1723.

16' ARISTOCRAT TRAILER, good condition, fridge, stove, toilet, E hitch and brakes, $3100. 595-6405 after 5pm.

5TH WHEEL, 32', 1976 VAN-[illegible] ¾ ton Dodge Club cab pickup, $14,000 complete. Forced sale. 385-6081

IMMACULATE CURTISS camper, Chevy 350, 1978, 5,000 miles. Sleeps 4. Complete facilities. Asking $13,000. 642-3902.

1973 DODGE VANGUARD Motorhome, 21', fully equipped and winterized, $9500 or best offer. 721-5172.

8' HUNTING AND FISHING camper, icebox, 3-burner stove, single propane tank, three hand jacks. $950. After 6, 478-7707.

1973 PARKLAND HARDTOP camper, 3 way fridge, stove, furnace, sleeps 6. Good clean condition. $1900. 381-0022 after 6pm.

75 31' PROWLER 5TH WHEEL trailer, good condition. 479-3354.

169 MOBILE HOMES AND PARKS

CEDAR GLEN ESTATES
YOU'VE SEEN THE REST, NOW COME SEE THE BEST!
Peace & tranquility surrounds you amongst the large beautifully treed lots. Only minutes from shopping & some of the best fishing in the world! Your choice of lot & 14 or 24 wide setup with skirting, sundecks, landscaping, cedar sheds, & more! Lots are going fast. Taking reservations with a refundable deposit. View our showroom in Langford (off Trans Can Hwy) & "Esquimalt Craigflower Rd"
Buy Right Homes
DL6162 474-2154 383-2912
Langford open daily till 8, Craigflower daily till 5.

SUMMERGATE VILLAGE
★ Fine retirement living
★ Own your lot
★ $500,000 rec. centre
★ Display homes on site
★ R.V. Storage
★ Phase II Now Selling
Turn West off Pat Bay on McTavish Road, (Airport turn off) then Right on Canora to Entry Gates.
Dealer 6155 Phone 656-1414

ADULT PARK
SIDNEY AREA
8 ocean view lots left. 6 months free rent, with each new home purchased. We also have family parks and low prices.
TRIANGLE HOMES (VICTORIA) LTD.
2435 Trans Canada Highway, Victoria. Open 7 days a week.
DL5088 478-1774

COBBLE HILL
$26,500
Lovely 48'x22' mobile, 2 BDR and sep. DR or 3 BDR., large kitchen with eating area, nice sundeck and metal storage shed. Skirted and located on large pad in small court on Fisher Rd. MLS. 44450. ERIC FRAZER 477-7121 or 743-9155.
A. E. LEPAGE
WESTERN LTD.

LANNON CREEK
POSSIBLY
CANADA'S FINEST PARK
Buy your mobile home at the dealer of your choice. Scenic water and mountain views. Phone 642-5486, or 642-5972.

169 MOBILE HOMES AND PARKS

GOLDSTREAM
MOBILE HOMES LTD.
T/Can Hy Sooke Lk Rd
New 1980 homes on display, 14x70 3 place award winning bathroom, 2 BDR c/w fireplace; new d/wide 2 BDR, 2 bath (1-ensuite). Set up in adult sect; 14x70 3 BDR. For private property set up, open for offers. Marsh Smith 478-8761 or 478-8774 Res. Dealer 1280A.

LIVING DELUXE. 1250 SQ. FT. 2 bedrooms, large living room with mirrored featured wall, family room, dining room, built in hutch, two baths, wet bar, carport, fully landscaped with garden area. Excellent adult park, Ladysmith. Low rent. Swimming pool. Rec Centre. Near marina and golf. Owner 112-245-2115.

$51,900 BUYS THIS 4 YEAR OLD 3 bdrm double wide complete with Finnish sauna and workshop. Just under ½ acre lot that's a gardener's delight, roses everywhere. Good view. PAUL PETERSON 384-2835 res. or 386-6164 CASTLE PROPERTIES LTD.

LANNON CREEK
Neonex 3 bedroom with living room add on, fully skirted on cement foundation. Completely landscaped lot with 4 car cement driveway, small workshed attached to end of mobile. Asking $21,000. 642-5891 drive by #56 Lannon Creek.

$11,900
2 bedrooms — stove, refrigerator and other furniture included. Craigflower Road. Adult mobile home park.
385-3435 JOHN EVANS 477-4452
P.R. BROWN & SONS LTD.

12X52 LEADER WITH 8X32 ADdition, excellent condition. Includes rugs, stove, fridge, washer, dryer, living room drapes, storage shed. Located at Goldstream Villa Park. Asking $15,900. Call Owner 478-6217 for appointment to view.

BRITTANY 24X44, 2 BEDroom, 2 full baths, 5 appliances, carpeted, cedar siding, carport, tool and woodshed. Located in mobilehome park on large corner treed site near firehall and lake. $28,500. 642-5591 or 112-743-5926.

12'X60' 2 BEDROOM MOBILE home, excellent condition, fully skirted, carport 16'x38', completely landscaped lot, shed, situated "Silver Park" adults no pets trailer park, Duncan, #45. 112-746-7895.

ONE OF A KIND
12x64 Marlette, 2 bedroom, 16x19 sunken living room with tip out, indirect lighting, 10x11 shed, fully skirted and landscaped, adult waterfront park in Sooke. $16,500. 474-2663 after 5.

THINKING OF SELLING? Our listings are selling and we have purchasers waiting! For a no cost evaluation of your home and prompt courteous service call: Buy Right Homes, 474-2154.

DOUBLE WIDE 24X56 CANAmera, high scenic view lot, in lovely Lannon Creek Park, Pad #79. 3-bedrooms, 2-baths, TV room, 6 appliances, lots more. 642-4140.

BY OWNER, 24X60 MODULAR home, 3 bedrooms, 2 full baths, 4 appliances, den with wet bar, W/W, skirted, sundeck, 12x12 workshop, asking $29,000. Phone after 6pm. 112-743-9859

LANGFORDS FINEST PARK
2 bedroom home in a rock carved setting with paved driveway, at $34,950. Immediate possession. Phone 642-4697, Dealer 1255.

LUXERY STYLED 1200 SQ.FT. 3 bedroom mobile home. 2 bathrooms, many extras. Langford area. Immediate possession. 478-5219

PARAMOUNT BENDIX MObile home, 60x12, clean, in good condition, just like new, located at 2245 Mt Newton X Rd. 652-2748.

BEAUTIFUL DOUBLE!
4 bdrms, ¼ acre pad. Was $24,900. Reduced to $22,500. firm! 474-2154. Buyright. D6162.

FOR SALE OR RENT 2 BEDroom, 12'x68' mobile home in Cedar Creek Park. 474-1657 after 6pm

IN ADULT PARK, COLWOOD Corners, 10' wide, very nice addition, well insulated, $10,900. 478-4562, 478-9164.

ON BUS LINE!
2 br, nicely landscaped lot! $15,900. 474-2154. Buyright. D6162.

CAN'T BEAT THIS PRICE!
Offers on $11,900! 2 br, add-on! 474-2154. Buyright. D6162.

PRICED TO SELL!
24x40 3 br, large deck! $20,900. 474-2154. Buyright. D6162.

12X56' 2 BEDROOM MOBILE home, with appliances in nice park on bus-line. 642-5646

ARE YOU LOOKING FOR A nice mob

C-9

200 APARTMENTS TO RENT UNFURNISHED

rentex

STOP! LOOK! LISTEN!
An entirely new concept in rental information. A computer system and a staff trained to put landlords and tenants together! $415. 3-bdrm townhouse kids and pets welcome, fireplace 3T3 5 appliances, balc., cpt and drapes, 1½ baths 5A33
OPEN 8-9 7 DAYS
710 MARKET 381-1234

"SAILVIEW"
SEAVIEW RENTAL
TOWNHOUSES
2341 HARBOUR RD.
SIDNEY, B.C.
PHONE 656-0391

MALAHAT DELUXE RANCH home with one 2 bedroom suite with private lanai living room with parlor stove, $425. one 1 bedroom with large living room and dining room with parlor stove and private lawn garden, $375. Carports, use of private pool and surrounding forest land. 5 acres of pasture land and 3 stall barn available. 25 miles of horse trails and private lake. Adults only. 595-3130

OCEANFRONT
Luxurious apartment with a spacious 1400 sq. ft. 2 BR. - 2 washrooms - walk-in closet adjoining master bdrm. - patio off living room and master bdrm. presents a spectacular view - large kitchen with eating area - landscaped grounds - tranquil setting - deep water moorage at near by marina. Adult building.
OCEAN VILLAGE - 642-5254

CHALET APTS.
1465 Fort St.
(Off Pemberton Rd.)
Completely Renovated 1 and 2 BRs from $250. No pets or children accepted.

SENIORS ONLY
Call Manager at 595-0593
Complete Property Management

SIDNEY
Only 5 suites left. One bedroom and den, $350-$370. One bedroom, den and loft, $400. 2 bedroom, 2 bath, $430. All with balconies. Includes wall to wall, drapes, hot water, cable, parking, near shopping, bus and schools. Children accepted, no pets. 656-3060

LAUREL POINT RENTAL
Available March 1st — Luxurious 2 bdrm - 5 appliances — FP. Viewing by appointment only.
KING'LES, 386-3124
Seaspray Properties Ltd.

VILLAGE OAKS
2125 OAK BAY AVE
Luxurious condominium, 2 bedroom suites, 1½ baths, some available immediately, some March 1st. Near all amenities. $540 and up. Call 595-2919.

ROYAL WOODS
Available Mar. 1st. One bedroom, pool, sauna, w/w, f/s/dw, laundry facilities, billiards, $325. Contact Gail Jenkins:
VIDCO
388-4232 478-6458

FAIRFIELD HOME. Available March 1st. Near stores, park, beach, bus. Main floor one bedroom suite. Suit quiet mature lady or couple. $300 includes utilities. Rent reduction for light duties. 592-7504.

UPLANDS ESTATES, APRIL, new luxury condo, 1500 sq. ft. 2 bedrooms, library, living, dining, kitchen, all appliances, Vacuflo, fireplace, w/w, dishwasher, garburator, $1050 per month. 592-5556 for appointment.

YOU'RE THE BOSS!
Hire us to find the perfect apartment! HERE'S ONE
2 br in Oak Bay wrap-around balc., fridge, stove, dishwasher w/w crpt., drapes 2A7
RENTEX 381-1234 Fee

VICTORIAN PERIOD RESTORATION, James Bay, light, roomy main floor, large living room, full kitchen, 2 bedroom (or 1 and den), fireplace, entrance hall, storage room, garden, $308. 383-5198, Monday after 6.

NOTHING YET?
take 2 aspirin and call for this fine, two bdrm., balc., cpt., throughout drapes, lndry and lt. pd., $250 5AZ4
RENTEX 381-1234 Fee

OCEANFRONT
Compact 1 and 2 bedroom apartments. Landscaped grounds, country setting, adults.
OCEAN VILLAGE - 642-5254

ONE BEDROOM APARTMENT, available immediately. New wall to wall, fireplace, spacious, furnished or unfurnished. $310 month including utilities. 386-7291

1 BEDROOM UPPER SUITE, 1828 Crescent Rd. ½ hydro, $350 per month, no children or pets. Phone 595-0142 12-5pm. for appointment Fri. and Sat. Available March 1st.

TWO BEDROOM SUITE IN luxury building in Oak Bay. All amenities. -$564 per month plus $136.13 monthly assessment. 385-0991.

ESQUIMALT, 1 BEDROOM, wall-to-wall carpeting, stove and fridge supplied, available immediately, references a must, no pets. 642-4463.

3 BEDROOM TOWNHOUSE for rent. Three miles from town on bus route. $425 per month excluding appliances. Please call manager 383-8683.

NEAR WOOLCO, NEW 4 bright rooms, 1 bedroom with fridge and stove. For working or retired lady. 66 Hampton Road afternoons.

QUALITERRA COURT, 804 ESQUIMALT. One only 3 BR apt. $320. No Pets Call 385-0953.
Complete
Property Management

CITY CENTRE
Residence or office
Bachelor with extra room, quiet block with garden area. References. 388-9942.

BRIGHT 2-BEDROOM BASEMENT suite in Glen Lake area, available immediately. Responsible, quiet tenants only please. 478-4807.

FOR IMMEDIATE OCCUpancy, bright one bedroom suite, upstairs in older home. No smoking. Quiet older persons only. 386-9351

2 BEDROOM CONDO FOR rent. $400 per month. Washer, dryer, dishwasher. 1½ bathrooms. Prefer mature couple, no children or pets. 479-6655.

2 BR CONDOMINIUM, 2 BTHS. McKenzie and Shelbourne area. $450 per month. No pets. Available March 1.
david burr ltd. 384-9335

GORGE VIEW APTS.
March 1st. Ground floor, one bedroom suite. Front and rear entrance. Suit mature, elderly folks. 479-6761.

SIDNEY
One bedroom, basement suite. $250. Utilities included. Available March 1st. 656-7843.

LOW RENT! BACHELOR, $200, carpet throughout, util pd.! Balcony, 4 appl. 5A01
RENTEX 381-1234 Fee

BASEMENT BACHELOR suite $140 per month utilities included. Close to town. 1009 Balmoral Rd. 382-7441.

BACHELOR APARTMENT, James Bay, $155 month including all utilities. Lady only. Weekdays after 5:pm. 595-5242.

200 APARTMENTS TO RENT UNFURNISHED

TWO 1-BEDROOM CHARACter units, Cedar Hill Road and Hillside area, $260 and $255. 598-3475.

TWO BEDROOM, $275. 3800 Quadra. Available March 1. 382-0271

LARGE BACHELOR SUITE, shared washroom, $135. Phone 383-4082.

DON'T MISS THIS!
1 br. $225, util pd., more 1A11
RENTEX 381-1234 Fee

HEATED BACHELOR $195, mature adult, no children or pets. 384-1950.

SWEET SUITE! 2 BDRM
$270, garage, 4 appl 4A22
RENTEX 381-1234 Fee

MARCH 8TH. ONE BEDROOM, small pet o.k. Sorry no children, no dogs. 383-5641.

PRIVATE BEACH. 1 AND 2 BR. 912 Selkirk Ave. 382-3502

201 APARTMENTS TO RENT FURNISHED

Homehunters
2713 QUADRA
381-2113

Bach. fully furnshed incl. dishes & linen, Fort St. $235

Bach. furnished, Cook St. Cat welcome. $200

Bach. furnished. Cook St. $220

1 BR. furnished. Esq. Linen, dishes & TV included. $300

1 BR. fully furnished, avail. immediately, central location, $275.

Mon - Fri 9-9
Sat - Sun 10-5
381-2113 - Fee $30

WEEKLY DAILY
"BY THE HARBOUR AND THE HEART OF VICTORIA"
Centrally located close to attractions, Parliament Buildings, shopping. Fully equipped, furnished apartments with maid service. Indoor pool, saunas, Jacuzzi whirl pool, games room, free local calls, free parking.
ROYAL SCOTT MOTOR INN
425 Quebec St., Victoria.
388-5463.

MOVIE STAR SETTING
Exclusive-Luxurious-Beautiful. Semi-Flat in Magnificent
WATERFRONT HOME
Completely Furnished
Available For
Highly Responsible Female
$350 Per Month
477-4439 382-8655

ELBOW ROOM
Clean, comfortable, spacious 1 or 2-bedroom apartments, located in a quiet, parklike estate, extra-large kitchens, fully-equipped, cable tv, maid service, some fireplaces, special winter rates. Casa Linda Motel, opposite Royal Colwood Golf Course, 364 Goldstream Avenue. 474-2141.

OLYMPIC VIEWS
Near buses, shopping. Cable, parking and heat included. Modern, quiet building. 4 minutes to downtown. No pets or children. Harbourview Manor, 925 Esquimalt Rd. One bedroom $345. 381-6589 or 478-5617

LUXURY LIVING
Furnished bachelor and 1-bedroom suites. Maid service, answering service. Indoor heated pool, cocktail lounge, saunas, coffee shop, dining room, laundry, colored cable TV. No pets. COACHMAN INN, 229 Gorge Rd. E. Phone 388-6611.

DELUXE ACCOMMODATION Furnished bachelor and 1-bedroom suites. Colored TV, dining room, laundry, indoor pool, hydropool, saunas, lounge, maid service, answering service. No pets. CANTERBURY INN, 320 Gorge Road. Phone 382-2151.

HARTNELL HOUSE
Modern units by day, week or month. Close to downtown, colour TV, parking, linen, etc. 383-0742.

IN ROCKLAND MANSION beautiful view, private entrance, deluxe 3rd floor furnished suite. Available March 1st-May 1st 1980. $400. 595-8496 or 382-2652.

AVAILABLE MARCH 1ST, 2 bachelor apartments. Near stores, bus, park and beach. Suit quiet working women. No pets. $125 and $175 includes utilities. 592-7504.

HAVE 2 BEDROOM BASEment suite furnished, separate entrances, laundry facilities and utilities included. $400 a month. Oak Bay area. Call 598-1781 between 12-5 pm.

FULLY FURNISHED 1 BEDroom suite, maid service, colour tv, 2 blocks to Empress Hotel, no pets. Call Shamrock Motel, 385-8768.

HIGH ROCKLAND. FANTASTIC view, one bedroom, fireplace, very large sundeck. No pets. Suitable for professional person. $342. 592-2265

ROYAL VICTORIAN MOTEL, 230 Gorge Rd East. Furnished units from $220 to $290 per month. Please call 385-5771.

2 BEDROOM AND BACH. Suite close to downtown. Linen, dishes, and colour tv, parking inclusive. 383-0742.

COMPLETELY FURNISHED kids, pets welcome, 2 bdrms, garage, fireplace 7T24
RENTEX 381-1234 Fee

FURNISHED 1 BR., F/S, W/W, your own entrance, $275. Homehunters, 381-2113 Fee.

ROOM FOR RENT, FURnished. Weekly and monthly. 478-9231.

COSY COTTAGE WITH FIREplace, no pets. Malahat Bungalows, 478-3011.

BACHELOR SUITE, QUEENS Ave near Cook, $179. No pets. 383-0130.

ONLY $175! UTIL PD!
RENTEX 381-1234 Fee

202 FURNITURE TO RENT

MAIS
FURNITURE and APPLIANCES
RENT
WASHER and DRYERS
COLOR or BLACK/WHITE TVs
FURNITURE—APPLIANCES
at PENNIES per DAY
1821 COOK
385-2435

STANDARD FURNITURE
Three Rooms from
$42.00 per month
Immediate Delivery
382-5111 737 Yates St.

CAMOSUN
FURNITURE RENTAL
Month to Month
Piece or group
Immediate Delivery
833 Yates 383-3655

203 APARTMENTS WANTED

SEVERAL HOUSES OR apartments, furnished, required to rent from July 13 to August 26, 80 and a variety of periods. Preference to vicinity of St. Michaels University School, 3400 Richmond Rd. Some cases will apply to single persons others to families with or without children for artists in residence during Victoria International Festival. Please call Collect to Vancouver 736-1611 during office hours or write to 3737 Oak St, Vancouver, B.C. V6H 2M4.

LANDLORDS!
WE CAN FILL
YOUR VACANCY
TODAY
FREE
CALL 381-RENT
rentex

Homehunters
2713 QUADRA
381-2113
Eliminate Needless Phone Calls
We also advertise FREE for you and send prospective tenants you require.
Give us a Try.
We're open 7 days a week
Free To Landlords

RESPONSIBLE BUSINESS man requires 1-bedroom apartment by April 1st. Under $300, utilities included. 592-5222 between 10am-6pm, Monday-Saturday, Darryl.

QUIET WORKING GIRL DESires small one bedroom suite, preferably in older character home. Rockland-Fairfield area. For immediate occupancy. Please phone 658-8543.

YOUNG BUSINESS WOMAN requires 1 bedroom apartment in Cadboro Bay, Oak Bay or Fairfield. April 1st or sooner. $225 maximum. Alix, 388-7615 or 477-0252.

QUIET CLEAN SINGLE FEmale, government employed, looking for a roomy, bright bachelor or 1 bedroom suite under $200. Prefer in private home. 382-5823 or 478-2700.

WORKING MOTHER WITH 18 yr. old daughter requires 2-bedroom apt. for April or May 1, preferrably an adult oriented building in good district. Will pay up to $350 mo. Phone 382-1957.

28 YEAR OLD WOMAN WITH child hoping to find comfortable 2 bedroom suite, clean, quiet, close-in. 110 volt washer hookup would be great. Considerate tenant. Around $300-$350. 478-6271.

RESPONSIBLE WORKING young man needs character suite by April 1. Up to $200. References. 658-5990, Ask for Brian.

URGENTLY NEEDED IN Jubilee or Fairfield area accomodation for couple with 3 year old child. 382-0235 or 592-1894.

WANTED BY YOUNG MAN 1 bedroom apt. $200-$250, in North or Central Saanich. 656-2296 after 5:30pm.

204 SHARED ACCOMMODATIONS

YOUNG MAN HAS MODERN 3-bedroom duplex in Colwood to share with young person or single parent. Split rent and utilities. 478-4797, evenings or weekends.

WANTED PERSONS TO share quiet country home, 30 minutes north of Victoria at Mill Bay. Car necessary. 112-743-9359.

MALE SEEKS SAME TO share his 2-bedroom suite with, available March 1st, $160. References required. 382-0105.

WANTED: TWO WORKING woman to share my Oak Bay house with me. Phone 9-5pm. 382-2113 Tom.

SINGLE PARENT OF ONE looking for same to share house in Cadbora Bay. Call Debbie after 4:30pm, 477-2475

2 RESPONSIBLE NON-SMOKing young working women needed to share house in Oak Bay. Phone between 5-7pm. 595-1975.

YOUNG WOMAN HAS FURnished house to share with working person, non smoker. $240 and food. Sooke. 642-5022

BRAND NEW HOME, FULLY furnished, many extras, $300 per month. 381-0975.

LARGE HOUSE TO SHARE, Gordon Head, $150. 477-1518 evenings.

FAIRFIELD, FEMALE, $150. 592-4849.

205 RENTAL AGENCIES

TENANTS
ONE STOP
at 710 MARKET STREET GIVES YOU ACCESS TO DOZENS OF HOUSES, DUPLEXES, APARTMENTS. ALL THIS IN MINUTES.
CALL 381-1234
rentex
LANDLORDS
IT'S MAGIC
IMAGINE BEING ABLE TO FILL YOUR VACANCY FREE OF CHARGE WITHOUT HASSLE.
CALL 381-RENT

Homehunters
2713 QUADRA
381-2113
TIRED OF HUNTING FOR ACCOMMODATION?
We are working 7 days a week locating suitable vacancies that meet your needs.
We have many vacancies on hand at all times.
DON'T WAIT!
Call NOW or drop in any time for more information.
FEE $30.

APRIL 1
LISTING ARE COMING IN BY THE HANDFULS, CALL NOW FOR BEST SELECTION.
CHEETAH 381-2122 FEE

310 ROBERTS ST.
Waiting list. 384-5320.
Princess Louise Apts.

206 DUPLEXES TO RENT

Homehunters
2713 QUADRA
381-2113

2 BR. Townhouse. James Bay, f/s, w/w. Children welcome. $325.

2 BR. Townhouse. James Bay. Children welcome. f/s. $269.

3 BR. Cordova Bay Beach, seaview, f/p. Non smokers, non drinkers preferred, $400

2 BR. upper duplex, Langford. W/d, f/s, cable. Large master bedroom, $350

2 BR. Langford. Children, pets welcome, $400.

2 BR. Oak Bay. Lower duplex f/s, w/w, patio, w/d, $400.

3 BR. lower duplex, Fairfield. F/s, w/d, dishwasher, f/p. Stained glass windows, $452.

3 BR. Gordon Head. Children welcome. Close to bus & shopping. $425.

3 BR. Esquimalt. F/p, w/w, f/b, $475. Children welcome.

Mon - Fri 9-9
Sat - Sun 10 - 5
381-2113 - Fee $30

JAMES BAY, 2 BEDROOM suite in 4-plex, stove, fridge, heat, hot water included. Available now. $285. 598-7849.

206 DUPLEXES TO RENT

rentex

ACUTABOVE
OUR BUSINESS IS RENTALS
BUT WE DON'T STOP THERE
OUR BUSINESS IS PEOPLE.
OPEN 8-9 7 DAYS
$350, 2 br., kids OK, balcony, garage, fireplace 4D26
$440, 3 br., kids, pets OK, cpt., treed yd., fireplace 6D34
Fairfield 3 br, 5 appl., cpt, fireplace, htpd 1D33
CALL 381-1234

COLWOOD, 2 YEAR OLD SIDE duplex, close to schools and shopping, 3 bedroom, fireplace, private fenced backyard, children and pets most welcome, stove, fridge included if required, $425 per month, available April 1st. For appointment to view please call 478-2341 between 5-6pm.

ALMOST NEW 3 BEDROOM duplex includes 2 appliances, fireplace, located in Lake Hill area, $475 per month. References required. Available April 1st. 478-5373 evenings.

UNFURNISHED DUPLEX, Willows Beach, sxs, 1200 sq. ft. Stove, fridge, fireplace, drapes, garage, full basement. Immediately, $575 per month, 2728 Cavendish, 592-5556.

3 BEDROOM TOWNHOUSE for rent. Three miles from town on bus route. $425 per month excluding appliances. Please call manager 383-8683.

UNIVERSITY DISTRICT
3 bedroom duplex, w/w with fireplace, 2 bathrooms, garage. No pets. $500 month. References required. 477-6569

SIDNEY
3 bedroom, fireplace, 1½ baths, no pets, reference required, $450 per month, phone Mike, 656-4066 or Vic, 656-4003

GORDON HEAD, NEW 2 BEDroom lower suite. Fridge, stove, fireplace. Quiet couple with no children or pets. $350 includes heat, light, water. 479-4161.

SIDE DUPLEX, THREE-BEDroom, 1½ baths, available April 1st. $450 per month. Phone 592-6887.

3 BEDROOM SUITE, FRIDGE, stove, dishwasher, fireplace, wall to wall, electric heat, available immediately, $425. 382-6546.

UP AND DOWN CHARACTER, furnished, $150 each until May 1st. 595-1016

207 DUPLEXES WANTED TO RENT

SINGLE ELECTRICIAN WITH dog and 2 cats desires to rent duplex or house for reasonable rent in exchange for upkeep for April 1st. 383-9025

RESPONSIBLE COUPLE with 9-month old twins need 2 bedroom duplex. Approximately $300. 598-1661.

210 HOUSES TO RENT UNFURNISHED

AVAILABLE IMMEDIATELY IMMACULATE THREE BEDROOM HOME NEAR UPLANDS PARK. FP, DRIVE IN GARAGE, FULL BASEMENT. $650 P.M. ADULTS ORIENTATED, SORRY NO PETS. REFERENCES REQUIRED. TO VIEW CONTACT MONTREAL TRUST COMPANY, PROPERTY MANAGEMENT. 386-2111.

Homehunters
2713 QUADRA
381-2113
4 BR. Beautiful view of Cordova Bay. All appl. & drapes, $700

2 BR. unfurnished. Beautiful view. f/s, w/d, d/w, f/p $625.

3 BR. Gordon Head. F/s, w/w, 2 f/p's, double garage, greenhouse, large lot. Close to Lambrick Park.

3 BR. Royal Oak. F/s, l/r, d/r, f/p. Children welcome, $500

Mon - Fri 9-9
Sat - Sun 10 - 5
381-2113 - Fee $30

COUNTRY SETTING, CUSTOM DELUXE
This one-year old home in Broadmead has everything but a fridge. Features 3 bedrooms, 2 baths with jacuzzi and sauna in master bathroom. Living room and family room have fireplaces, separate dining room, very modern kitchen with top of the line appliances. Large laundry room entrance to double garage has electronic doors This is a fairland house with many delightful features and a joy for family living. W/W rugs. No pets please. $900 per month. References required. Call
david burr ltd. 384-9335

DON'T GIVE UP
Consult The Experts
rentex
Open 8-9 7 Days
710 Market St.
$375 cpts, drapes, 1½ bath, 5 appl., dng rm. 4H24
$450 FDS, pets welcome 1H26
3 bdrm in Colwood $485, cpt, drapes, parking, more 6H3
CALL NOW 381-1234

EXECUTIVE WATERFRONT TOWNHOME
Situated Saanichton Bay. Two bedrooms, triple plumbing, utility room, double, self-contained garage. All appliances and drapes. Adults only. Available March 1. Minimum one year lease. References required. $700 per month. Mr. D. Munro, Victoria Realty Ltd., 386-3585 or res. 477-1705.

OCEANFRONT
Bungalow/townhouse, 2 bdrm, fireplace, laundry room with washer and dryer. Tranquil surroundings. Landscaped grounds. Near by marina's have deep water moorage, sliding glass doors off living room lead to garden patio 10½' from ocean. Very private. Adults.
OCEAN VILLAGE - 642-5254

OCEANFRONT
2 BR. Townhouse with 1400 sq. ft. of luxurious living space surrounded by landscaped grounds in tranquil setting - spectacular view from 3 sides - 6 deluxe appliances - 2 washrooms - 2 patios - fireplace - deep water moorage in near by marina. Adults.
OCEAN VILLAGE - 642-5254

LARGE 3 BEDROOM HOME IN Fairfield, close to ocean and Beacon Hill. 2 bathrooms, den with fireplace, living room with fireplace, formal dining room. Separate garage. Stove, fridge and dishwasher included. $645 plus damage deposit. 385-5193.

SOUTH OAK BAY, 3-BR HOME with 1700 sq. ft. Adults only. No pets. $600 per month. The Zieglers, 592-1768 or 384-8075, Pager 318.
Seaspray Properties Ltd.
595-3151

BEAUTIFUL 3 BEDROOM home in Royal Oak, fridge, stove, washer, dryer, w/w, 2 fireplaces, large yard and garden, children welcome, $500 plus utilities. 727-2119 or 479-7697.

OAK BAY
AVAILABLE NOW
Old English home near the sea. 2 bedroom and large upper studio, $650 per month includes gardener. 592-0005.

210 HOUSES TO RENT UNFURNISHED

4 BEDROOM MOBILE HOME at Spectacle Lake near the provincial park. Carpets, drapes, fridge, stove included. Children welcome, $400 per month. 721-3161.

LANGFORD AREA, WITHIN walking distance to shopping, 3 bedrooms, fireplace, fridge, stove, garden area, available April 1st, $425. References required. 478-3466.

AVAILABLE MARCH 15, 3 bedrooms plus 1 bedroom and rec room in basement, situated near airport, $500. Drive by 9575 Canora. Do not disturb tenants. Then phone 652-2803.

FOR RENT, GORGE AREA. Large 4-bedroom house, fireplace, large garden and sundeck, fenced, close to schools, bus. $450 per month. 757 Newbury.

NO STEP HOME IN GOLDstream trailer court. Appliances, fireplace, view. $275. Ideal for retired couple. Sorry no children. 388-5464 pager 576

ARDMORE AREA, BEAUTIful executive home. 4 bedrooms, stove, fridge, dishwasher and drapes included. March 31st. $600 per month. 656-4073

SMALL TOWNHOUSE, JAMES Bay, 3 beds, 1½ baths, $395 per month. References required. Available 16th March. 598-3169 evenings.

OAK BAY, 2 BEDROOMS, full basement, fireplace, fridge, stove, living room carpet, newly decorated. $595. 598-4466.

THREE BEDROOM HOUSE, Tillicum area. $500 per month. Available April 1st. References required. 478-9581.

1 BEDROOM HOME, LARGE fenced yard, stove and refrigerator, $340 per month or $320 on a lease. 478-4778.

JAMES BAY $435
2 bdrms, fireplace, dishwasher, carpet throughout 1H25
RENTEX 381-1234 Fee

2-3 BEDROOM IN SOUTH OAK Bay available immediately. $585 a month. Fridge and stove included. 598-9177.

CLASSY HOME OAK BAY
garage, fireplace, treed 2HZ
RENTEX 381-1234 Fee

211 HOUSES TO RENT FURNISHED

OAK BAY $650 PER MONTH including water. First class 3 bedroom well furnished home. Den, 2 fireplaces, formal dining, piano, organ. References, no pets. Available March 17th-August 31st 1980. 598-5007.

1 BR. PLUS DEN SXS DUPLEX, James Bay. Fully furnished. 1 Child welcome, $390. Homehunters, 381-2113 Fee.

212 HOUSES WANTED TO RENT

SEVERAL HOUSES OR apartments, furnished, required to rent from July 13 to August 26, 80 and a variety of periods. Preference to vicinity of St. Michaels University School, 3400 Richmond Rd. Some cases will apply to single persons others to families with or without children for artists in residence during Victoria International Festival. Please call Collect to Vancouver 736-1611 during office hours or write to 3737 Oak St, Vancouver, B.C. V6H 2M4.

Homehunters
2713 QUADRA
381-2113
Eliminate Needless Phone Calls
We also advertise FREE for you and send prospective tenants you require.
Give us a Try.
We're open 7 days a week
Free To Landlords

LANDLORDS
WE CAN FILL
YOUR VACANCY
TODAY
FREE
CALL 381-RENT
rentex

SUNNY TWO BEDROOM house in Central Saanich, Mt. Newton area needed on or before April 1, by non smoking Christian couple. Would enjoy small garden and fireplace. Willing to do minor repairs and painting. References available. Please call S. Wilson, 387-1879 weekdays, 9-4 pm, 477-7930 after 6 pm weekends.

COUNTRY PLACE, ANY LOcation, house, trailer, etc. required by responsible retired couple. Will look after your property and pay up to $250 per month. Call Collect anytime 112-743-4215.

HI, I AM LOOKING FOR A small house or cottage to rent. If you know of a place or have a place you would like to rent please call Brian during working hours at 388-3439. Excellent references.

Two responsible professional couples desire to find large comfortable house. 386-2930, 383-2869.

URGENT. RESPONSIBLE couple with 2 children need 2 or 3-bedroom house or duplex. $250-$330 per month. Hillside area preferrably. April 1st. References. 386-1460 after 5pm.

COMFORTABLE, 2 BEDROOM house required, close to town for responsible tenants, experienced gardeners with excellent references. 598-5422 days, evenings and weekends 598-9078

YOUNG, RESPONSIBLE working couple, no children, require 2 bedroom home in quiet area of Victoria, April 1st. Before 4pm. Louise 385-8514, after 5 478-0128.

RESPONSIBLE WORKING man and daughter need two bedroom house with space for horse and dog, by May or June. $300 or under. 381-1051

GOVERNMENT EMPLOYED single parent, 2 children and pets, needs house or duplex by March 31st for reasonable rent, references. 384-6776 after 5pm.

COUNTRY PLACE WITH OUTbuildings wanted by financially responsible young couple. Can restore, repair, renovate. Details 381-0795.

RESPONSIBLE COUPLE with 2 infants requires reasonable accomodation with yard. References. 383-7002

RESPONSIBLE COUPLE with daughter require 3 bedroom house with full basement for April 1st or earlier. 592-7193.

2 BEDROOM HOUSE FOR working couple transferring from Edmonton April 1st, 479-9841, 479-3926

PROFESSIONAL POTTER and working wife need house or duplex with basement. 385-5478 anytime.

AS OF APRIL 15, GONZALES Bay area. Single woman wants sunny duplex or ? 382-7175

2 OR 3 BEDROOM HOUSE FOR April 1st, preferrably Esquimalt or Victoria West. 382-8529.

FOR REFUGEE FAMILY modest family home by April 1st. 477-7976.

215 HALLS, WAREHOUSES STORES and OFFICES TO RENT

APPROX 1000 SQ.FT. OFFICE and 1000 sq.ft. warehouse, available March 1st, 1980. Town & Country area. Rent $450 a month for office and $300 for warehouse. Lease required. 388-6007 for viewing.

215 HALLS, WAREHOUSES STORES and OFFICES TO RENT

SHAKLEE INDEPENDENT DISTRIBUTOR
DISTRIBUTEUR SHAKLEE INDEPENDANT

RETAIL SPACE
818 Fort St. - up to 5,300 sq. ft.
Nanaimo St. - Mayfair area 1,200 sq. ft.
2044 Oak Bay Ave. - 450 to 1,450 sq. ft.
2105 Douglas St. - 2,520 and 3,208 sq. ft.
McKenzie Mall - 600 sq. ft. and up.
Sidney - New Building 570 and up.

OFFICE SPACE
844 Courtney St. - New building from 1,800 sq. ft. and up.
625 Alpha St. - 1,000 sq. ft. the price is right.
McKenzie Mall - from 562 - 3,500 sq. ft.
1677 Poplar St. - 908 sq. ft. at $7.00 per annum.
Fort and Cook - New Medical Dental building.
Esquimalt - 2,358 sq. ft. West Coast Savings Building.
1001 Cloverdale - good suburban office space.
3318 Oak St. - 17,000 sq. ft. of prime office space.
Burns House - very nice space, cental.
661 burnside - 1,600 and 2,000 sq. ft. can be divided.

WAREHOUSE
Mayfair Distribution Centre - from 1,200 to 4,000 sq. ft. This space going fast, don't miss it.
North Douglas - a whole floor with loading docks, call to see this.
2105 Douglas - dead storage at $3.00.
1251 Wharf St. - 3 floors of economical space.
493 East Burnside - 1,500 sq. ft. gross $7.00.
944 North Park - new, 1,800 at $3.90.
574 Culduthel - 4,500 sq. ft. of well located space could be retail or office or both.

There is a surplus of space of all types at the present time, NOW IS THE TIME TO ACT, to view any or all spaces call Stan Pollard, Dick Lawson, Bud Dovey, Bob Murphy or John F. Colwell of Realspan Properties Ltd., your I. C. & I. Specialists. Remember we specialize in INDUSTRIAL, COMMERCIAL AND INVESTMENT PROPERTIES.

NBS BROWN ROS on LANSHARD
"People Helping People"

830 Pembroke St. 2500 square feet street level, office space, heat and air conditioning incl. 2 washrooms, right and powerful suite lease available now at $6.50 per sq. ft.

1006 Fort St. 3000 sq. ft. third floor office, fully carpeted, open space, all utilities including janitor (except phone). Lease now available at $7.50 per sq. ft. plus share of expenses.

For appointment to view please call
Brown Bros. Agencies Ltd.
385-8771 (anytime)

SEASPRAY PROPERTIES LTD./ REALTOR
1911 QUADRA 386-3124

OFFICES:
3960 Quadra, 1010 Sq. Ft.
1005 Broad, 725 Sq. Ft.
Shelbourne, 908 Sq. Ft.
Stadacona Centre, 1491 Sq. Ft.
3440 Douglas, 2600 Sq. Ft.
1022 Pandora, 700 Sq. Ft.

RETAIL/STORE FRONT
2333 Government, 2500 S.F.
Stadacona Centre, from 733 S.F. to 1253 Esquimalt Rd., 733 S.F.

WAREHOUSE
626 Esquimalt R., 1200 S.F.
740 Tyee Rd., 4200 S.F.
Govt. and Bay, 700 S.F. with office

R. D. LAW 386-3124

NBS BROWN ROS on LANSHARD
"People Helping People"

1800 Blanshard Street, Commercial property available March 1. Corner influence with 2700 square feet main floor with more upstairs. Lots of parking available, terrific exposure. $7.50 per square foot.

For further information call:
BROWN BROS. AGENCIES LTD., 385-8771 (anytime)

MEDICAL OFFICE — 1105 Pandora Ave., 550 and 471 square feet. Partioned office space in Medical Arts Building — immediate possession.

DOWNTOWN OFFICES — Various sizes, reasonable rents. Modern, air conditioned building opposite city parkade.

RETAIL SPACE — Downtown mall, 544 square feet, small shop on pedestrian walk through, good traffic.

MPL
MORGUARD PROPERTIES LIMITED
620-880 Douglas (604) 383-4168

OFFICE SPACE
PRIME INDUSTRIAL AREA
Entire floor (approx. 1,760 ft), well lit partitioned bright offices. Complete with storage area, large security vait, etc. Good entrance and reception area. Rate of $5.80 per ft. includes everything, hydro, taxes, etc. Can lease. Good access and parking, close to downtown. Call 386-3414 local 55 for appointment, OK Trucking Co.

LEASE DOWNTOWN
Excellent 850 sq. ft. office/retail space. Historic Hartwig Court, 1208 Wharf St. Water view over the Inner Harbour. 37 ft. with display windows on Wharf Street. $780. triple net monthly.
David C. Butterfield
382-0008
Northern Pacific Realty Ltd.
479-1687

RETAIL
2500 sq. ft. with 60 ft. frontage at 2333 Government St. 2500 sq. ft. storage above also available.

STOREFRONT OFFICE
2300 sq. ft. at 3400 Douglas St. Five private offices, storage room, boardrm and lots more. Air-conditioned.

SEASPRAY PROPERTIES LTD. 386-3124 R. D. LAW

WAREHOUSE FOR SALE OR RENT
Approx. 7200 sq. ft. very close to city cente. Excellent price, excellent exposure with retail windows in front — drive-through doors. Brick construction, oil fired hot air heat — for sale or lease — immediate possession.
MICHAEL BURR 595-2165
david burr ltd. 384-9335

215 HALLS, WAREHOUSES STORES and OFFICES TO RENT

OFFICE SPACE
HILLSIDE AVE.
GROUND FLOOR
All utilities included in rent with janitorial services. Ample parking. Approx. 325 sq ft. and 125 sq. ft. For further information.
388-4434 WILF GEE 388-4434
WESTMONT REALTY (1977) LTD.

REPAIR SHOP
GOVT. ST.
Good lease and leasehold improvements. 5000 sq. ft. on busy thoroughfare close to downtown. Excellent location and investment. Call now.
W. MICHAELS OR J. HOWES
THE PERMANENT 477-0141

GROUND FLOOR
OFFICE SPACE
1640 OAK BAY
1150 sq.ft. large reception area and 4 private offices. Carpet, drapes and heat included. Minimum 3 year lease. Goodwyn Management Ltd., 388-7923.

OFFICE SPACE
800 Sq. Ft. $225 mo
600 Sq. Ft. Studio $145 mo
For Further Details
please call Mr Anderson
382-2721 or 477-4985

LOWER YATES ST. INTEResting 2000 sq.ft. clear, 2nd floor space, excellent location with some exposure. Suit architect or ? $600 month. Call John Hayes, Equitex Investment Realty Ltd. 386-6071.

DENTAL OFFICE IN CENtral of downtown, fully plumbed for 2 units and nicely divided. Area 480 sq. ft., rent $260 per month includes utilities and service. Call Mr. Edmond at 383-3822 or Royal Trust 388-4311.

WAREHOUSE(S)
Prime location/inner harbour with railway access. Concrete floors/high ceiling/2 buildings, 26,200 sq. ft. and 8500 sq. ft. available immediately. For appointment to view call 592-9568.

FOR RENT OR LEASE, DUNcan, BC, 2000 sq. ft. block building, light industrial zoning, 8' overhead door in the back. 2 washrooms. 112-746-4574, evenings 112-748-1553

OFFICE SPACE
3347 Oak St. Hashna Court has offices from 500 sq. ft. up. Short lease available in this fast growing area. A. S. Bains Developments Ltd. 384-5016 anytime.

FORT STREET
2nd floor, one room. Available immediately. $75 month.
479-4405.

APPROXIMATELY 1500 FT. prime retail space or wholesale on through fare near Woodwards. Parking lot. 385-6411 or 479-8652

YARROW BUILDING, 890 SQ. ft. suitable for commercial, office. $445 per month. Call Mr. Edmond at 383-3822 or Royal Trust 388-4311.

1,350 SQ. FT. AND UP warehouse & office for sale or lease. Call 386-0897.
E. Y. Construction Ltd. 652-4461.

ESQUIMALT RD RENTAL space, 1500 sq.ft. Suitable for offices, store, catering, etc. $4.50 per sq.ft. 652-3572.

HERITAGE OFFICE
1200 sq.ft. Parking. 383-7157

WANTED 1800-2500 SQ. FT. warehouse, lease to purchase or rent. 595-1342.

WANTED 300-700 SQ. FT. OF space to rent in an industrial area: 388-6186.

2400 SQ. FT. OF RETAIL space for lease on Herald and Government. 382-4825.

233 MORTGAGE LOANS AND INSURANCE

1st AND 2nd
MORTGAGE LOANS
SOOKE—GULF ISLANDS
SHAWNIGAN—DUNCAN
UP-ISLAND—MAINLAND

We specialize in Land and Land Development Mortgages anywhere in B.C.

Existing Mortgages Bought

Call Mr. Douglas Hawkes
384-7128 (after hours 477-9544)
DOUGLAS HAWKES LTD.
990 BLANSHARD ST.

MORTGAGES
1st Mortgage loans handled quickly and efficiently with flexible terms and payout privileges.
P. R. BROWN & SONS LTD.
762 Fort St. 385-3435

PRIVATE PARTY WILL make or buy 1st or 2nd mortgages. No brokers charges. 477-4439, 382-8655.

Mortgages Available
GLENGARRY REALTY
479-7138

234 MORTGAGES FOR SALE

14%
1st mortgage investments at 41% of Security Value. Due July 1/81. Payments are interest only monthly by postdated cheques. Minimum participation $10,000 with any multiple of $1,000 above that amount acceptable. ($10,000 returns $116.67 per month — each $1,000, $11.66 per month.) Please call Mr. Douglas Hawkes Ltd. at Douglas Hawkes Ltd., 990 Blanshard St., 384-7128.

— 18% —
Mortgages Available
GLENGARRY REALTY
479-7138

235 WANTED TO BORROW

$120,000 1ST ON OAK BAY WAterfront property. 50% of value.

C-10

240 BUSINESS OPPORTUNITIES

UNIQUE SUCCESSFUL

33-seat, downtown soup/sandwich coffee house for sale! $120,000. Small staff! Courtyard overflow during high season! Reply to Victoria Press Box 875.

$45,000.00

Successful carpet business in central location and established clientele. Stock approx. $65,000 but could be substantially reduced to suit client.
477-4118 PAT FORBES 381-2233
OCEAN CITY REALTY LTD.

STORE FIXTURES, ALL FIXtures for 1400 sq.ft. clothing store, available as package or by item. Includes decor, floor racks, glass shelving and hang rods. Excellent condition. 1972 pricing. View in place now. Information Victoria 384-5311 Ask for Dave or Malcolm.

RESTAURANT
Very solid 70+ seat establishment. Grossed in excess of $182,000 in fiscal year 1979. Owners anxious to sell.
For information call:
G. Schmidt, Sooke Realty Ltd.
PO Box 931, Sooke B.C V0S 1M0.
642-5426, or home 478-6875.

VICTORIA MOTEL

9 unit motel, easy operation. New Victoria General Hospital area. Price $210,000. Call anytime.
FRANK SALE PAGER 738
THE PERMANENT 382-9191

REDUCED $1,400. OWNER must sell soon. Well established dog grooming parlour, fully equipped, steady clientelle with good return and lots of potential to grow. Excellent location, asking $9,500. For more information phone 385-9427 after 5pm.

$AGENTS WANTED$
Earn big money by representing a progressive company in the money business. Call WORLTEX Consulting Bureau Ltd. 1-613-347-3633 or write PO Box 149, Williamstown, Ontario, K0C 2J0.

TV AND RADIO SALES and Repairs
Excellent location. Offers on $32,500. For details contact
PETER TER VEER 479-1588
Royal Trust Corp. 384-8001

REALTORS
Want to start your own company and keep all your commissions. Agents licence available. Write in confidence to Victoria Press Box 2

BEAUTY PARLOR
Great owner/operator opportunity in a great location. $27,500. Phone PETER VINCENT 595-4375 res. 386-6164 CASTLE PROPERTIES LTD.

INTERESTING ESTABlished wholesale/distributorship business. Can be overhead as operated from home. 1 or 2 person operation. Sales experience an asset. $30,000 plus stock. Victoria Press Box 7.

MOTEL
Downtown Duncan (16 units), 8 sleepers, 8 housekeeping, good return. Call C.L. Evoy at 748-3156 or 746-6362 evenings for further information. Duncan Realty, #1-300 Brae Rd., Duncan, B.C.

DELI & BAKERY
Great location on Saanich Peninsula. Good equipment and turnover. $49,500. Phone 477-5258, after 5:30.

PET SHOP ESTABLISHED 11 years, central VI, 4 years left on excellent lease, 20% return on price of $45,000. 112-746-5531 or 748-9288

5" GUTTER MACHINE and truck. Factory on wheels. 479-7121, 479-3232.

BUSY KELOWNA BEAUTY Salon for sale. Fantastic potential. Victoria Press Box 45.

244 REVENUE PROPERTY

APARTMENT BUILDINGS FOR SALE

58 suites, waterfront in Nanaimo. 24-2 bdrm. stes and 34-1 bdrm stes on 2.47 acres asking $1,392,000, plus other buildings now available from 28-80 suites. For more info please call SHANE BEFURT 386-6164 or 479-0010 res. CASTLE PROPERTIES LTD.

LAKE VIEWS SXS DUPLEX
$112,000

Side 1 — Completely developed (over 1600 sq. ft.) with beautiful views from 2 sundecks. 4 BRS, large family rm. Good kitchen with teak cabinets and a separate dining area also workshop and storage.
Side 2 — Main floor same as side one. 2 BR, sundeck off LR with lake views. Laundry, workshop area and finished family rm. down. EXCLUSIVE. For information and viewing please call:
ART STREIGHT
385-7744 388-6275 PGR. 882
385-7744 DALE BRIGGS 592-3978
Gardner Realty (1979) Ltd.

28 SUITE APARTMENT DOWNTOWN VICTORIA

This building is in fantastic condition, grossing over $51,000. With excellent potential for conversion under commercial zoning. A must see for $449,000. For more information and a private showing call:
Stephen Ewald
385-1213
Northern Pacific Realty Ltd.
479-1687

9 UNITS EASY RENTALS

Gross $20,340. After $600 management fee and 2% vacancy factor, still nets nearly $15,000 before financing. 6 of the units were added 14 years ago, are good sized, electrically heated, tenants pay own heat. For a very factual, complete statement call Frank Wills, 388-7868. OH YES. Asking only $149,500. Easy Terms. Trade in your small block.
DUNSMUIR PROPERTIES LTD.

FOURPLEX
CCA
Take advantage of leverage in a fast climbing market; high income, low maintenance and a minimum of headaches. Situated in an excellent rental area, this 4-plex is only 4 years old and is an excellent investment and shelter. New ML. $149,900. For further information call:
WYNN WRIGHT 477-6155
KEITH BOORMAN 598-3730
OFFICE 386-7521
BOORMAN INVESTMENT CO. LTD. 612 Fort St.

"GOOD AS GOLD" MODERN DUPLEX

Attractive side by side duplex on Saanich Peninsula. Three bedrooms, living room, dining room, kitchen, two bathrooms, laundry room on each side. Most areas carpeted. Thermo windows — zone contolled heat. Asking $112,000.00. To view call:
DON CLARK 592-6651
NATIONAL TRUST 595-2121

FAIRFIELD
7 suites, gross revenue $12,400. By owner, $94,500. 595-8008.

244 REVENUE PROPERTY

UP & DOWN DUPLEX

Located on high part of Fernwood this renovated duplex sits on a deep lot. Main 2 BR suite offers living room with fireplace and separate dining room with beamed ceiling. Upper suite is also 2 BR and offers lovely view of the city. Asking $76,500.
388-4434 BILL SIDHU 477-5382
WESTMONT REALTY (1980) LTD.

NEAR THE SEA SIDNEY

Sited on 1 acre with sea views from the 3 bedroom penthouse. 21 suites (zoned for 30). Quiet location. Please phone for details. EXCLUSIVE. $598,000.00.
GRAY LAITE 656-5267
NATIONAL TRUST 595-2121
(Hillside)

APPROXIMATELY 23,600 feet of M2 light industry zoned property. Already to go. No hassle of zoning. Three old homes are on this property. Rented with no leases. This would be dandy holding property for someone who wanted to invest in real estate. Full price $188,000. Call HAROLD WARE 385-1580 or 386-6164 CASTLE PROPERTIES LTD.

FAIRFIELD CHARACTER

Well maintained 3 suiter conversion. Close to park, seaside and shops. On busline. MLS. Asking $118,000. Call today.
385-7744 Martin Battle 598-6605
GARDNER REALTY (1979) LTD.

SIDNEY, SXS

Duplex near Parklands school, Side A has 2 bedrooms, basement with drive in garage. Side B has 4 bdrms, 2 baths, rec room and sep garage. A $53,000 — 12% mtge can be assumed. Asking $82,500 (MLS). Leo Van Dyk, 479-6264, Victoria Realty Ltd., 386-3585.

DUPLEX

In the Topaz and Blackwood area. One unit is a well appointed 2-BR with city and distant sea and mountain views. The other unit has 3 BR's, FP, large kitchen and sep. DR. Newly listed on MLS at $89,900.
J. B. (JOT) HOME 592-2130
THE PERMANENT 477-0141

CHARACTER TRIPLEX

Located just off the Gorge with waterviews. Two one bedroom suites and one bachelor. Main suite has large dining room and living room with fireplace. $79,900. Exclusive listing. To view:
GLORIA JONES
385-9741 383-2825
Henderson Realty Ltd.

$89,500

Top quality duplex. 1,100 sq ft., 2 bedrooms, living room, dining room plus heatilator fireplace each unit. Large lot, double garage. Vendor anxious to sell. Call:
ANITA OR ALEX TAIT
477-8522 381-2233
OCEAN CITY REALTY LTD.

REVENUE PROPERTY

2 houses on the same lot. Live in one and rent out the other. Phone KIM ENG, 386-2955 or 477-9439. CENTURY 21 Mayfair Realty Ltd.

Revenue Property

Two, well maintained, old homes on common lot. One — 2 Br.; One — 3 BR.; — present rent $775.00. Priced at $76,500.
Hugh Munro 658-5536
Northern Pacific Realty Ltd.
479-1687

SOLID INVESTMENT

Central city location apt. zoned, 2 properties, 17-units, plus adjoining residence, gross approx. $30,000 low expense. Easy takeover, $215,000. Call Spencer Houston, Smith Dobson Estates Ltd. 384-1424, Res. 384-9585.

ESQUIMALT 4 SUITES

Net (April 1) will be $8,800. All offers on asking price of $95,000 will be presented. David Scott, PR Brown and Sons Ltd. 385-3435.

$61,900

Two, two bedroom self-contained suites. Corner lot close to Sears. Priced to Sell.
ALEX OR ANITA TAIT
477-8522 381-2233
OCEAN CITY REALTY LTD.

LARGE STRATA DUPLEX
Each side is 1700 sq.ft. contains 3-bdrs, 2 kitchens, 2 FP, 2 bathrooms. Large 13% mortgages assumable. Asking $105,000. Tax deductable against personal income. 477-6296.

DUPLEX

2-1 br. suites good conditon. Close to T&C. Only $54,900.
WALLY KING 381-2233
OCEAN CITY REALTY LTD.

APARTMENT BLKS AVAILABLE
Contact Bing Richards 388-7868, 388-5464 Pgr. 732.
DUNSMUIR PROPERTIES LTD.

YOUBOU VACANT 3 BEDroom older house on ¼ acre, rentals could pay for investment, $21,900 or best offer. Financing available. 658-5743 or 595-6133.

½ ACRE POTENTIAL APARTment site in Sidney with large 4 bedroom house. Excellent sea views. Near beach, schools and shops. $135,000 by owner. 656-6487 evenings.

REVENUE PROPERTY
Langford area. 1.29 acres C2 motel zoned. Presently leased. 326 ft. of highway frontage. Will sell ½ interest or whole. 478-1774.

UP/DOWN DUPLEX, RENTED $650, Marigold district. $70,000 or offers. 652-3898.

ESQUIMALT 4 PLEX, EASY care, electric heat, close to stores and bus. $79,500. 386-3923

245 REVENUE PROPERTIES WANTED

APARTMENT BUILDING URGENTLY NEEDED

I have prospective purchasers wanting apartment buildings in James Bay, Fairfield and Oak Bay from 20 suites and up. If you have a building for sale or are thinking of selling please call SHANE BEFURT 386-6164 or 479-0010 res. All info kept in strictest confidence. CASTLE PROPERTIES LTD.

APT. OWNERS
PURCHASERS FOR:
a) SMALL BLOCK FOR LIVE-IN PURCHASER
b) LARGER BLOCK ANY AREA (RETURNS NOT FACTOR)
477-0191 SYL SHUMKA 595-1337
Royal Trust

FOUR TO EIGHT
Suite building wanted. Must be in nice condition and good area. Cash to you. Urgent. This is a very genuine request. Ph. H. Bitterman, Ocean City Realty Ltd. 381-2233.

245 REVENUE PROPERTIES WANTED

VICTORIA INVESTOR WOULD like to buy apartment block from owner by agreement for sale either in the $300,000 to $350,000 or $500,000 to $600,000 range. Must be in desireable area. Reply in confidence to Victoria Press Box 43.

247 COMMERCIAL OR INDUSTRIAL PROPERTIES

Keating X Rd. 68,500 Sq. Ft. Warehouse Industrial Site
$225,000

CHOICE CORNER site with terrific exposure in the heart of this active industrial area. TWO separate lots totaling 68,500 sq. ft. Could be sold separately.

AND

Industrial Development Area Tennyson Ave. 13,700 Sq. Ft.
$107,000

Excellent location to suit future development plans. Lot size 202 x 68, with older rental home.

For more information on these prime locations please call Don Munro, 477-1705; Leo Van Dyk, 479-6264; Victoria Realty Ltd., 386-3585 anytime.

NOW LEASING

COMMERCIAL SPACE IN NEW COLWOOD AUTOMOTIVE CENTRE WITH GOOD HIGHWAY EXPOSURE. CONTACT — GAIL JENKINS,
VIDCO
478-6458 388-4232

RARE C1-N

Commercial/Retail — strata titled. Near new, air conditioned, 118 sq. ft., fully carpeted, covered pkg. stall. Located within 1 mile circle on main traffic artery, suitable for many needs. Offered at $61,500. ML. Vendor willing to carry 1st to good covenant. For details call
HERB McDANNOLD 384-6768
THE PERMANENT 382-9191

WAREHOUSE FOR SALE OR RENT
Approx. 7200 sq. ft. very close to city cente. Excellent price, excellent exposure with retail windows in front — drive-through door, brick construction, oil fired hot air heat — for sale or lease — immediate possession.
MICHAEL BURR 595-2165
davidburr ltd. 384-9335

CITY CENTRE

On View St. 60'x120' level lot, ideal for single or multi storey. Owner will accept any reasonable trade offers. Asking $125,000, (below appraisl). Frank Wills 388-7868.

DUNSMUIR PROPERTIES LTD.

PRIME COMMERCIAL BLDG.
Situated on Douglas-St. with 12 rental spaces. Approximately 8 years old. 21,682 sq. ft. in rentable area. Lot size 58.767 sq. ft. approx. Large mtge. at 9½% due 1992. Price $780,000.
BERT COLES
Royal Trust 384-8001

DOWNTOWN BLDG.
4800 SQ. FT. APPROX. TOTAL. EQUIPPED AS 75-seat coffee shop and bakery. Corner close to retail-wholesale outlets and growing multi-residential area. Could be NIGHTTIME operation.
FRANCES BROWN 595-5131
Canada Trust

APARTMENT ZONED
Land available zoned RM2 by new Tillicum shopping centre. Possible for 33 units. Excellent area.
386-3231 JOHN ADANK 479-8135
MIKE REID
BLOCK BROS. REALTY

LEASE
IDEAL LOCATION

Suitable for used car lot an or Rec. Vehicles. Serious inquires only. Reply Victoria Press Box 028.

COMMERCIAL INDUSTRIAL land for lease in Victoria. Short term to 36 years. One site approx. 21,000 sq. ft. $500 per month. One site adjoining approx. 12,000 sq. ft. $300 per month. Phone Ron at 656-1125, evenings 656-1240.

HOUSE IN COURTENAY area would make ideal restaurant. Plenty of parking, also shops for rent suitable for construction or allied trade. Victoria Press Box 38.

WANTED: AREA TO LEASE for small shake operation. 385-1662

LOT FOR SALE BY OWNER. 84'x120', Vic West, 1 mile from City Hall. 477-5130 after 6 pm.

10-ACRES FLAT INDUSTRIAL property, central Colwood area. $3.60 per foot. 474-1289, 478-9706.

250 HOUSES FOR SALE

Island Homes Realty Ltd.
345 COOK STREET
386-7545

BRAND NEW LISTING

Delightful 2 bedroom no-step bungalow, on quiet street, short walk to Shelbourne Plaza. Large garden with fruit trees, shrubs, sundeck, etc. In mint condition and first time offered in many years. Asking $61,900. For further details please call:
GRAHAM IRELAND
Res. 595-8845
ISLAND HOMES REALTY LTD. 386-7545

BRENTWOOD BAY
3 Bdrms & Family Rm.

Four year old home like new thruout, super floor plan, lush w/w carpet. Stunning formal living rm with feature wall panelling & F.-C fireplace. Sep. din. rm. Delightful kitchen with planked Senwood cabinets. Lge master ensuite. Cedar panelled family rm with 2nd fireplace. Bsmt. planned for future development, rghd-in 3 pce. rec rm, etc. Dble. carport, lge sundeck that gets the sun all day. Some view of Bay & Malahat. Try your offer on $89,000.
PHONE MORRIS LUND
386-7545 ANY TIME.

250 HOUSES FOR SALE

990 FORT ST. 381-2233
OCEAN CITY REALTY

OPEN HOUSE
SUN., MARCH 2, 2-4 P.M.
4052 EBONY PLACE
$193,000
THE BEST IN GORDON HEAD
This is a luxurious custom-built home situated on ½ of an acre on a quiet cul-de-sac. Excellent seaviews and a private garden enhance this very desirable property. See it with
RUTH WILLIAMS 479-1163

OPEN HOUSE
SAT.-SUN. 2-4 P.M.
1930 Mayfair Drive. Oak Bay border and close to university. High views of distant water and Olympic mountains. 4 bedrooms, large family room. Beautifully landscaped yard.
PAT FORBES 477-4118, 381-2233
OCEAN CITY REALTY LTD.

OPEN HOUSE
SUNDAY 1:30-3:30
887 WOODSVIEW
BUTCHART GARDENS!!
Truly delightful 3 huge bedroom family home!! Definitely the best buy on today's market!! Owner's leaving town and must sell!! Living, dining, family and laundry room all on main floor. Lovingly built by the owner, a European craftsman, and designed to conserve energy most uniquely! This is priced at $89,500 to sell very quickly!! Big $45,000 mortgage at 11¾%. Don't hesitate!! See it before the open house or you might lose out. Diane 388-6275, Pager 346 or 381-2233.

OAK BAY BORDER BEAUTY
$74,500
This lovely 2-bedroom home. Fully insulated, wired. Spotlessly clean, ready to move in at a moment's notice! Living room with fireplace. Big bright eating area off kitchen. High basement. Drive-in Garage. 50x120 lot fully fenced. Call Diane quickly! Won't last!. 388-6275, Pager 346 or 381-2233.

GORDON HEAD SWEETHEART!!
This home you can just walk inuto and place your furniture. Sparkling clean and better than new! Big bedrooms, thermopane, 2 sundecks, fruit trees, full basement with room for a pool table. Plus family room and 4th bedroom or den. Priced in mid $90's. Owners have bought and must sell! Call quickly this beauty is getting lots of action. Diane, 388-6275, Pager 346 or 381-2233.

SOMETHING DIFFERENT!! GLANFORD AREA
Designed for living! Big family kitchen with double fireplace! Formal dining room! 5 and 3 pce. baths. 3rd Rl fireplace down on ground floor. Could be 2 more bedrooms and bath down. Double carport. Corner lot in treed subdivision of new homes. Super plan. See it for yourself! Call Diane right away! Mid $90's. 388-6275, Pager 346 or 381-2233.

JUBILEE CHARACTER
4 Bdrms plus den, two storey old-time house with modern workings on large lot, only $79,900.
BRIAN RIPLEY 381-2233
OCEAN CITY REALTY LTD.

QUIET SIDNEY CUL-DE-SAC
Only 10 yrs. old in absolutely immaculate condition. Three bedrooms, two bathrooms, large well landscaped lot, shake roof, double carport, full basement, with large recreation room, feature rock fireplace. New exclusive listing at $94,900.
BEN GREIG 598-3105 381-2233

$165,000.

Four level split just finished. With spectacular view. Three bedrooms. 3 baths. Beautiful family room. Easy care yard. Quality through. Double drive in garage. West coast contemporary. View with
PAT FORBES 477-4118 381-2233
OCEAN CITY REALTY LTD.

$64,900
Close to town and offering convenience plus an unusual home with 3 bedrooms up, no basement but spacious large living room, and dining room, brick corner fireplace. Large lot 60x120. Needs some fixing.
PAT FORBES 477-4118 381-2233
OCEAN CITY REALTY LTD.

$131,000
Mediterranean design with tile roofline. 3000 sq. ft. finished in a beautiful 3 year old home with superb view over Haro Straits. Two full kitchens, family room, 3 baths, two fireplaces plus all this and a cellar. Exclusive. I have several other beautiful Gordon Head homes. Call me
PAT FORBES 477-4118 381-2233
OCEAN CITY REALTY LTD.

BEAMED CEILINGS
3 bedrooms, remodelled living-room with floor-to-ceiling brick fireplace, large diningroom, close to all amenities and not 5 min. from downtown.
Ruth Williams 479-1163 381-2233
OCEAN CITY REALTY LTD.

$43,900
2 BR
Neat 2 bedroom home, recent roof, aluminum gutters, electric heat. Extra large lot, close to shops, schools and transportation in Langford. Very, very few good in this price range — call now for appointment to view.
474-2703 ROB ANGUS 381-2233

BRAND NEW
$66,900
3 bedroom full basement home — ready to move into. Master bedroom with ensuite, large living-room with stone fireplace, good sundeck, thermo windows, five year warranty. Big lot in Goldstream area — $66,900 full price. Call now on this exclusive listing.
474-2703 ROB ANGUS 381-2233

3 YEARS OLD
3 bedrooms, 1½ baths, full basement, water views, fireplace, full price $54,000.
381-2233 R. W. RHODES 479-9241

949 FLATMAN AVE.
Consider the property value alone. Apprx. ½ acre gorgeously landscaped and secluded. Spacious rancher, immaculate condition. Unique living room features old brick heatilator fireplace. 20' solid cedar mantle. Built-ins with antique lead glass doors. Bonus swimming pool and 2 extra shops on property. On today's market this is a real buy. $75,000.
KATHY BLADES
381-2233 388-4152 479-7294

231 SIMMS
It's different, $59,900. 2 bedrooms cedar home. Features super kitchen, large beamed living room with skylights plus workshop.
KATHY BLADES
381-2233 388-4152 479-7294

HAMPTON PARK
Spacious home with over 1100 sq. ft. on main floor with 2 bdrms. plus partial development downstairs in a full height basement. Enclosed patio, large level lot. Good mortgage at 10½% rate, vendor anxious. Asking $48,900.
382-8879 TARA BHALLA 381-2233

250 HOUSES FOR SALE

990 FORT ST. 381-2233
OCEAN CITY REALTY

$64,900
Cloverdale area. A real gas saver. Walk to work from this lovely liveable home. 3 bedrooms needs some finishing. Large loveable living room, large dining room. Kitchen with lots of cupboards and eating nook. No basement. 2 greenhouses. Good sized lot 60x120.
477-4118 PAT FORBES 381-2233
OCEAN CITY REALTY LTD.

RETIREMENT OR STATER
Lovely 2 bdrm. home completely renovated with Spanish motif, wall to wall carpeting throughout. Very clean, insulated, large mortgage with 11¾% rate. Must be sold. Offerred at $39,900.

JUST LISTED
3 bdrm. modern home completely finished professionally up and down with good quality carpeting throughout. Large large rumpus rm., utility rm. New roof, new gutters, new carpets. Built-in dishwasher and air-conditioning, large fenced lot. Offered at $60,900.
TARA BHALLA
382-8879 381-2233

Castle PROPERTIES LTD.

MARIGOLD
$57,900

Just listed a 3 bdrm home, on a 66x132 lot. Separate garage and carport. Bsmt with some development, large 10% assumable mortgage. For more info call RICK O'KANE 595-2996 res. or 386-6164 office.

STARTER OR RETIREMENT BEAUTY
$59,900

This 2 bdrm. home is 1 blk from Sears Shopping Centre, buses are close and the neighborhood is nice. Features include a nice old brick F.P. in the living room, large kitchen and bdrm. On a lot with just enough flowers and trees. To view, quickly call SHANE BEFURT 479-0010 or 386-6164 office.

WEST COAST MODERN

Situated on a very quiet cul-de-sac in the BRAEFOOT AREA this three year old 3 or 4 bdrm home represents very good value in today's market. This very unusual layout features a PRIVATE PATIO off the mstr bdrm, northerly views from the entertainment sized living room and dining room, a great family room with fireplace on the ground level. These family care lot and 10¼% ASSUMABLE MORTGAGE make this new listing a very valuable commodity. Now offered at $123,500. Phone PETER VINCENT 595-4375 or 386-6164 office.

MOUNTAIN SETTING
$94,900

A woodland setting of tall trees and interesting rock formation afford the ultimate in PRIVACY, SECLUSION! Exciting contemp. custom designed home just 2 yrs. young — only 15 minutes to town. Picture windowed living room with brick fireplace. Simply exude comfort and QUALITY. A kitchen brimming with feminine appeal. 4 LARGE bdrms — 2 baths. Expertly landscaped — lawns and rockeries PLUS a compact ultra modern greenhouse. To view call MARGUERITE GIST, 721-5220 or 386-6164 office.

VERY FEW

New houses left. We do have some, ranging from a non basement at $61,900 to one with absolutely everything for $185,000. Some in new areas, some in older ones, but all very well built. LOUISE WALTERMUTH
477-6307 or 386-6164 office.

4 BDRM CHARACTER
$79,900

Large lot, full bsmt., large D.R. with fireplace also eating area in kitchen. It's worth the time to see inside, great potential. Call PAUL PETERSON 384-2835 res. or 386-6164 office.

GORDON HEAD
$60,600 Mtg. At 11½% Due Feb. 82

3-4 bdrm, 2 fireplaces, rec room, kitchen with eating area, must be sold, call me now. RENITH ROBINSON 477-9292 res. or 388-6275 Pgr. #1430 or 386-6164 office.

NORTH SEARS
$59,900

Don't miss this beautifully refinished 1939, 2-bdrm, no-step home on a convenient and quiet street. You'll love the antique brick fireplace, the quality beige w/w, the cedar 4-pce. bath and large, bright kitchen. All rewired and replumbed with a super 65x111 foot lot loaded with lovely flowers, shrubs and trees. Hurry call MIKE SWEENEY is service 388-5050 or 386-6164 office.

JUBILEE

On Haultain, steps away from hospital and bus, one bdrm. completely renovated and updated on easy care lot with full bsmt. Must be seen inside, very cosy. PAUL PETERSON 384-2835 res. or 386-6164 CASTLE PROPERTIES LTD.

BRISTOL CONDITION
$74,900

Spend your weekends boating and fishing in nearby Saanich inlet and come home to this almost new 1500 sq. ft., 3 bdrm home complete with 2 bathrooms, large rec. room, good sized living room with fireplace and easy care, fully landscaped lot on a quiet street in beautiful Brentwood. RAY TILLYER 479-1271 or 388-5464 pgr. #567 or 386-6164 office.

2 BEDROOM RANCHER
$49,900

—Tremendous value
—Apartment Zoned land
—Separate carport and large workshop
—Just minutes from town
—Only 20 years old
Call RAY TILLYER 479-1271 or 388-5464 Pgr. #567. CASTLE PROPERTIES LTD. 386-6164.

250 HOUSES FOR SALE

FOR SALE
Royal Trust
477-0191
384-8001

OPEN HOUSE
661 VANALMAN
MONDAY & TUESDAY
2:30-5 p.m.
This new Exclusive CANNOT be shown till Monday and features 4 bedrooms, two beautiful fireplaces, family room, Privacy and a bubbling creek. Add a sauna and wrap-around sundeck, and priced to sell at $79,900. See you there.
477-0191 Vivian Roberts 477-0281

3885 ARLENE PL.
(off Carey Rd)
SUNDAY 1:30-4 p.m.
Brand new well-built 2 bedroom home with completely separate 1 bedroom in-law suite. A must see for the energy conscious! This home features thermo windows, extra insulation, Franklin fireplace, electric hot water heat, insulated doors. Quick possession. $83,900. New MLS.
477-0191 LEONA BRICE 598-3580

LANDSEND ROAD
Expensively constructed, 3-BR, custom contemporary, must be sold because of vendors transfer. Priced close to assessed value and irreplaceable at $155,000. If you appreciate quality, uniqueness and seclusion, call for appt. to see inside this totally different residence on 2-acre secluded property with sea glimpses.
JEANNIE DEWHURST, 658-8980 or 384-8001.

SPECTACULAR TUDOR
Exceptional throughout with solid adzed beams to reflect the coziness of this 2-bedroom beauty in park-like setting in beautiful Broadmead. Laundry and den on main, bedrooms sitting room and studio up. Underdeveloped basement. Call to see and appreciate this one owner home that's received tender loving care. Exclusive at $149,500.
JEANNIE DEWHURST 658-8980 or 384-8001.

VIEW ROYAL
Located on a treed lot in area of new Hospital. Well-built, 3-bedroom home with rec. room in basement. Large living room with fireplace. L-shaped dining area. Good cabinet kitchen. Asking $74,500.
JESSIE McGRATH 479-3982
Royal Trust Corp. 384-8001

5 ACRES SOOKE
Lovely, level land, ½ fully fenced. 4 bedrooms plus, immaculate, full-basement, stucco home comprises of living rm., dining rm. A beautiful, compact kitchen with oodles of cupboards, deluxe Jenn-Air range. Downstairs, office, extra bedroom, bathroom. Outbuildings are chicken house, sturdy 50x30 partitioned barn for cows, pigs, etc. Price $105,000.
MARGARET JOHNSTON
477-1763 or 384-8001
JOHN MORRY 592-9770.

SOUTH OAK BAY
$98,500 (Just off Central Ave.)
Bright, cheerful home with approx. 1720 sq. ft. finished — 3 bedrms, 2 baths, large L/R with fireplace, sundeck faces south (off dining room). Easy-care lot with mature fruit trees. Call for details on this new exclusive listing.
RAY SMITH 479-7777 or
Royal Trust 384-8001 (24 hours)

THINKING ABOUT MOVING TO VICTORIA
Drop us a line and we'll be pleased to send you our Real Estate Market Information Kit. No Obligation. "The McGregors", 201-3400 Douglas St., Victoria, B.C. V8Z3L5.

HAPPY VALLEY AREA
"Quiet in the Country" can be yours in this 3 bedrm, full basement home situated on 2 acres, some rock and heavily treed. Previous owner had horses and there is a small barn and corralled area. Phone for details.
CONNIE REYNOLDS 479-0007 or 384-8001

PEACEFUL SETTING
6 MILE CIRCLE
Views of hills and pretty sunsets from sundeck off spacious kitchen. 3 bedrms on main, plus 4th bedroom and family room with F.P. in full basement. Double carport, storage sheds, extra parking, quick possession. $99,900. Vendor may carry some financing.
LOLA CLARK 658-5877 384-8001

ARBUTUS—
GORDON HEAD!
SEA GLIMPSES!
Just what you've been waiting for! A distinctive home for the family of varying tastes and needs. Large, gracious rooms — a total surprise inside. Separate dining room takes a very large suite. Good working kitchen with eating area. Family room, laundry and 2 baths up. Excellent basement has rec room, 4th bedroom, 3-piece bath plus additional R.I. plumbing. Hot-water heating. Vacuum system. Sunny location on quiet cul'd'sac. Double garage plus good driveway for extra parking.
EXCLUSIVE at $193,000
Call for viewing
JEANNIE DEWHURST 658-8980 res. 384-8001

LUXURY AND LOGIC
Come together in this innovative new home with seaview from super-sized kitchen, sep. dining room, living room and elevated master with closets galore. 3 rock fireplaces, den, family room, plus your own spa and sauna. Sitting high and handsome on an easy-care lot in beautiful Broadmead. Exclusive at $199,000.
JEANNIE DEWHURST, 658-8980 or 384-8001

THE NATURAL LOOK
Blend mellow tones of wood, fabric and glass and you've got a gracious environment that says "Welcome" once you open the door of this new Broadmead home. On the flat, tucked privately away at the end of a small cul-de-sac. Dramatic living room with high, clear cedar ceiling and impressive floor-to-ceiling rock fireplace. Cosy family room off kitchen. Double garage. Laundry and powder room on main. 4 bedrooms up. Exciting to see and well priced at $139,500.
JEANNIE DEWHURST, 658-8980 or 384-8001.

DISTINCTIVELY UNIQUE
With every attention paid to detail. 3 spacious bedrooms, excellent family room off super gourmet-sized kitchen. Thermo windows. 2x6 construction, garage plus carport. If you're looking for yesterdays quality in today's home on a flat, sunny Broadmead lot, call now. Offered at $172,000.
JEANNIE DEWHURST, 658-8980 or 384-8001.

TAKE ADVANTAGE OF THIS VIEW!!
The builder did! Strategically placed, 4-BR, family home on a 1.36-acre high, level, secluded property with clear views ranging from Whistler and the Islands to Mt. Baker and beyond. The home was designed by the owner to take full advantage of this excellent property located only 5 minutes from town, $151,000. MLS.
GARY WILLIAMS 384-8075 pgr. #1379 or 384-8001

250 HOUSES FOR SALE

FOR SALE
Royal Trust
477-0191
384-8001

JUST LISTED AND NEVER BEFORE ADVERTISED
This 2 or 3 bedroom rancher has been totally and tastefully renovated. R20 insulation throughout floor to ceiling; FP in LR; lg. kitchen with eating area plus family rm off. Located in one of Langford's best and quietest areas. $59,900—MLS.
GARY WILLIAMS 384-8075 pgr. 1379 384-8001

NEW LISTING
5-BR CHARACTER with marvelous oak staircase. This home is large, solid and dry. Although some finishing is required, the potential here is excellent. $62,500. MLS.
GARY WILLIAMS 384-8075
pager 1379 or 384-8001

BRITISH AMERICAN REALTY LTD.

QUICK POSSESSION

OPEN HOUSES
SAT. 2-4
8059 LOCHSIDE
Drive out Pat Bay Highway to Mount Newton Crossroad to view this 4 or 5 bdr 1500 sq. ft. on main and over 700 sq. ft. finished down. Large Rec room with fireplace, 3 4-pce. bathrooms, double carport and sea views. Possible in-law suite. Asking $84,500.

SUN. 2-4
7253 PEDEN LANE
Drive to the bottom of Verdier Ave. to view this immaculate 4 bdr home with a fully equipped independent workshop, 18x35 in-ground swimming pool, large covered sundeck, extra off street parking, forced hot air electric furnace and numerous other extras. $91,500.

BRAND NEW

3 bdr with basement almost ready for occupancy. Located in a nice area in Brentwood. Offered at $74,900.
LARRY HADDON
385-1431 592-7735 (Res.)

NEW LISTINGS

TUDOR — 2 ACRES
$89,900
A short 30 minute drive to Metchosin is the secluded location of this easy care 2 acre property. A doctor and his lovely wife custom built this English Tudor residence in 1974. Exceptionally well designed and featuring on the main large Family Room with built in book shelves and brick fireplace, utility room and 2 pce. bath. Up, we have 3 bedrooms, large bright sunny kitchen, entertainment size Dining and Living rooms plus brick fireplace. Then up again in the 700 sq. ft. attic area there are Dormer windows, all ready to be developed into large Rec Room or 2 more bedrooms. In superb condition throughout, well priced and appointed at $89,900. Call today.

RENT TO OWN
By buying this character duplex and occupying the large main floor one-bedroom suite, receiving rent of $190 per month from the upper self-contained suite. In superb condition, located in Esquimalt. Asking $54,900. Hurry!

NEW HOME
$69,900
Located only minutes from town in the very popular Marigold area. This is a well constructed 2 bedroom full basement home featuring large rooms, Thermo windows and Southern exposure for rear garden. Purchase today and choose your carpet and light fixtures.

JAMES BAY DUPLEX
A great location for this older SxS 2-bedroom duplex, in excellent condition throughout. Buy both sides for the low, low price of $71,900. Call now!

$54,900
Fantastic 3 bedroom Townhouse unit with professionally finished Tudor Rec Room plus unique Bavarian kitchen nook. Immaculate condition throughout conveniently located in Passmore Place which features Day Care, Pool, Sauna. Large attractive assumable mortgage available. HURRY!

VENDOR'S REGRET
Selling this lovely home located conveniently close to Town & Country Shopping Centre that they have lived and raised their family in for the past 20 years. Built in 1950 complete with shake roof, plaster walls, coved ceilings and leaded glass door. Offering 3 bedrooms main plus large living room with old brick fireplace, separate dining room and bright modern cheery kitchen. Down we have large 4th bedroom, laundry area, workshop and garage. Excellent additional off street parking. Priced to sell with early possession at $69,900.
Call quickly!

CHARACTER
$59,900
Pandora and Begbie is the very convenient location of this large 3 bedroom character home complete with 2 fireplaces and full basement. Presently rented at $475 per month. Priced right to sell quickly.

TOP SHAPE
$42,900
Extensively renovated one-bedroom home with hardwood floors and fireplace. In tip top shape on a beatiful 50x120 lot in the Swan Lake area. Call fast!

GLEN LAKE IMMEDIATE POSSESSION DUPLEX
Built in 1975, this modern up and down duplex has 3 bedrooms up and a 2-bedroom down, each with FP. Lot size is 50x180 with loads of parking. Assume the 11¾% $53,500 mortgage due Sept. '84; $556 P.I. and then subsidize your payments by $380 per month. Asking $77,900-a great buy and ready to move into.
LEE WROBEL
RANDY SMALL
388-6275 pager 865 385-1431

NEW HOME WITH IN-LAW SUITE
Brand new 2 bedroom home in Glanford area, plus 1 bedroom in-law suite. Exceptionally well built home featuring extra insulation, thermo windows, hot water heating system. Quick possession. New MLS. $83,900. For appointment to view, call
GALE CHRISTENSON
477-0191 477-7047
Royal Trust

250 HOUSES FOR SALE

D F H
477-7291
D.F.H. Real Estate Ltd.
1559 McKENZIE AVE.

OPEN HOUSE
836 Orono Ave.
Off Jacklin Rd.
SUN., 2-4
2 Bdrms, living rm, dining rm, sparkling kitchen, drive-in garage. Close to schools and the Colwood shopping centres. This home is fully electric, fully renovated, and just a charmer! MLS. $57,500.
TRICIA PARKER
477-7291 Anytime

OAK BAY OPEN HOUSE
Sun. 1:30-4:30
1009 MONTEREY
Enchanting 3 bdrm bungalow with separate garage. IMMACULATE and all READY TO MOVE INTO. ASKING $83,000. Inspect this EXCLUSIVE LISTING with
ADELLA DAVIS
477-7291 (Bus.) 477-1031 (Res.)
or 384-8075 (Pgr. 1159)

OPEN HOUSE
Sun. 2-4
25-840 Craigflower
Reduced Price
$39,900
Well-decorated, well cared for and well-priced is this 2 STOREY CONDO. 3 BDRMS, 1½ BATHS, L-shaped LR, DR. All appliances and drapes included. Assumable financing. Owner has bought and must sell now. Exclusive with
ILLIAN WILSON
477-7291 384-8075 (Pgr. 979)

SIDNEY OPEN HOUSE
2294 MALAVIEW
SUNDAY 2-4
This well-designed, easy-care, ranch-style home is vacant and priced at $63,500 for a quick sale

C-11

250 HOUSES FOR SALE

SEASPRAY PROPERTIES LTD./ REALTOR
1911 QUADRA ST. 386-3124
1175 NEWPORT 595-3151
1677 POPLAR 477-7131

NEW ON MARKET
No-step rancher — located close to schools, shops, bus, etc., etc. — large 12,500 sq. ft. lot. 3 beds, LR with forced-air heatilator FP. Sep. DR. Solid wood custom cabinets — $97,500. Exclusive.
RALPH LEVY 721-3346
or 477-7131

4 BEDROOMS BRAND NEW
It's so new — it's not even finished. High Gordon Head location — surrounded by super homes. High vaulted ceilings, ultra-West Coast contemporary design — FR off kitchen — too many features to list here. Exclusive. To view call me — $139,900.
RALPH LEVY 721-3346
or 477-7131

NOW BEING BUILT
Large 2 storey home, 4 bedrooms, dining-living-family and full basement, 3 baths, much more. Very well located. Quality throughout. Exclusive. $133,900.
RALPH LEVY 721-3346
or 477-7131

THAT'S ALL I HAVE
So if you want your home sold, evaluated or just looked at, with a view to trading for a new home, give me a call. No obligation — your part or mine.
RALPH LEVY 721-3346
or 477-7131

GORDON HEAD $129,000
A spacious easy-to-live in contemporary design featuring a living room with vaulted beam ceilings and skylights, floor-to-ceiling natural fireplace; a kitchen where the whole family can sit down and eat together; four good sized bedrooms; fully developed downstairs area with large family room with fireplace; laundry room and workshop. An exceptional family home situated on a ¼ acre panhandle lot.

TOWNHOUSE ROCKLAND AREA $116,000
RETIRED? Do you feel tied down to a home that has suddenly outgrown you and a garden that is popping up more weeds than tulips? Then maybe this luxury townhouse in one of Victoria's more desirable areas is the answer! The two lovely patio/garden areas do not rob you of the pleasure of gardening yet afford you time to yourself — as does the three bedroom townhouse you will live in.
CALL ME TO VIEW EITHER OF THE ABOVE EXCLUSIVE LISTINGS.
RANDI COLWELL 477-7131

OAKLANDS LOCATION SHOPPING ONLY $66,900
Great bungalow with 3 bdrms, nice vegetable garden and all this with great location. Don't delay as this will sell quickly.
CALL ME!!
SPENCER LEE
386-3124 598-0061

GLANFORD NEW SPLIT LEVEL FAMILY ROOM
Just going to be started and I have the plans to view.
—Excellent location
—Full shower wnsuite
—Big window in LR
—Plant window in kitchen
—Fischer stove FP
—3 bdrms., 3 baths
—Dishwasher and garburator
—Cottage style roof
—Choose your own colors, carpets
—Shake roof and cedar siding
—View lot!!
$104,900
SPENCER LEE
386-3124 598-0061

NEW CONSTRUCTION
3 way split — family room off kitchen — drive-in garage, view lot facing Westsouth west, location is Raymond St. South. You have a choice of carpet colors, etc. $98,000. To view plans, etc. call: THE PRIMGARDS, 595-0306 or 477-7131.

6 NEW HOMES
To be constructed on cul-de-sac off Wicklow (Quadra-Cook area). 3 no bsmt — plus 3 way split and full basement homes. $80 to $100,000. Pick your plan now. THE PRIMGARDS, 595-0306 or 477-7131.

IT'S DELUXE
This truly is a very special home! Located in one of Victoria's finest subdivisions, (on a well manicured lot) this cedar faced, 4 level split home features exceptional quality and taste as well as an ideal floor plan. This 4-bedroom home offers a sunken living room with a marble faced feature fireplace, family room off the kitchen, double car garage, as well as a fourth level for your future development. Priced realistically at $127,000. If you like quiet elegance, take time to view this fine home. Call: DONNA BARTON, 595-7685 or 477-7131.

FAMILY ROOM 5 BEDROOMS $74,000
In a well established area — built in 1964. Two of the bedrooms, rec. room and second bathroom in the full basement. Not a large lot — but with rec. vehicle parking.
JACKIE WALDRON
477-7131 or 721-5177

$59,500
CHALET TYPE FIREPLACE
Near Strawberry Vale school, cute 3-bedroom mini-rancher. Nice lot, well landscaped, fountain, utility shed.
JACKIE WALDRON
477-7131 or 721-5177

BROWN BROS on LANSHARD
"People Helping People"

OPEN HOUSE SAT. and SUN. 920 PEMBERTON
See "HOMES TODAY"
JIM McNAUGHT 592-0285

$48,500 CITY
A spotless 2 bedroom bungalow on a corner lot. Call me for details.
FRANK BUTLER 592-1315
or 385-8771 anytime

250 HOUSES FOR SALE

National Trust Realtor
Hillside Mall 595-2121
3440 Douglas 382-8101

BRAND NEW $64,900 EA SIDE
Each well planned unit of this STRATA TITLED DUPLEX has 3 bedrooms, 2½ baths, living room with fireplace, dining room and spacious kitchen. Convenient city location. Buy now for 1st of May occupancy and choose your own colours.
JUNE HOUGHTON
595-2121 Office 477-6185 Res.

EXTRA VALUE SIDNEY
See what you get here for $69,900. Built in 1971 on a 66x120 ft. property, wrap around sundeck, family room with fireplace. Bay window (double glass) in the living room, 4 bedrooms, 1½ baths. View this home for your money's worth. MLS 44794.
GRAY LAITE
595-2121 Off. 656-5267 Res.

CLOSE TO DOWNTOWN
Older 3 bedroom home with self contained in-law suite, ready to be finished. House was updated with 200 AMP service, thermo pane windows and full insulation in 1978. $68,000. MLS.
LARRY LINEHAM
595-2121 Bus. 595-0134 Res.

CORDOVA BAY RIDGE
Bright spacious family home with over 2600 sq. ft. of living area. Six bedrooms, 3 up and 3 down. In line living room, dining room, bath facing east with views of Gulf and San Juan Islands. good sized family room with fireplace. Mature landscaping on an easy care lot with fruit trees. $123,500. MLS.
LARRY LINEHAM
595-2121 Bus. 595-0134 Res.

LAKE ACCESS
Across street from this nice 3 bedroom, no basement bungalow in Langford, living room Franklin type fireplace, good family kitchen, situated on a large lot with many fruit trees. Space for rec. vehicle, all appliances and drapes included in price of $59,900. Call owner's exclusive agent.
A. J. "ANDY" ANDERSON
595-2121 Off. 388-6275
Pager # 401

$39,500
Lot size 51x140. Buy this cute little bungalow, small but updated wiring, etc., for possibly the price you would have to pay for a lot at todays prices. Situated close to new Shopping Centre now being built at Burnside and Tillicum. Great investment opportunity.
WAYNE BUTTERFIELD
382-8101 or res. 479-7030
National Trust Co. (Douglas)

CADBORO BAY SPLIT-LEVEL
Situated on a nice wide street of quality homes within walking distance to beach, village and university sits this 3 or 4-bedroom, 1½ bathroom home. Living room with FP, dining room, family kitchen with large patio and brick Bar-B-Q off (74x169 lot size). To view and make your offer on $97,000, call owner's exclusive agent.
A. J. "ANDY" ANDERSON
595-2121 Off. 388-6275 Pgr 401

SEA VIEWS
Medallion 4 level split. 1600 sq. ft. 3 bdrm spacious kitchen. Living and dining room with fireplaces, large lot. Located in the popular Cordova Bay ridge area. $112,000. By appointment only: PHIL McCLELLAND, 382-8101 or 385-6858.

Victoria Realty LTD. 386-3585

Lakehill/Quadra 4 New Homes Open Sat. and Sun., 1:30-4:30 $94,500-$96,900
Turn off Quadra at Ambassador, follow signs to Morris Drive, then along to Baldwin and Crosshaven. Just completed, 3 level splits with family room, laundry, and plumbing off kitchen eating area, others have full basements planned for future development, or den or office finished with rock fireplaces in part basement. All homes have 3 bedrooms, ensuite plumbing, thermopane windows, double garages, quality wood kitchen cabinets. Exteriors stucco and wood siding. Some with heatilator fireplaces and sundecks at rear overlooking the Blenkinsop Valley. All lots to be landscaped. Quiet cul-de-sac in a treed residential area. 5 Yr. Home Warranty. For more information please call Doug Munro, 386-3585, res. 477-0718.

HORSES CARS TRUCKS KIDS
Lots of room for all of the above, plus more, this home offers over 2,500 sq. ft. finished, 3 bedrooms, spacious rec. room with fireplace, separate games room, sewing and utility areas, plus 3-pce. bath down. Large workshop with 100 amp. service, cement pit, shake roof, small 2-horse barn, corral area, set on a wooded secluded 2-acre site. Asking $105,000. Call today, Jack Lidstone 477-9262, Doug Munro 477-0718, 386-3585.

david burr LTD.

THE PERFECT SETTING
This rejuvenated four bedroom tudor style home is located in the midst of a quiet residential area. Beautifully decorated and ready to move in to. Priced for a quick sale at $86,900. For further information contact:
GLENN W. FORTUNE
382-4246 Pager 423
david burr ltd.
384-9335

250 HOUSES FOR SALE

the Permanent For Sale
702 FORT ST. 382-9191
BOB HUGHES—MANAGER

OPEN SUN., 2-4 413 OBED
New listing — Three bedrooms, cosy living room with FP. This home is deceiving from the road, so drop in on Sunday. Large bright kitchen, laundry room and loads of extra storage, separate garage, workshop. 20x22 wired 220. $59,500.
JEAN McMICHAEL
382-9191 477-9113

COUNTRY BUNGALOW
Two bedrooms plus den, large kitchen, living room and dining room in line. Set on rock outcroppings on a no thru street in Langford.
JACK GRANT 477-8172
SIMON FLETT 592-7451

PANORAMIC VIEWS
New two bedroom home professionally finished, family room in full bsmt, roughed in for guest suite, hot water heating, oak kitchen cabinets, heatilator FP. Area of fine homes. Price $82,500. Call anytime.
FRANK SALE
382-9191 PAGER 738

NEW EXCLUSIVE $66,900
Just listed, three bedroom bungalow. Large kitchen with eating nook, laundry on main. Full basement with rec room that has fireplace and wet bar. Freshly decorated and carpeted. Fully fenced yard with aluminum shed.
JEAN McMICHAEL
382-9191 477-9113

BURNSIDE -DOUGLAS
Close to Mayfair Centre. Neat 2-BR retirement home in quiet area. Priced to sell quickly at $45,900. Clear title.
BILL SANDERS
382-9191 479-3394

DINGLEY DELL
Hampstead House. Neat 2-BR suite; facing East, quiet location, 3rd floor. Appliance, drapes included. Priced for quick sale. $36,000. ML. Compare to market, then call for further information and viewing.
HERB McDANNOLD
382-9191 384-6768

AFFORDABLE
1152 sq. ft. 5 yrs. old. 3 BR's, 1½ baths, (MBR 2 pc. ens), LR w FP, blt in buffet in DR, large K w bkfst area, sep. laundry. Only $40,000. ML. This energy saving mobile home is ideal for young family or retired. For detail call:
HERB McDANNOLD
382-9191 384-6768

UVIC AREA
12 Executive townhouse to be built adjacent to University of Victoria. Each 3-BR, 2½ bath, fireplace, bsmt, etc. Best selection at this time. For detail, viewing, plans, etc., contact Exclusive agent.
HERB McDANNOLD
382-9191 384-6768
THE PERMANENT

BLOCK BB BROS.
See Our Weekly BESTSELLERS CATALOGUE

CENTRAL SAANICH RANCHER
I have that rancher you have always dreamed about. 3 bedrooms, 2 bathrooms, laundry room, covered patio, double garage, dining room and a unique living room. Call for info on this rare rancher at $87,500.
477-1841 Jeff Buziak 652-1985

BEACON HILL PARK
Located just one block away, this beautiful character home offers 2 or 3 bedrooms, formal dining room, gorgeous kitchen area, 4 piece bathroom ensemble, all graced with wall to wall carpeting. 3rd bedroom (or den, sewing room) and utilities located downstairs. New roof, wiring and plumbing. Lots of storage area plus separate garage. All this situated on a large lot. Offers to $65,900.
Kevin Wensley
477-1841 477-4489

SHAWNIGAN LAKE WATERFRONT
Beautifully designed 3-4 bedrooms. Large kitchen high-lighted by extensive woodwork on excelled views from living room and uniquely designed bedrooms leading out to sun porch. Wall to wall carpet den with office space, dining room, full 4 piece bath ensemble, plus ample storage area. 1 bedroom rental suite on second floor with private entrance feature living room with acorn fireplace, dining area, kitchen and full bathroom, spectacular views from large sundeck. Situated on a 6,000 + sq. ft. lot. This is the ideal summer retreat (rent it out during winter months) or all season waterfront home. For a private viewing call:
Kevin Wensley
477-1841 477-4489

Fairfield Realty Ltd.

FAIRFIELD
Open daily until sold 1:30 — 4 P.M.
Come to 1679 Earle St. and be delighted by this 2 year old contemporary, 3 bedroom, 2½ bath home. Has family room, dining room, living room with fireplace. Very attractive plan and well priced at $85,000. Exclusive with TONY BROGAN, 388-6275 pager 2471, or 383-2244.

FAIRFIELD $74,500
Character 2 bedroom full basement home with large panelled den cum study with fireplace. Large living room with FP. Close to Hollywood Park, shopping and waterfront walks etc. Immediate possession. New Exclusive. Call Tony Brogan 383-2244.

DUPLEX 12% MORTGAGE
Attractive well built up and down duplex located close to town. Separate services, double carport, asking $67,500 with 12% mortgage. TONY BROGAN 383-2244.

TC
TOWN AND COUNTRY REALTY
3577 Douglas 382-7276

250 HOUSES FOR SALE

JACK MEARS OAK BAY REALTY LTD.
2194 OAK BAY 598-3321
Where Trust Is The Basis Of All Business

OPEN HOUSE SATURDAY 1:30-4:00 2474 BOWKER WILLOWS-OAK BAY
Discover this charming, two-bedroom, full-basement bungalow, close to the beach, schools, shops and public transportation. Follow the signs to Bowker. RON KLIZS at 383-0497 (res.) or 598-3321.

NEW EXCLUSIVE $59,900
Does a Victorian charmer with stained-glass windows and dark panelled walls appeal to you? Two large bedrooms, good kitchen with eating area, pretty bathroom and an easy-care lot, complete the picture. More information and viewing with BARBARA BOLLI at 598-3321.

JAMES BAY COTTAGE
Sea, beach walks. Inner Harbour, downtown within easy radius. Small bachelor pad with a good garden site. $38,000. RALPH NEWTON-WHITE at 598-3321.

BEAUTIFUL UPLANDS
Spacious ground-level, three-room bungalow on a huge treed lot. Ideal retirement home close to beach access in a delightful prestigious location. Asking $198,000. RALPH NEWTON-WHITE at 598-3321.

LEGAL DUPLEX— ESQUIMALT
If you require a four-bedroom home in the mid sixties and want help with the mortgage payments, consider this solid revenue property investment. Call RON KLIZS at 383-0497 (res.) or 598-3321.
Member Relocation Services Canada

the Permanent For Sale
2647 SHELBOURNE 477-0141
LARRY BROOKS—MANAGER

3 BEDROOMS $69,500
Seclusion and affordable. Located on a 85x113 fully fenced lot in the Goldstream and Spencer School area. The home was custom built with extra quality materials. The kitchen has oven, 20 cabinets, bsmt with huge family or rec room, sep. garage, loads of extra paved parking. NEW MLS. Make an offer.
J. B. (JOT) HOME 592-2130
THE PERMANENT 477-0141

ESQUIMALT $58,900
Located on a dead end street, 3 BR's on main, full basement, all completely redone. New plumbing, new wiring, new eaves, renovated bath, 33x95 lot but has park at end of st. MLS. Make an offer.
J. B. (JOT) HOME 592-2130
THE PERMANENT 477-0141

GORGE
Affordable 2 storey 4-BR, full bsmt home. Very convenient area. Large, large LR with oak mantel FP, sep. DR, room for further development in basement, large lot with fruit trees. Asking $65,000. MLS. Make an offer.
J. B. (JOT) HOME 592-2130

STRATA DUPLEX ESQUIMALT
Try $2,000 down with HOME OWNERS GRANT to purchase this 2-yr.-old 3-BR home, LR has FP, 2 baths, part bsmt. Located on a quiet st. For sale at $49,900. MLS.
J. B. (JOT) HOME 592-2130
THE PERMANENT 477-0141

HAMPTON PARK $54,900
Excellent home for the hobbiest or mechanic! 2-BR, no bsmt home which has been fully renovated and nicely decorated PLUS an 800 sq. ft. dble garage-wrkshop. Corner lot close to schools and park. To view call:
WALT SLOCOMB 383-4035
THE PERMANENT 477-0141

DUNSMUIR 388-7868

OPEN HOUSE
Sat. & Sun. 1:30-4 p.m.
1025 TOLMIE
3 bedroom, no basement home. Super kitchen with adjoining family home. Five brand new appliances and woodburning fireplace in living room. Electric heat. Excellent location, one block off Quadra. For retired or young family. Call Richard McKenzie, 479-5047 or 388-7868.

ROYAL OAK
3 Bedroom, older home on large 128x150 lot. Full Price $74,500.
A. Kleinman 656-4242.

TOWNHOUSE
VIC WEST — 2 years built — 3 bedroom and rumpus ready to be finished. $42,500 first mortgage at 10¾%. $10,000 down.
A. Kleinman 656-4242.

CORNER CONDO
3 Bedroom condominium across from shopping centre, close to Rec. Centre and all amenities. Ground floor, stove and fridge included plus some drapes. MLS. Price $44,900. For appointment to view call Colin Craven 386-0627 or 388-7868.

BRAND NEW LISTING
GORDON HEAD $83,500
This twelve year old, three bedroom full basement family home is situated on a nice 77' wide view lot — needs a little TLC. Assumable mortgage — $51,000 at 11¼% due September 1981. Leo Pigert 388-7868 or res. 598-1975
Evan Williams 388-5464 pgr 745.

OPEN SAT.-SUN. 2-4 981 ABBEY RD.
Deluxe rancher in the heart of Cordova Bay. See "Homes Today" for details. Exclusively offered for $107,000.
EILEEN MARTIN
477-7050
SEASPRAY PROPERTIES LTD. 595-3151

250 HOUSES FOR SALE

A. E. LePAGE WESTERN LTD. REALTOR

BRAND NEW HIGH QUADRA
"Quality Built" 3 BDR, full basement home situated in area of good homes. Feature floor to ceiling rock FP in LR., sep. DR with sliding glass doors to balcony, large kitchen with eating area, master BDR with 3 pce. ensuite. Finished heatilator FP downstairs for potential family rm. plus lots more room for development Asking $93,500. MLS.
DENNIS FERRILL 721-5340 or DAVID SHERMAN 595-7990. Office 477-7121

BROADMEAD NEW OMES
NOW UNDER CONSTRUCTION! Quality built and custom designed West Cost contemporary homes ranging in selection from 3 BDR ranchers to 4 or 5 BDR split levels and bi-level homes For more information and a private viewing of plans call: DENNIS FERRILL 477-7121 or 721-5340.

NEW RANCHER
Nearing completion — 2 BDR, no basement home situated on a large lot on a quiet dead-end streeet. LR with feature old brick FP, sep. DR, spacious kitchen with spe. eating area, ideal for a retired couple who like to garden. Asking $72,500. MLS. DENNIS FERRILL 721-5340 or DAVID SHERMAN 595-7990. Office 477-7121.

CHALET TYPE HOME
Overlooking Gorge Vale Golf Course, 3 BDR home, LR with FP and high cedar ceilings, laundry rm., 1½ baths. Legal 1 BDR suite down with FP in LR. large kitchen, storage area. Excellent revenue possibilities. MLS. $82,500. DENNIS FERRILL 721-5340 or DAVID SHERMAN 595-7990. Office 477-7121.

SPACIOUS and GRACIOUS
Yet most descriptive of this warm executive home designed for comfort and entertainment. Almost 4000 sq. ft. with 4 BDR, fantastic kitchen and sited on 2.2 ac. of Metchosin wonderland. $138,000. LOU VILLENEUVE 477-7121 or 384-8563.

WESTERN COMMUNITY
Plve BDR, 3 bathrooms, 2 FP's, large family room, dining rm., living rm, kitchen, workshop, fully fenced. For only $68,900. DAVID SHERMAN 595-7990 or DENNIS FERRILL 721-5340. Office 477-7121.

CHOOSE YOUR CARPETS, ETC.
Still time to pick your carpets and bathroom fixtures on this over 1600 sq. ft., 3 BDR home in high Cedar Hill area. Lot size is over 12,000 sq. ft. Home has shake roof, vacuum system, 3 pce. ensuite, outside air vented heatilator FP in large LR, sundeck off Dr. Double glassing throughout, finished family rm. with wet bar and bricked in flue for Franklin. New home warranty and offered at $95,000. MLS.
—ALSO—
We have one lot left in this 3 lot subdivision which is over 12,000 sq. ft. and we will custom build to your plans or you may choose one from our many plans. May we suggest you act now and you can see your new home under construction. Call now and we will discuss your plans. GORDON DOVEY 721-5049 or JOHN MacDONALD 384-9160. Office 477-7121.

Century 21 MAYFAIR REALTY
Mayfair Centre
386-2955

CONTEMPORARY NEW!
Beautiful 2 level home, close to Mt. Douglas Park. Over 2300 sq. ft. finished area. Quality materials and finishing. Vaulted cedar ceilings in living-dining room and entrance. 3 bedrooms, large master with 3 pce. ensuite. Lovely kitchen with adjoining family room. Lower area has large rec room, spacious utility room. Distinctive outside finishing of rocky siding. First time offering. Price $128,500. Exclusive. GEORGE WALL, 386-2955 or 477-0548; GEORGE PARSONS, 386-2955 or 598-3847.

OVER 1 ACRE TERRIFIC VIEWS!
And a whole lot more — 3 levels include 5 BR, den, sewing room, 3 baths, F.P., full bsmt., quiet street ½ block to ocean. Lots of trees. So much more. Try your offer on $180,000. Exclusive. 1st. time on market!
JIM TURNBULL 479-0735
SANDY BANNER 479-0430

¾ ACRE
Quiet and secluded, nicely landscaped. Not too many minutes from town. Large home has many extras like feature brick wall with F.P., 3 BR could be more. Large workshop, parking could hold 7-8 vehicles.
SANDY BANNER 479-0430
JIM TURNBULL 479-0735

WORKSHOP PLUS HOME!!
2-3 BR home, good starter or retirement. Totally fenced and recently renovated. Large workshop wired. Corner lot. Call —
JIM TURNBULL 479-0735
SANDY BANNER 479-0430

COOK/QUADRA
2 or 3-bedroom home on super size park like lot. Home is 1½ storey. Living room has brick fireplace, good size kitchen. Full price $67,500. Call for details and viewing. PETER SYKES, 386-2955 or 382-3216.

GORDON HEAD 1880 SAN PEDRO
3 level split, 3 bedroom, ensuite, 2-4 pce. baths, large living room and family room finished. All ready for you to move in. Call KIM ENG, 386-2955 or 477-9439.

CLOSE TO TOWN
3 bedroom solid older home with full basement. Priced to sell at $52,000. KIM ENG, 386-2955 or 477-9439.

NEW 3 BEDROOM
Home at 4300 Quadra, priced at $83,500. Thermopane windows. Large lot. Full basement for more development. KIM ENG, 386-2955 or 477-9439.

BLOCK BB BROS.
See Our Weekly BESTSELLERS CATALOGUE
TRADE
your boat, truck etc on an excellent 3 bedroom home with a 3 bdrm. suite, plus a large workshop. All on ½ acre of "park like" land. Large 10½% mortgage of $63,000.
MONNA SNOPEK
478-5561 (off) 478-0915 (res.)

250 HOUSES FOR SALE

BYRON PRICE & Associates Ltd.
202A-2046 Oak Bay Ave.
592-5454

OPEN HOUSE SAT. and SUN., 1-4 1536 BYWOOD PL.
(Off St. Charles from Rockland or Fort)
"New"—over 2700 sq. ft. of LUXURIOUS living. TREND-setting designed to offer your own FAMILY PRIVACY for PARTIES — KIDS HOMEWORK — HOBBIES — READING — MEDITATION and ETC. Home comprised of MASSIVE living room with FLOOR-to-CEILING SELECT ROCK FIREPLACE. SEPARATE dining room for FORMAL ENTERTAINMENT. HUGE kitchen with SOLID OAK CABINETS in "Honey Colour" full SOLID OAK PANTRY CABINET for all your can goods, etc. — in line with the kitchen is a LARGE FAMILY ROOM for CONGENIAL living — LARGE, master bedroom with walk-in dressing room plus powder room with FULL PLUMBING and OAK VANITIES. Master bedroom is separate from the other two large bedrooms all clothes closets are deep and large with FLOOR-TO-CEILING MIRROR SLIDING DOORS — THREE SETS OF BATHROOMS, SOLID OAK VANITIES, all TASTEFULLY DECORATED. The STUDY ROOM — HOBBY is panelled in WALNUT — UTILITY for washer and dryer — PATIOS — DOUBLE GARAGE — PRIVATE OBSERVATORY ROOM with GLIMPSE of the SEA. Property is LANDSCAPED and LOCATED on QUIET CUL-DE-SAC. Oh Yes! We will consider TRADES on your present home or straight purchase at $158,500. For prior appointments phone Victor Wong or Don Bacon at 592-5454 or 479-6569 or 595-6588 anytime.

GARDNER REALTY Ltd.
895 Fort St. 385-7744

A GEM SOUTH OAK BAY BORDER
Extremely well cared for bungalow within walking-distance of shops and services. Nicely fenced backyard with fruit trees, flower beds. Originally 3 bedrooms on main. Now 2 bedrooms making a large master bedroom with a sundeck. Professionally finished down with extra BR. Family room, bath and possible games room. Asking $81,900. EXCLUSIVE
ART STREIGHT
385-7744 388-6275 PGR. 882

OPEN HOUSE Sun. 1:30-4:30 780 Royal Oak Ave. ROYAL OAK RANCHER
This 23-year-old 3-bedroom home is just like new. It has recently been totally decorated with new carpets, doors, fixtures, roof and gutters. Nothing to do but move in. The home is located on a large lot with pastoral views, yet only 10 minutes from city centre. Close to shopping, bus service. Ideal for people who don't want stairs, plus $45,000 at 11% mortgage. Asking $76,900. To view phone:
BRIAN COUTTS
385-7744 598-2405

SUBSIDIZED
Why not live in a large modernized 2-BR, 2 bath, fully carpeted suite taking up the entire 2nd floor of a Fairfield character home and receive income from the two 1-BR suites on the main floor. MLS. $118,000. Please call:
385-7744 Martin Battie 598-6605

SINCE 1887 Pemberton Holmes Ltd.
1000 Gov't. St. 384-8124

FAIRFIELD DUPLEX
TWO BEDROOM STES.
plus 1-bedroom in-law ste.
EXCLUSIVE $83,500
G.E. Bus Ryan 384-8124 anytime
(I'll call back within 20 mins.)

Builders — Developers! Opportunity $135,000
This spacious 8-room house built 1943 is on over ½ acre with 200' frontage on INTERURBAN and GRANGE Rds. Application is in progress for subdivision into 4 lots, 3 of which will be available for building. This property can be purchased subject to final approval of the subdivision plan, which should be within the next few months. Sewer, water and drainage already available. For more details call:
A. J. Greene, 385-0795
PEMBERTON, HOLMES LTD.
384-8124

Century 21 WESTERN HOMES LTD.
1037 Cloverdale 386-3494

VIEWS UNBELIEVABLE
Gracious 3-bedroom home with views of Victoria, Mt. Baker and the Golf Course. 5 minutes from everything in very attractive Rockheights. Owners transferred. Price $89,900. ML 44574
ALLAN TRELFORD, 386-3494 (24 hrs.)

CORDOVA BAY FAMILY HOME $72,900
Great 1½ storey 3-bedroom home on a large lot made for the gardener. Full basement, rec rooms, 2 baths. You must view it with me to really appreciate it. For appointments to view call EDOSIS, 386-3494 (24 hrs.).

FERNWOOD $41,500
A most desirable, 2-BR home on a quiet St. with attractive landscaping. MLS. DAVE DOLLMAN 386-3494 (24 hrs.).

250 HOUSES FOR SALE

SWINERTON'S
REALTY WORLD®

$49,000 NEW LISTING
Small two bedroom bungalow on large lot overlooking Panama Flats. Basement. Attached garage.
DOUG BOWEN 385-2481

$39,000
2 bedroom bungalow on large lot on very busy street. Cozy LR with FP.
DOUG BOWEN 385-2481

HUGE WORKSHOP MODERN 2 BEDRM. SUITE 2 BEDRM. COTTAGE ON ½ ACRE
Just the job for the boatbuilder or hobbyist. A 2 bedroom suite adjoining a 900 sq. ft. workshop. (Heated insulated and 10'8" high) and as a bonus a 2 bedrm cottage (rented) on .48 acres. Just $72,000.
385-2481 Dick James 592-2139

4 BEDROOMS PLUS IN-LAW SUITE
Roomy family home on a high 70'x141' garden lot bordering on a Park at rear. Comprises LR with FP, large DR opening to a sundeck, 4 good bedrooms and 4 pce. bath. Ground level suite has LR, kitchenette, 2 BR's, 3 pce. bath and separate entry. New Exclusive listing. Act quickly on this one!
PRICE $72,500
385-2481 ED JUPP Res. 386-7884
Swinerton, Stewart Clark, Ltd.
Realty World

WESTMONT REALTY 1980 LTD. 388-4434

OPEN HOUSE SAT. & SUN. 2-4 1681 PEAR ST. $84,900
3 Br. plus 2 Br. inlaw suite on large 64x130' lot. Features large living room and family kitchen with laundry area, fruit trees. Close to transportation and shopping. Prior viewing call:
388-4434 JACK KINNIS 721-5077

OPEN HOUSE SUN 2-4 4466 TORQUAY
On the quiet end of Torquay. 3 BR home of distinction with self-contained in-law suite in fully developed basement. Planned and built for owner with many built-in comfort features, laundry in large kitchen, sauna, 3 baths, etc. Appointment to view.
ARNOLD MARR
388-4434 477-6233

BROADMEAD TUDOR
Just like new. Four bedrooms, 2½ baths. Large living & dining rooms. Recreation room plus a family room off kitchen. Double carport. Minimum gardening required. Immediate occupancy. Priced in the $140,000 range M.L.S. For further information call.
388-4434 TED RADWAY 477-6176

BOORMAN'S
612 Fort St. 386-7521
2045 Cadboro Bay Rd. 595-1535
BOORMAN INVESTMENT CO. LTD.

OAK BAY
LARGE HOME — DUPLEX
Spacious 4-bedroom owner's suite with large family room. 2 fireplaces, 2 bathrooms, sundeck, over 2400 sq. ft. Rented side has 2 bedrooms, 2 bathrooms, fireplace in large living room. Own entry. Tenants pay own heat. High basement suitable for further development. Double lot. $142,000.
OLGA ZACHARY
Off. 595-1535 Res. 592-2265

NEW LISTING— DEAN HEIGHTS
A cosy home in an excellent area containing attractive LR, separate DR, good kitchen and 2 BRs on main. Additional BR or den in ground level basement, workshop and laundry. Productive garden, excellent soil. Price $76,750. View by appointment. Call:
JOHN JENKINS
595-1535 388-5464 Pgr. 582

ACCOMMODATION FOR IN-LAWS
I have a good selection of homes which have finished basements to in-law suites. For the price and location please phone:
OLGA ZACHARY
595-1535 592-2265

COACH HOUSE REALTY LTD. 381-5255

SOUTH OAK BAY $107,900
Company transfer combined with leaving the country is the only reason this fine family home is for sale. Your opportunity to locate in this much sought after area south of the "Avenue". FIVE BEDROOMS or four and a den. 2 full bathrooms. Seperate dining room across the hall from a very nice 17x14 oak floored living room plus down a large rumpus or pub room and a quiet office tucked away. School bus and Windsor Park close. Quick possession. To view this new listing call a Coach House Realty salesman or TOM GARDNER, 598-2192 res. or office, 381-5255.

ESTATE SALE
Contemporary West Coast home on beautifully landscaped half acre lot in quiet Deep Cove area of North Saanich offering:
—150 feet of waterfront
—easy access to excellent beach
—3 or 4 bedrooms
—3 bathrooms
—3 fireplaces
—all major rooms face sea/mountain view
Well designed home for easy living. $255,000. Contact 656-2483.

COLWOOD $49,500
Spacious 3-bedroom Strata Duplex with excellent layout. Loads of storage, heatilator fireplace and extra large fenced yard. Qualifies for $2,500 First Home Owners Grant. All offers invited.
Gary Bridge (384-6119)
Realspan Properties Ltd.
388-6454

GORDON HEAD LEXINGTON AREA
3-bedroom 1976 bungalow, 1½ baths, full basement, all the usual amenities including an 11.75% mortgage with over a year before renewal. No subs at the moment, please.
$83,500
NEIL A. FRASER
645 Fort Street 383-9843

SOOKE, BY OWNER. 7 YEAR old 3 bedroom full basement house, 400 sq. ft. sundeck, nice ocean and mountain views. 642-3935 or 478-3229

250 HOUSES FOR SALE

4478 EMILY CARR OPEN SAT., 10:30-4:30 OPEN SUN., 2-4 p.m.
An exciting contemporary home mixing natural rock and cedar to take advantage of its treed and rustic location. 2500 sq. ft. totally finished featuring 4 bdrms, 3 bathrms, large LR, formal DR and gourmet kitchen — rec room and family room spacious and appealing. An excellent home in a bright location off Broadmead. $142,000.

ALSO IN BROADMEAD
While you're at our Open House Sat. or Sun., why not ask us about a home we have on Cottontree, featuring 3 large bdrms, the master over 700 sq. ft., LR, DR, great kitchen, with nook and butcher block island, rec room and sauna. $132,000.
THE ZIEGLERS
592-1768, or
384-8075, Pgr. 310
SEASPRAY PROPERTIES LTD., 595-3151

SAANICH PENINSULA
Properties Ltd.
656-4000

OPEN HOUSE
Sat. and Sun., 1:30-4 p.m.
8938 HARO PARK TERRACE
(Dean Park Estates)
Charming 3-BR no-step home offers spacious living room, heatilator fireplace, ample storage, indirect lighting, soaring ceilings and more. Priced at $104,900 and worth your inspection.
Your hosts:—
LARRY PRUDEN 656-0365
BEN RICHARDSON 656-0958

OPEN HOUSE
Sat. and Sun., 2:00-4 p.m.
2124 JAMES WHITE BOULEVARD
Immaculate 3-BR home. Full basement. Bath and half. Rec room. Nicely landscaped. Priced at $68,500.
Your host:—
HELEN PENZ 656-7630
Saanich Peninsula Properties Ltd., 2354 Beacon Ave., Sidney. 656-4000

Park Pacific

OPEN HOUSE
SUNDAY 1:00-4:00
1233 REYNOLDS RD.
You could move right in and feel at home in this immaculte residence which features — a gracious entry; entertainment sized living room and seperate dining room; 2 bedrooms; main bathroom with tub and seperate shower enclosure; new kitchen; main floor laundry, full basement with huge rec-room. All located on a mature well landscaped lot $82,500.
Contact
Murray K. Lawson
592-2912
Or Park Pacific Inv. Ltd.
383-4124

MacLeod & Associates REALTY WORLD

SPANISH ARCHITECTURE ON 5 ACRES
This beautiful 2,200 sq. ft. home is situated in the popular Saanich Peninsula area. Custom designed and built just 2 yrs. ago. Note the extras: Elec. hot water heat (95% efficient), thermopane throughout, heatilator floor-to-ceiling F.P., English quarry-tile entry, built-in light garden, dream kitchen designed by a chef, 2 Bed., library or 3rd. Bed., family room, 2 sunecks, Spanish portico, large excavated pond for irrigation, double garage, 1 blue heron and much, much more. Please call for a private showing Priced to sell at $169,500.
T. E. Blunt (Ted)
381-3131 479-5438

NORTH SAANICH SEAVIEW 2.09 ACRES $174,500
Delightfully private setting. Rambling 300' cement driveway leads to the ultimate of family living. All natural cedar exterior, heavy Barn Shake Roof. 4 BRs 3 bathrooms, LR with floor to ceiling Heatilator firepice. Dining Rm, Den with wet bar, giant rec. Rm. 3 top appliances included, fenced dog run. Builders own home. Elect. door garage plus carport. Exquisitely landscaped. Refreshing distant sea views. For further information, call:
DON OR ELFIE JEEVES
477-7284 (Off.) 477-6257 (Res.)
D.F. Hanley & Associates Ltd.

HENDERSON REALTY LTD. 385-9741

VIC WEST $46,500
Modern 2-bdrm no-step bungalow at the end of a quiet street. Nice views. 11¼% assumable mortgage. Sacrifice at below appraised value. MLS. Call now.
598-7689 Glenn Nicholls 385-9741

COLWOOD
3 bedroom, 1½ baths, ½ strata Duplex on a large lot. Assumable 1st. mortgage of $35,000 at 11½%. $5,000 2nd mortgage at 11¾%. $53,500.
RALPH KELLER 385-9741

Direct From Builder
In Colwood comtemp. - split level. Large LR & DR, family size kitchen, thermopane windows, fireplace. 5 yr. warranty. Building lots available, excellent locations. Ph. KEN MILLAR 478-1721 or 384-8075 Pager 519 anytime
RIDLEY BROS. DEVELOPMENT CO. LTD.

Glengarry Realty & Investment Corporation

Gordon Head
OPEN HOUSE
SAT. and SUN., 1-4
1557 Agnew
(off Majestic)
Contemporary 2 storey design, situated on a quiet cul-de-sac. 3 bdrms, 2½ baths, family rm off kitchen. Liv. rm features a vaulted cedar ceiling with skylight and old brick FP. This new home priced at $99,500. MLS.
SCOTT MUNRO 652-5825
GLENGARRY REALTY
479-7138

C-12

250 HOUSES FOR SALE

GORDON HEAD
Mt. Douglas Estates

30 new homes in the exclusive development from $115,500. Open house daily 2-5 p.m. Drive out Shelbourne and turn right on Robinwood. For more information call 384-1101 or 477-0838
TOD HACKETT

Canada Trust Realtor

595-5131

CEDAR SHAKES

Top off this quality-built, 4-BR home. Huge, bright kitchen has oodles of walnut cabinets plus adjacent laundry. Rumpus rm. and ½ bath in full bsmt. Large garage and workshop on big lot. Asking $65,900. June Corby 478-8780.
Century 21 Suburban 478-8316

HAUNTED HOUSE FOR SALE. Duplex zoned, 2 floors, 2100 sq. ft. plus part basement. 4 or 5 bedrooms, large living room and dining room, large kitchen with eating area, utility room and bathroom. Your choice stove, fridge, washer, floor coverings and drapes, $74,900 negotiable. No agents please. 381-5046 after 7pm.

OPEN HOUSE SUN. 1-3
4886 MATTHEWS RD.
(off Rocky Pt. Rd.)
Beautiful spacious 5 Br family home nestled on 2.72 Acre hobby farm convenient Metchosin $139,900. MLS. Call
CHUCK FARRAR
388-5464 Pgr 576
Century 21 Suburban Realty
(1978) Ltd. 478-8316

BEAUTIFUL 2 YR. CEDAR home on landscaped ½ acre, 1500 sq. ft. with 3 bedrooms, family room with wood stove, LR with fireplace, dining room. Large sunny sundeck, fenced vegetable garden. 5 minute walk from lake and launching facilities. 35 minutes from downtown Victoria, must see to appreciate. Asking $74,000. 112-743-4738.

IMMEDIATE POSSESSION
10295 Gabriola Place, Sidney. 1400 sq. ft. on one floor. Large assumable mortgage due August '81 at 12%. Large bath, abundant cupboards. A very convenient home in mint condition. Don't wait! Check it out now by calling:
MONTREAL TRUST 656-3924
Doug Scott 477-3455

SOUTH OAK BAY

Small cottage, partly renovated in desirable South Oak Bay. ½ blk. to water. Complete renovations yourself and buy home at lot value. $67,000.
VANA HOLMES
388-5464 Pager 708 386-6762
LANDMARK PROPERTIES

$77,900
OAK BAY BORDER

Spacious two storey, four bedroom family home. Quiet street, owners heading for Yukon! New exclusive with Lynette Delahunt 592-9224 or 592-2407.
MARGETTS & GOWER
OAK BAY PROPERTIES LTD.

FOR SALE BY BUILDER Saanichton, $72,900. 3 bedroom, grade level entry home. 1271 sq. ft. total with country kitchen, dining room, heatilator fireplace in living room, room for expansion in the basement. Convenient to shopping, schools and buses. Will be ready for occupancy in March. No agents. 652-3297.

CITY VIEW

Well landscaped private yard, character 2 bedroom bungalow with feature fireplace, separate dining room, drive-in garage, attractive 9¾% mortgage. $64,900. Appointment to view 595-2388 after 5pm.

ESTABLISHED AREA
Family room off kitchen, D.R. and formal L.R., laundry and bathroom all on main floor, unfinished full basement, 5 bdrm. upstairs including ensuite plus full bathroom, $139,500. Owner. No agents. Victoria Press Box 845.

VINTAGE HOME IN CONVENIENT location near Cook and Pandora, has charm and warmth, 4 bedrooms, fireplace, family kitchen and modernized bathroom. Tiny English flower garden, vegetable plot, garage, cottage for guests. By owner, $59,900 firm. 381-5908.

BROADMEAD
4529 RITHETWOOD
(Off Ethily Carr)

For details meet the builder at the house Mon-Sat most of the time (8 am - 4:30 pm) Sun. (1-4 pm) until Sold. No agents.

OPEN HOUSE, BY OWNER, Sat. Sun. 757 Newbury. Must sell, moved to England, good revenue or family house, quiet Gorge area, 4 bedrooms, spacious kitchen, patio doors, large sundeck and garden, fireplace, $65,000. 479-6331 for viewing.

OLDER 2 BEDROOM HOME, living room, dining room, kitchen, fireplace, full basement with garage, finished attic with skylights, Hillside area, conveniently located. Offers to $47,900. Private sale, no agents please. For appointments call 383-5560.

$57,900—3 BDRM RANCHER
9 Years old, on nicely treed lot. Drive by 2786 Wenger Terrace (off Goldstream Ave. North end of Langford Lake). Call Herb Hodgson, 382-3835; Len Thomas, 384-9176, Douglas Hawkes Ltd., 384-7128.

BY BUILDER
1888 FELTHAM

3 bedroom, 2 bathroom, split level; walking distance: University & schools. $127,000. Postle Construction 477-3728.

ESQUIMALT/GORGE
Excellent 3 bedroom, full basement home with rec room, laundry room and workshop, fireplace, on large lot. Close to schools and shopping. $59,900. No agents. 388-6998.

UNBELIEVABLE BUY $77,950 3-4 bedroom, fireplace, sundeck, partially furnished, landscaped, assumable 12¼% mortgage, perfect location from town, school, park, in Langford area. 478-9292 evenings. No agents.

DEEP COVE

By owner, striking designed home on wooded ½-acre near the beach. $89,900. 567 Cromar Road. 656-6883.

DIRECT FROM OWNER
Delightful TUDOR STYLE 3 bedroom on large lot. Two fireplaces, family room, carport. Located on quiet Cres. in Central Saanich, $74,900. Phone 388-6876.

GORDON HEAD

Excellent family home, close to schools, U-Vic and recreation facilities. 3 bedrooms, 2 full baths, fireplace, phone owner, 477-7078.

BY OWNER, SHAWNIGAN Beach estate. Custom home. All cedar inside and out. 1800 sq. ft. Fireplace, 3 bedrooms, large family room, dual heating system. ¾-acre. $66,900. 743-4870.

4-BEDROOM HOME ON QUIET culdesac, hardwood floors up, two fireplaces, large fenced yard, basement ¾ finished. $45,500 assumable 10% mortgage. Asking $71,900. After 6, 478-7707.

FAIRFIELD
Character home, 2 bed, dining room, basement, garage, fully redecorated, $77,900. No Agents. 1306 Richardson or phone 595-4674

NEW BRENTWOOD-SAVE $$$
Custom home, includes appliances, 2 fireplaces, seaview lot, fruit trees, extras. 1071 Stellys. Offers on $88,900. Compare. 652-3802.

NEW EXECUTIVE HOME
Large contemporary home on quiet culdesac. Beautiful views of Portage inlet. Many extras. To view, phone builder at 477-8673.

250 HOUSES FOR SALE

COACH HOUSE
REALTY LTD. 381-5255

FOR SALE BY OWNER, small house, renovated. Open for viewing Saturdays, 11am-1pm. 721 Powderly St. $38,500. 479-2525.

SIDNEY BY OWNER
7 yr. old 2 bedroom home. 1 bedroom in-law suite down, presently rented. Principles only. Offers on $68,200. 477-2967.

BY OWNER, NORTH OAK Bay. Ideal small family, fully updated, double plumbing. 2 bedrooms main, 1 in full basement. Asking $74,700. Call 595-8490.

LARGE UNFINISHED COUNTRY home on 5 acres. Quality throughout. Replacement cost approx. $260,000, open to offers-interior trades invited. 478-7296

COLWOOD—$52,900
Affordable family living. New, 3 bedroom strata title duplex. 478-2821.

FAIRFIELD REALTY LTD.
Call the Fairfield Specialists
1295 FAIRFIELD RD. 383-2244

OLDER ESQUIMALT house/duplex, low revenue, solid but needs work. $44,900. 478-9706.

FOR SALE BY BUILDER, 2915 Shelbourne, 3 bedrooms, $74,900. 595-2838.

CEDAR HOME WITH SUITE on 2 acres. 3 bedroom, wood heat, $88,000. 474-1487

2 BEDROOM, GARAGE, 12,000 sq. ft. lot, $61,900. No agents. 382-6827

PRIVATE, OAK BAY AREA. Lovely 3 bedroom home. $98,500. Open to offers. 1833 Newton St.

253 COUNTRY HOMES and PROPERTIES

B.C. BROWN ROS on LANSHARD
"People Helping People"

HORSE RANCH

Country estate but close to all amenities. Six level beautiful cleared acres with modern 30 stall barn for horses, riding and training floodlit ring, tack room, going concern, well established horse boarding business, plus a grand old character 2 storey farmhouse with full basement. Ocean and mountain views. We can arrange financing. Asking $179,500. M.L.S. For more details phone
JIM MASSEY 385-8226

GOLDSTREAM
Finlayson Arm Road

One mile from highway on 2½ acre lot. A very large well-built duplex with some finishing required. Ideal for large families needing in-law accommodation. All electric heat. Heavy insulation. Plans and pictures available at our office. M.L.S. 44814. $140,000.
CEC PEARCE 658-1050
JOE RICKARD 656-1628
or call 385-8771 (anytime)

Century 21
WESTERN HOMES LTD.
1037 Cloverdale 386-3494

QUIET COUNTRY LIVING
$89,900

Only 12 minutes to town yet nestled on a stream and 1:52 acres. 2 bedrooms with lovely LR, DR, this newly-renovated home is OPEN SAT. MARCH 1, 1-4 P.M. On your country drive drop in 5420 OLD WEST SAANICH RD. BILL PETTINGER 386-3494 (24 hrs.).

SAANICH HOBBY FARM

A property you have to look at! Over 2 acres of good land, some for animals and some for gardening, located in a very quiet area yet so close to town. The three-level, family home affords separate areas for different uses, 3-4 bedrooms, and everything is in fine condition. MLS, priced at $121,000, call now to view. NEIL R. MACDONALD 386-3494 (24 hrs.).

2.43 ACRES
METCHOSIN
HOBBY FARM
HORSE COUNTRY

New MLS. Immaculate. Owner leaving the area so now is the time to make your move. Consider these features — Large modern family home — 3 bedrooms, super large living room with stone fireplace, large family kitchen and dining room. Sewing room. Fully developed high basement with one of the best Recreation rooms for billiard table and complete wet bar. All in mint condition — PLUS — a separate rental modern 2 bedroom home to accommodate your mother-in-law or rent for $240.00.
Modern barn 16x32, 12 car garage, plus many extras. City water, all arable land in garden and fields. Fenced and cross-fenced. Much more than you expect — Now reduced to $144,900 — Located at 550 Parry Road off William Head Road. It will be OPEN RANCH — next Sat. and Sun. March 8 and 9 so please drop by for a detailed inspection. Please call SUSAN or JACK BETTS 477-4042.
Swinerton, Stewart Clark Ltd.
Realty World

DUNSMUIR 388-7868

HORSE HAVEN

4.6 ACRES with ideal level fertile land and a bountiful mix of mature trees to make this a rare find. Ideal for the horse lover. The tidy comfortable home features a large bright Living Room (27 x 13) with excellent Fireplace, Large family Kitchen, Family bathroom with FULL SIZE BATHTUB, Utility room, 2 Bright Bedrooms. Oil Hot Water makes this a most comfortable home. Separate buildings incl. workshop, 2 car garage, Barn suitable for 1-2 Horses. Taxes only $1083. Fruit trees and of course, all the garden space you could dream of. $139,000. By appointment only. A. Klenman, 656-4242.

3.7 ACRES

With 3 cottages rented. FARM or HORSE COUNTRY on Pat Bay Highway. $209,000. A. Klenman, 656-4242, 388-7868.

COUNTRY HOME
MUNNS ROAD

Situated on 7.2 acres of treed seclusion yet only 20 minutes to downtown. Spacious 2400 sq. ft. family home with 2½ bathrooms & 3 bedrooms. Master bedroom with cedar ensuite & Jacuzzi—Really unique! Office—Den with fireplace. 16' high ceiling in living room with feature windows—Great for your plants! Central brick fireplace opens into dining room and family room with built—in wet bar for entertaining. New kitchen has Waste—King built—in dishwasher. Outdoors features solid wood fencing, small barn, riding ring for your horse. Excellent drilled well. Also included is a separate 500 sq. ft. guest cottage for your visitors. Recent appraisal available $140,000.
By owner 656-3944

253 COUNTRY HOMES and PROPERTIES

B.C. LAND AND INSURANCE AGENCY LTD.

METCHOSIN FARM

11.8 ACRES—$158,000
House #1 is an attractive 3 Bdrm full bsmt home. House #2 has 2 bdrms, no bsmt and is presently rented. BARN has 4 stalls, 2 feeding area and hay loft. WORKSHOP 24x30. Drilled well, 2 creeks. Beautiful open land framed by ring of trees with wood lot.
478-5588 Shirley Wilde 478-2459

SEAVIEWS
$115,000

In Metchosin on 1.15 acres with southerly exposure. Well built home, 3 or 4 bdrms, 3 baths, 2 fireplaces, sep. dining room. Studio and family rm. Private beach access.
478-5588 Shirley Wilde 478-2459

SOOKE $43,900

1800 sq. ft. of living area in 2 separate dwellings. Lovely treed location, 100 yrds. from beautiful Kemp lake. An ideal retirement, revenue, or in-law situation in a quiet rural setting. New ML.

Dennis L. James
598-6014
Pemberton Holmes Ltd.
384-8124
1000 Government St.

COUNTRY LIVING CLOSE IN

Six acres of seclusion close in. Large double garage (32x30) is just being completed with 400 amp. service. The well is in and it's all ready to build on or possibly put a mobile home on. $69,900. Call me for details.
SPENCER LEE, 598-0061
Seaspray Properties Ltd.
386-3124

A FRAME
3/4 ACRE

Located walking distance to Sooke village. Sits well back on a nicely treed lot. High vaulted ceiling in living room, 2 huge bdrms, 2 baths, galley kitchen, thermal windows plus separate storage shed plus much more. To view this new listing contact BILL KOZAK 642-3709 or CASTLE PROPERTIES LTD. 386-6164.

COUNTRY SECLUSION
$111,900.

.95 Acre. Solid well built home located on a nice acreage surrounded by tall trees. Water views over Brentwood Inlet. 3 bedrooms, dining room, family room or sunroom off large living room with rock fireplace. Exclusive.
PAT FORBES 477-4118 381-2233
OCEAN CITY REALTY LTD.

SET ON 1 ACRE

Large family home with 2100 sq. ft. of living area. Tastefully landscaped, pasture area, 3 stalls. Many extra features. For further information. Call 388-4434 JACK KINNIS 721-5077
WESTMONT REALTY (1980) LTD.

SOOKE, FOR SALE 2 LARGE lots, quiet area, may take older trailer towing car in trade. $17,900. 642-5655.

GORDON HULME LTD.
Sidney-Saanich Peninsula
656-1154 2444 Beacon Ave.

256 WATERFRONT PROPERTIES

SOOKE WATERFRONT

The home is 30 yrs. old in very good condition, with much charm. The sea views from the living room and master BR are superb. The setting is private, with a tree-lined driveway leading into a 1.58 acre tract that combines mature landscaping with towering native fir. The 157' beach is accessible for strolling and summer fun, yet quite secluded. Several good outbuildings, fruit trees, holly and a fine garden plot compliment the pastoral setting of this lovely cottage style home. A new listing at $120,000 with

DENNIS L. JAMES
Off. 384-8124, Res. 598-6014
PEMBERTON, HOLMES LTD.
1000 Government St.

West Coast Retreat

Located on 2 acres in the East Sooke Park region, this contemporary waterfront home will absolutely delight you, with its vaulted cedar ceilings, 360 water views and gourmet kitchen. In addition to this 4 bdrm main residence, there are 2 additional guest chalets, 3 car electric garage, and a new 50' wharf. Now offered at $245,000. Call PETER VINCENT 595-4375 or BILL KOZAK 642-3709 at CASTLE PROPERTIES LTD. 386-6164 for an exclusive showing.

UNIQUE
$210,000

Secluded paved driveway winds through native trees to this enchanting waterfront home. Easy access to beach, surrounded with lawn. Lots of sunlight, ask our peach tree. Home has large living room, family room, 2 bedrooms plus a fully self contained guest cottage. Large garage, carport and a boat house. For a private viewing by appointment only. Please call:
ART or FLORENCE MAUGER
656-6509
Canada Trust 595-5131

OLDER ENGLISH TUDOR Style home, 3 bedrooms, large living room with rock fireplace, beautifully located on 1½ acres, large evergreens and fruit trees, separate garage and workshop, over 200' waterfront, private wharf. Private sale. For information call 595-1375.

CORDOVA BAY-BY OWNER
Sandy beach, ocean front, modern, 3 level home, 3 bedrooms, 2½ baths, den, TV area. Wood thermo-pane windows, Heatilator fireplace. Electric furnace. (Extra bedroom in semi-finished basement). $187,000. 658-8934. No agents please.

WATERFRONT—ARDMORE
Approximately 1 acre with south west exposure and excellent beach. New custom built 4 bedroom home. Many extras. For appointment to view, phone 656-3863

WATERFRONT CANOE PASSage, Thetis Island, southern exposure, well treed, and level, close to good anchorage in Telegraph Harbour. To view call 245-4766.

OCEAN SIDE
Small 2 bedroom mobile home on rented lot, at only $12,600 or offers. Phone 642-3663 or evenings 642-4697. Dealer 1255

SAANICH INLET WATERfront, versatile 2 family home, $149,900. Phone days 656-6612, after 6pm. 652-2008.

WATERFRONT PROPETY 1-acre, near Parksville, 99' frontage. 598-5430.

258 CONDOMINIUMS

DELUXE
UNIVERSITY PARK

Only a few 2 bdrm. condos for sale in this building. A special one on the 2nd floor has been newly listed includes stove, fridge, good size rooms. Sauna, hydro pool, pool room, hospitality room, covered parking. Dandy mortgage of $34,300. 10½%, $325 per month. Price $43,500.
MARGARET JOHNSTON
477-1762 or 384-8001
Royal Trust

258 CONDOMINIUMS

EXCLUSIVE
STADACONA CENTRE
LUXURY
ONE BEDROOM
LARGE PATIO
ASKING $59,900

Only three years old, this beautiful apartment home FACES WEST on to quiet Stadacona Avenue. Located on second floor in preferred Somerset House which houses the INDOOR HEATED SWIMMING POOL, sauna, swirlpool and changing rooms; spacious TUDOR LOUNGE; championship-size billiard table; hobby and crafts room; TUDOR LIBRARY with picture window looking out on pool. SUPERB TREED GARDEN COURTS WITH FOUNTAINS. Neighborhood shopping without leaving the complex. UNDERGROUND PARKING and storage locker included. LOW TAXES ($556.97 GROSS). Close to all amenities both in Oak Bay and city. NOTE: PRESENT TENANT HAS ONE YEAR LEASE AT $400 PER MONTH, WITH ELEVEN MONTHS TO GO, SO EARLY OCCUPANCY IS NOT POSSIBLE UNLESS OTHER ARRANGEMENTS SATISFACTORY TO THE TENANT CAN BE MADE. Clear title. COURTESY TO ALL AGENTS. For additional information or appointment to view please call ROBERT YOUNG, 592-8191 or 388-6275 (Pager 2494) or 383-4124 anytime. Park Pacific Investments Ltd.

WANTED
ROYAL WOODS
OR BETTER

IN-TOWN PURCHASER REQUIRES SUNNY, SOUTH OR WEST FACING, GROUND FLOOR SUITE IN ROYAL WOODS OR BETTER COMPLEX IN FAIRFIELD, ROCKLAND, SAANICH, OAK BAY. MUST HAVE 2 BEDROOMS, SUNNY PATIO, BE ON BUS LINE AND CLOSE TO SHOPPING, NOT TOO HILLY FOR EASY WALKING. IF YOU HAVE SUCH A SUITE TO SELL, PLEASE CALL MURRAY ROTHSCHILD
477-0191 477-9393
DALE YOUNG
477-0191 388-6275 Pgr 2561

1440
BEACH DRIVE

Victoria's most prestigious condo. This large 1535 sq.ft. unit has it all

CHECK THESE FEATURES
—2 large bright & sunny BR's, 2 full baths
—large DR, entertainment size living room
—luxurious w/w carpeting
—4 appliance kitchen with loads of cabinets
—good size den, large balcony
—in-suite laundry with plenty of storage
—security controlled underground parking & storage locker
—workshop, sauna, hydro therapy swirl pool, game room
—ocean views, marina, Olympic Mts., Mt. Baker
—walking distance to Oak Bay Village

Priced to sell $143,500
Shown by appointment only. N. Bunch. 592-4188
No agents please.

JACK MEARS
OAK BAY REALTY LTD.
2194 OAK BAY 598-3321
Where Trust Is
The Basis Of All Business

COZY CONDO
ONE BEDROOM

A modest price but good value with many extras. Close to shops, rec. centre and transportation. Second floor with sunny patio, also sauna, swirlpool and underground parking. Professional management for trouble-free living and the asking price just $26,900. May be viewed by calling MARKIE MUNN or MARJ NAPPER at 598-3321 anytime.
Member
Relocation Services Canada

ROOF GARDEN
MANAGED BY OWNERS
EXCELLENT FINANCIAL STATEMENT

1. EXCELLENT BEDROOM WITH FULL BEDROOM ENSUITE
2. LARGE 2ND BEDROOM OR DEN
3. STEP-SAVING KITCHEN WITH DISHWASHER
4. LARGE LIVING ROOM AND DINING ROOM
5. BUILT-IN WASHER AND DRYER
6. WALL TO WALL CARPET (NEUTRAL) THROUGHOUT
7. LUXURY DRAPES INCLUDED
8. LARGE, SUNNY ROOF GARDEN ADJOINING YOUR LIVING ROOM

ALL THIS PLUS POOL, SAUNA, ENTERTAINMENT FACILITIES, UNDERCOVER PARKING AND LOVELY GARDEN FOR THE LOW PRICE OF $109,700. PHONE NOW:
388-4271 MR. FRASER 479-1424
388-4271 MR. JOHNSON 592-3573
J. H. WHITTOME & CO. LTD.

THE UN-CONDO
SUMMERGATE VILLAGE

* A community designed for the lifestyle of active adults

* Recreation center with indoor pool, billiards, woodworking shop, dance hall, library & more

* Display homes on site - a variety of energy efficient floor plans to choose from - some homes ready for immediate occupancy.

* Come and meet our residents and you'll see why Summergate Village is the place to live.

Turn West Off Pat Bay at McTavish Road, (Airport turn off), then Right on Canora to the Entry Gates.

DEALER 6155 PHONE 656-1414

SUNNY EXPOSURE
CENTRAL PARK

Just 5 blocks to Central Park, southern exposure and away from the street traffic noise. 2 BR's, loads of storage, 3rd floor. A good buy for $39,500. MLS.
W. MICHAELS OR J. HOWES
THE PERMANENT 477-0141

NO GRASS TO CUT!

Just relax and enjoy life! This corner unit features 2 BR's-MBR has ensuite and dressing area. LR has feature panelling and elec. FP, nice kitchen with lots of cupboards. GOOD, ASSUMABLE MORTGAGE. Handy location, so call me and start living today.
CONNY YASEY 477-8751
THE PERMANENT 477-0141
(24 Hrs.)

258 CONDOMINIUMS

SPENCER CASTLE

It's expensive at asking price of $124,000 but worth every penny if you want:
—Spacious two bdrm., 2 full bathrooms, condominium.
—in a uniquely designed brick bldg. complex
—in sound proofed bldg.
—additional recreational facilities including; swimming pool, sauna, workshop, billiards room, meeting rooms.
—additional guest facilities including: kitchen facilities, bathroom ensuite, reasonable rates $8-12/night
—5 acres of beautifully landscaped grounds
—low maintenance of $86/month includes heat
—close to to downtown and two large shopping complex.
To view 206-2930 Cook Street call SUZANNE PATERSON
384-0575 or 388-6275 Pgr. 915 or 386-6164 office.

OAK BAY
CONDOMINIUM
Some Waterview

This unusual 2 bedroom, 1½ bathroom, condominium is located only a few paces from Willows Beach. Concrete Building, 3rd. floor, featuring 1,300 plus sq. ft. 2 controlled underground parking stalls, 2 balconies, super indoor Recreation Area with heated pool, swirl pool, steam room, sauna and exercise room. Listed exclusively at

$147,500

For apointment to view and information call:
GEORGE HESS
385-9307 (Res.) 386-7545 (Off.)
Island Homes Realty Ltd.

REALSPAN PROPERTIES LTD
846 BROUGHTON 388-6454

CONDOMINIUM

Large, 2-bedroom condominium, walking distance to stores and recreation centre, close to buses. Lots of storage, a real bargain. $28,900. Blake Crothers 385-9597
Realspan Properties 388-6454

3RD FLOOR
CORNER SUITE
IMMACULATE

You will be impressed with the layout and immaculate condition of the 3rd floor corner suite. Offering 1000 sq. ft. and large master bdrm. (18'6"x11'), this 2-bdrm. condo is situated near shopping and busline. Adult oriented building. Offered at $41,900. MLS 44091. A pleasure to view. for your opportunity to view please call:
GARY RESTELL 478-6987
MONTREAL TRUST 386-2111

GOOD VALUE

Immaculate 3-bedroom townhouse with 1½ bath, L-shaped living room with kitchen with laundry area. Priced to sell at $36,900. KIM ENG, 386-2955 or 477-9439.

CONDOMINIUM
WALK
DOWNTOWN

1-bedroom condominium in a concrete building. Asking $31,900. MLS. KIM ENG, 386-2955 or 477-9439. CENTURY 21 Mayfair Realty Ltd.

12.5%

Yes if you can qualify, you can finance one of our remaining deluxe WATERFRONT CONDOMINIUMS (2 bdrms, 2 full bathroom, 3 first line appliances, plush W to W carpets, drapes, 5 rms & 2 patios, central H. water heat, extra parking all within Victoria city limits) and only 15' or 20' from the water's edge. Cash to handle $25,000, and the balance at 12% (while they last). Open days 1 to 4 except Monday & Tuesday. Phone 382-4312 or 382-8239, eves. call 477-4662.
Dickie Agencies Ltd.
630 Seaforth Ave.

EXCELLENT
CENTRAL
LOCATION

Well-designed, one-bedroom condo. in prestige building. Includes dishwasher, garburator, range, fridge, drapes. Asking $41,000.

CORRINE
TAYLOR
477-1841 477-3703
BLOCK BROS. REALTY LTD.

3 BEDROOM
TOWNHOUSE
$51,900

Excellent family or starter accommodation in this nicely kept 3-bedroom, full basement townhouse in the Carey-Glanford area. Sunny patio off living room. Complex has sauna, swimming pool, games room to entertain your guests. Assume approximately $39,500 mortgage at 11¾% due Nov., 1980. A good buy. Call GEORGE WALL, 386-2955 or 477-0548. Century 21 Mayfair Realty Ltd.

FAIRFIELD

Spacious 2 Bdrm suite on main floor; 2 full baths. Now on market — call now! Immediate possession.

UNIVERSITY

Neat ground floor suite opening onto large patio area. 11¾% mortgage.
MELODY VILLENEUVE
381-2233
OCEAN CITY REALTY LTD.

1025 INVERNESS

Very popular location
Well maintained, close to shopping
—sauna and swirlpool
—lounge
—billiard room
—workshop
Quiet 1 bedroom suite and Den with closet on third floor overlooking back gardens and mountains. MLS. $42,500.
RAY SMITH, 479-7777
Royal Trust 384-8001

JUST REDUCED
$44,900

2 Bed — 1½ Bath suite with spacious rooms and loads of storage. Just steps from the Gorge waterway. Neat as a pin, vacant and ready for you to move in. Must be sold this week. Call today for apointment to view.
381-3131 Brenda Ellis 479-0335

RE/LTY WORLD
MacLeod & Associates

LAUREL POINT!
One of Victoria's most prestigious addresses offers a bright deluxe 2-bedroom suite with additional features such as: outside kitchen window, double DR windows, inner Harbour views, in-suite laundryroom. Five quality appliances. For this and other choice suites at Laurel Point, call:
John M. Hunter
Norman Ross & Associates
382-6151 595-0393

$61,500. SUITE 401-1146 VIEW. Walking distance from downtown. Suit older couple. Quiet suite, top floor, southeast corner, 1291 sq. ft. 2 bedroom, large balcony, electric heat, controlled entrance, carport, dishwasher, built-in barbeque, freezer, electric fireplace. 721-3850 or 598-5516 after 6 weekdays after 9am weekends.

258 CONDOMINIUMS

UNIVERSITY

A 1-bdrm unit with southern exposure. Convenient to shopping and on the direct bus routes. Call today.
ADELLA DAVIS
477-7291 (Bus.) 477-1031 (Res.)
or 384-8075 (Pgr. 1159)
D.F.H. REAL ESTATE LTD.

CONDO WANTED

Would you like to sell now and rent back til Sept. or Oct.? I have Calgary clients looking for a quality 2 BR, preferably with FP, not on ground floor, in Fairfield, around $80,000. Clients here now. Call Wilfred Davis at 479-1667 or res. 658-8884.
J. H. Whittome & Co. Ltd.

1272 SQ.FT. OF LUXURIOUS retirement living in Summergate Village, with own lot and share in $500,000 recreation centre. Living room, dining room, family room, den, fireplace, 2 full baths, 2-bedrooms. For sale by owner. 656-0039.

$59,000

Here's a townhouse you've always wanted. Immaculate, artistically decorated, large fenced yard with peach tree and flowers. 3 bedrooms, 1½ bath, sunny balcony. 1st time offered. Pat Forbes, 477-4118, 381-2233.

$41,500

3 bdrms, conveniently located, children welcome. Call PAUL PETERSON 386-6164, CASTLE PROPERTIES LTD.

2-BEDROOM CONDOMINIUM with garburator, four appliances and whirlpool, sauna, pool room, exercise room, etc. $45,000. 477-1239.

PRIVATE SALE. 2 BEDROOM condominium, fully furnished. Cash $15-$20,000 balance in 10 or more years at 8½%. Can move in a couple of days. 386-9922

SEAVIEW, DALLAS RD., 1 bedroom. By owner. Offers on $46,000. 478-4960

259 TOWNHOUSES

ROCKLAND

A very private, secluded, and sunny location within walking distance to town. This well built townhouse has 1680 sq. ft. — living room with fireplace — dining room — deluxe kitchen with eating area and sliding glass doors to garden — utility room off kitchen — three bedrooms — three bathrooms. You will be impressed with this and the $57,800 mtge at 11.5% may be assumed or paid off. Asking $119,000 (MLS).
IAN BOORMAN
Off. 595-1535 Res. 592-3335
BOORMAN INVESTMENT CO. LTD.
2045 CADBORO BAY RD.

NINE TOWNHOUSES
OPEN SAT. AND SUN., 2-4 P.M.
1010 ELLERY ST.

Very nice complex of nine townhomes close to all schools and amenities. Each unit consists of 3 bedrooms, living room, dining room, kitchen and breakfast area, 1½ bathrooms and loads of storage. All suites spacious and priced to sell at $50,000.

Patrick Sopeene 478-6294
Gary Bridge 384-6119
Realspan Properties Ltd.
388-6454

DELUXE
TOWNHOME

See this right away with the exclusive agent. Three bedrooms, living room with fireplace, dining room, spacious kitchen. Two 2-pce. baths, plus a large main bathroom with its own sauna. Family room, double carport. Best of all a large 10½% mtge. with 2½ yrs. to run. Priced well at the firm price of $64,900. Call John Molyard, 386-3585, 384-4827, Victoria Realty Ltd.

EXCL. OAK BAY
No-Step Townhouse

The emphasis on this 2-BR bath unit is entertaining because of the excellent floor plan. Every conceivable convenience is contained in its almost 1600 sq. ft. Built with heat efficiency in mind this luxury unit will be ready for occupancy May 1/'80. OFFERED AT $159,500. EXCL.
J. DAVID HYSLOP 598-5666
THE PERMANENT 477-0141
(24 hrs.)

THREE BEDROOM TOWNHOUSE $49,900
6c2. With completely finished full basement in Carey-Glanford area. Complex has full recreation facilities and close to all amenities. Assumable 11¾% mortgage. Private sale. 479-9775.

WHY PAY RENT

When you can purchase this immaculate two bedroom, 1½ bath townhouse in Langford for only $42,900, with a good assumable first mortgage of $36,000 at 12%. Use the B.C. second or grant if first time home buyer to reduce your down payment. Call Quick.
A. J. "ANDY" ANDERSON
388-6275 Pager #401
NATIONAL TRUST 595-2121

WATERFRONT

Four Luxurious 2 br. town homes on picturesque Gorge Waterway. Adults only.
From $110,000
TULL DEVELOPMENTS LTD.
592-0662 479-0244

SIDNEY TOWNHOUSE $45,000. 3 bedroom, 1½ bath, appliances, low maintenance. Immaculate. Close to schools, shops and marinas. 656-6692.

263 GARAGES FOR SALE, RENT OR WANTED

WANTED: 1-2 CAR, PREferrably in Oak Bay for household storage. 598-2804.

WANTED-GARAGE TO RENT. Phone 595-3394.

WANTED TO RENT: GARAGE for storing automobile. 385-4947.

FAIRFIELD GARAGE FOR rent, $35. 479-3818.

265 HOUSES WANTED TO BUY

WANTED

Properties for serious purchasers.
1. 2 or 3 bedroom home with or without basement. Would not mind redecorating if necessary. Need parking. Will consider most areas including western community and Saanich Peninsula. Open to arrangement on price and possession.
2. Acreage with seaview with or without home.
If you are thinking of selling give me a call for evaluation. No obligation of course.
MARILYN MOORE
OCEAN CITY REALTY LTD.
381-2233 Res. 382-8015

WANTED

—Duplex properties up to $100,000.
—2 or 3-BR homes with suites or potential for in-law suites in Fairfield or equal area close to town.
—4 or 5-BR character homes in Oak Bay or Fairfield up to $125,000.
I have cash or cash to mortgage buyers. Please contact me if you wish to sell.
BRIAN COUTTS
385-7744 598-2405
GARDNER REALTY (1979) LTD.

TRADE THROUGH CLASSIFIED
DIAL 386-2121

265 HOUSES WANTED TO BUY

CALL SERVICE
CALL SHANE

If you're thinking of selling your home and want fast, professional courteous service in marketing your home, put me to work for you. Quickly call SHANE BEFURT 386-6164 or 479-0010 res. CASTLE PROPERTIES LTD.

ELEGANT
RANCHER
$2-$300,000 RANGE

Uplands preferred or similar area affording seaviews, seclusion and spacious rooms for a well qualified purchaser. Possession flexible. All replies in strictest confidence.
MABLE BAKER 477-6125
RUTH CROSLAND 595-5677
ROYAL TRUST 477-0191

URGENT—GENUINE

Request: 3 bedroom homes needed immediately. One in Victoria proper. Two in Saanich, (one with a view,) $65,000 to $90,000 range. Would be cash to you! Please phone immediately; also, basement home (3 or more bedrooms) with large lot ½ to one acre, for hobby work preferably with large workshop or barn.
H. BITTERMAN 381-2233
OCEAN CITY REALTY LTD.

PRAIRIE CLIENTS

I have been in contact with numerous Calgary and Edmonton people wishing to purchase homes in Victoria over the next couple of months. If you have been contemplating selling, please call. Your inquiry will be treated in confidence with no obligation. CHRIS GREIG 386-6164 or 386-1296 res. CASTLE PROPERTIES LTD.

ESQUIMALT
PLEASE!

We won't consider any other area. We're willing to spend up to $60,000 for a two or three bdrm. home with full basement and decent sized lot. If you can help, please call our agent, CHRIS GREIG 386-6164.
CASTLE PROPERTIES LTD.
or 386-1296 res.

$150,000
HOME REQUIRED

A doctor with an expanding family is now looking for a 4 to 5 bdrm. family home. He would like some sort of view but not critical if the rest of the home fits. If you own such a property please call PETER VINCENT at CASTLE PROPERTIES 386-6164 or 595-4375 res.

LISTINGS
WANTED

Victoria Realty Ltd., small holdings, farms, land any size wanted. Over 15 years' experience in sales on Southern Vancouver Island. Phone Woody Mott, 386-3585, res. 479-9467.

FROM ONTARIO

Golf pro is looking for 2 or 3 bedroom home near Camosun College, Gordon Head or Jubilee. Up to $70,000 cash.
598-3105 BEN GREIG 381-2233
OCEAN CITY REALTY LTD.

LADY IN MOTEL

Urgently requires 2 bedroom condominium or townhouse in nice adult complex. Early possession. Price negotiable.
598-3105 BEN GREIG 381-2233
OCEAN CITY REALTY LTD.

ALBERTA RETIREE

Requires 2 or 3 bedroom home in a nice area. A view should help but is not a must. Up to $125,000. Cash.
598-3105 BEN GREIG 381-2233
OCEAN CITY REALTY LTD.

UPLANDS

Residence with 4 bedrooms, large living and dining area, family room. For qualified purchaser. Please phone
477-0191 LEONA BRICE 598-3580
Royal Trust

I HAVE EXTRA PURCHASERS wanting 2 and 3 bdrm. homes in the $40,000 — $59,000 range. Will discuss without obligation. PAUL PETERSON 384-2835 res. or 386-6164 CASTLE PROPERTIES LTD.

WANTED RANCH STYLE 3 bedroom home on 2 to 5 acres Saanich Peninsula. Also 3 bedroom home on large lot Saanich Peninsula. Please call Ted Chartres 384-9980.
National Trust 382-8101

SINGLE PARENT, GOVERNment employee, needs 2-3 bedroom house, East Saanich (starter). Will assume mortgage upto $500/month P.I.T. Can give $2500 downpayment. 721-3805.

CASH CLIENTS
Wish to buy home with 2-3 bedrms. Basement if possible. Phone Victor Wong 592-5454. Byron Price and Assoc. Ltd.

CASH PAID
If your house is suitable for rental purposes call my Agents Lee Wrobel and Randy Small. 385-1431. British American Realty Ltd.

WANTED TO PURCHASE BY private buyer, 2-3 bedroom home with or without basement. Cash or cash to your mortgage. 384-8822 or 384-2981.

PRIVATE BUYER WISHES 3 bedroom bungalow 2(½) baths, Gordon Head-Jubilee, southern windows, $65,000-$70,000. 595-7424

PR

Deaths and funerals

271 LOTS FOR SALE

DUPLEX LOT
Newly developed with plans, ready to build, on a 14,000 sq. ft. site. Building budget available if required. Showing excellent return. (h)478-6642, (b)382-1734.

10 SCENIC ACRES ONLY minutes from Mill Bay. Good soil. $42,900. For brochure and map, 388-6876.

ARDMORE AREA
1 acre flat, treed lot. Road improvements paid. Surveyed. Culvert in. 658-8741, 383-2431.

½ ACRE VIEW LOT, BY owner, near Bowser, close to water, services in development. Open to offers. 479-6331.

SHAWNIGAN BEACH ESTATE building lot # 108, .42 acre, community water, partially cleared. $15,900. 112-748-8898

OAK BAY LOT, HAMPSHIRE Rd., one block from Village, backs onto park. $58,000. Owner. 598-7715

2 ACRES SEAVIEW
On Anderson Cove Rd., East Sooke. Paved road, hydro, well, $31,000. 477-6476 evenings.

273 PROPERTY FOR SALE

RARE OPPORTUNITY
HOBBY FARM
48 acres — 9 acre part in lake. Only 4 miles from Victoria City Hall, includes farm (Dairy) Building. Ideal for ranching-garden farming or holding. Further information.
ARNOLD MARR
388-4434 477-6233
WESTMONT REALTY (1980) LTD.

2.2 ACRES GENTLY SLOPING, lightly treed land in Braefoot Sewer Enterprise. End of Livingstone, $175,000. By owner 477-3660.

APPROXIMATELY 2 ACRES, excellent unobstructed views of Sooke Basin and Olympics. Must be seen. 642-3305 or 642-5694.

274 PROPERTY WANTED

CASH
Bonified builder developer wants lots and land for subdivision. Quick decision. Phone Kasapi Construction 386-6191 anytime or 592-6081 res.

PLEASE HELP. IF YOU HAVE lot or subdividable property in Saanich, preferably Gordon Head, cash or trade for new houses. Call N & B Manic Construction 477-4736.

280 ACREAGE FOR SALE AND WANTED

3 ACRES
SOOKE
Beautiful treed high location just north of Broome Hill. Lot could offer plenty of seclusion or enough timber to build your own log house. Paved street in developing area. Good site already cleared. This 3.17 acres could be yours for $38,000. MLS.
PHIL WARREN
477-7291 Anytime
D.F.H. REAL ESTATE LTD.

5 ACRES
5 MILE CIRCLE
This beautiful property has variety, treed, meadows and some have ponds and view. Five to choose from. Compare a city lot of 6,000 sq. ft. X $5 = $30,000. Ours 5 ac. 225,000 sq. ft. X 36¢ = $79,000. Prices from $66,900 to $79,900. No drive by. Must be seen by walking them over. Please phone 479-6022 or 479-2150.

B.C. LAND AND INSURANCE AGENCY LTD.

Mini Farms
8 farm lots of various sizes ranging from 1.44 to 15.15 acres, mostly pastureland located in Metchosin. Asking from $20,000.
DON OAKES 478-4334
B.C. LAND 478-5588

POSSIBLE SUBDIVISION
1.8 ACRES, LANGFORD
2140 sq. ft. of living area consisting of 4 BRS, 2 bathrooms, living room, dining room, rec. room. Large property with double garage. For more information call BARBRA LIEBENAU, 479-8389.
Royal Trust 384-8001

TWO ACRES OF RARE PROPERTY in green-belt area within 4-mile circle, country atmosphere, city convenience. Charming 3-bedroom, living room with fireplace, covered sundeck overlooking your own Butchart Gardens. Horse paddock with 4-stall barn and hay storage. Other outbuildings. Completely fenced. By owner. 658-8559 or 477-6715.

PRIVATE
Wanted 2-5 acres within app. 4 miles of the Blenkinsop area, with or without house. I have 5 acres of arable land, nice area, in North Saanich and willing to trade or sell. Please phone even if you are just considering selling in the future. 384-4529.

MAGNIFICENTLY TREED
4.86 acres in a prime area of North Saanich. Situated just minutes from both ferry and air terminals, this property has an excellent drilled well and good frontage on a paved road. Hold for the future or build that dream home today. Enquiries to 656-2376.

ONE MILE ONLY
To Camosun Interurban Campus & new Horticultural Centre, choice 5 acre lots at current market prices. For prospectus & viewing please contact Giff Calvert — 479-4593.
Norman Ross & Associates Ltd.
382-6151

2 ACRES
1½ miles past Francis Park on Munns Rd. Drilled well. Nicely wooded. Sloped with level secluded building site. Paved driveway access. By owner, $45,500. 388-6275 pager 659 anytime.

20-23 ACRE LOTS
Treed acreages at Port Renfrew with seaview. Close to Botanical beach. Financing may be available. June Corby 478-8780.
Century 21 Suburban Realty
478-8316

WANTED: 10 ACRES ON gentle south or south east slope, with an abundance of cedar trees. With or without buildings. All Vancouver Island locations considered. Please reply to Victoria Press Box, 4.

10 SCENIC ACRES ONLY minutes from Mill Bay. Good soil. $42,900. For brochure and map, 388-6876.

OVER 3 ACRES MODERN home, mid peninsula, $89,900. Phone 652-1210

FOR SALE 2.45 ACRES ON 300' of year-round creek with waterfalls. $24,900. 642-3083.

MALAHAT, 16 ACRE. $48,000. Offers invited. 112-743-2958.

285 UP ISLAND PROPERTIES

CARLTON ROAD
New 1500 sq. ft. rancher. 3 bedrooms — sundecks off master and living room. Home is in the finishing stages. 1 acre lot. New MLS. Asking $59,500. For more information please call ART EVANS 386-0276. National Trust 382-8101.

25 ACRES OF WOODED gently sloping land on Koksilah River. 2 A-frame chalets, one cabin, water, power, good road access. 6 miles south of Duncan. 50 minutes from Victoria. ½ share, $30,000. Subdivided $35,000. 112-746-6601 or write 6161 Marsh Rd, Duncan, B.C. V9L4G7

285 UP ISLAND PROPERTIES

"HOME IS WHERE YOU TAKE IT"
Take your double-wide to this secluded spot. The foundation, septic systems, well and road are already installed, 2 hectares (5 acres) with about 1½ acres cleared (excellent garden soil). Seasonal creek. Some fir, cedar and maple trees for firewood. Good views from double-wide site. Reasonably priced at $34,900. Dave Moss (604) 746-6517.

30 ACRES
App. 8 km. from Duncan. Slopes eastward with panoramic views of the Cowichan Valley. 80% of land consists of loam-to-gravelly loam. Varieties of coniferous and deciduous trees (some commercial). Possible for five 2-hectare (5 acre) lots. Priced right at $75,000. For maps and info contact Dave Moss (604) 746-6517.

DUNCAN FARM
20 hectares (50 acres). About 5 miles from town. Most of land is in hay. Lots of trees. Year round creek. Renovated 3 bedroom home. Owner has moved and must sell. Try your offer on $155,000. Contact Dave Moss 746-6517 or 746-6177. Nanaimo Realty (Duncan) Ltd.

CHAPMAN ROAD
(Cobble Hill)
Lovely three bedroom home in country setting with cozy Franklin Fireplace in the Family room. .8 ACRE, Community water system.

INCLUDES
FRIDGE, STOVE, WASHER, DRYER.
Owner wants to move before Spring. Offers to $46,500. Call Gerry Howse, 381-2233
OCEAN CITY REALTY

NEW LISTING
$195,000
Large parcels of land are scarce these days out of town. Vendor wishes to sell his 52 acres complete with gorgeous deluxe double wide, built to Arctic specifications. About 13 acres are cleared, the rest is treed. Raise sheep or cattle or just live here and enjoy the beautiful valley views and country quiet. About 5 miles south of Duncan. More information from BARBARA BOLLI at (bus.) 598-3321 or (res.) 743-3042.
JACK MEARS OAK BAY REALTY LTD.

132 ACRES
6 Mi. S. of Duncan
40 ACRES are zoned suburban residential, 36 acres are zoned industrial, 57 acres are in A.L.R. The property is presently being used as a gravel operation. Also, there is an airplane runway situated on the property. Lots of possibilities. Price is $4,250 per acre. Call me.
BRUCE WRIGHT
477-7291 384-8075 (Pgr. 1189)
D.F.H. REAL ESTATE LTD.

LARGE RANCH STYLE
MILL BAY
Three bedroom, features ensuite, ceramic flooring and roomy kitchen, sunken living room, fireplace and courtyard along with a double garage with workshop area all on .7 acre of quiet country property. 1005 Cedarwood Place, off Cowerd Rd. off Hutchinson Rd. East. Good location for commutors. Call Gerry Howse, 384-2478.
OCEAN CITY REALTY LTD. 381-2233

DUNCAN — SMALL HOLDING
4.12 acres with 4-bdrm home, 2½ baths, part basement, completely updated, good barn, workshop, double garage and other outbuildings, irrigation pond, well maintained property, ONLY 2 miles from town. Priced to sell at $98,000. Contact W. Mott, Victoria Realty Ltd., 386-3585, 479-9467.

285 UP ISLAND PROPERTIES

QUALICUM AREA
½ ac. building lot, Newcastle area. Paved roads and municipal water to property. Asking $12,500. ERIC FRAZER 477-7121 or 743-9155.
A. E. LEPAGE WESTERN LTD.

FOR SALE ON HORNBY Island-partially finished retirement or summer home on ½ acre semi-waterfront lot with view. House is 2 storeys (500 sq. ft. each floor), has cedar siding, sliding glass doors and balconies upstairs and down. Price negotiable. Phone 479-2196.

COBBLE HILL
10 acres Chapman Rd. West, well treed, secluded building site, cleared. Gravel road complete, guaranteed water, full price $56,500. Will consider travel home part payment. W. Boyles 112-743-9378.

FOR THE DISCRIMINATING buyer: Large 4 bedroom split level home on half acre lot overlooking Quamichan Lake. $115,000. G.K. Schmidt Realty Ltd., Duncan, B.C. 746-6135, Paul Gerst 746-5628

ENGLISHMAN RIVER
5 acre parcels on this famous river near Parksville from $24,900. Terms available.
Brynelson Benzon Realty
689-7556

12-14 ACRE PARCELS
10 miles to Qualicum Beach, starting $33,900. Terms available. Call owner 112-733-6840 or 574-4845.

BY OWNER. CHOICE PROPERTY Oyster River District. 1.66 acre, beautifully treed, perc tested. $24,000. 479-3743 or 479-4387.

10 SCENIC ACRES ONLY minutes from Mill Bay. Good soil. $42,900. For brochure and map, 388-6876.

290 FARMS FOR SALE AND WANTED

HOBBY FARM
IDYLLIC SETTING
Lock, stock and barrel are offered in this beautiful farm just south of Duncan. 3-bedroom, full basement home on 5½ acres, large barn, garage/workshop, beautiful stream, all cross-fenced. Also your own beach on the banks of the Koksilah (with 2 steelhead pools). Price $159,900. Includes all equipment, animals, small operating farm. MLS 45018. ALLAN TRELFORD 386-3494 (24 hrs.).
CENTURY 21 Western Homes Ltd.
1037 Cloverdale Ave.
386-3494 (24 hrs.)

B.C. LAND AND INSURANCE AGENCY LTD.

10 acre farm
An ideal feed lot with 2 Bdrm house. Mobile home on a pad with services, large barn and workshop, plus silo. Located in Metchosin. Asking $150,000.
DON OAKES 478-4334
B.C. LAND 478-5588

305 DEATHS and FUNERALS

CAFFERY — In Victoria, B.C. on February 28, 1980, Mr. Thomas James Caffery, aged 81 years, born in Sooke, B.C., late residence, 771 Meaford Avenue, Langford, B.C. He leaves his loving sister-in-law, Mrs. Kate Louisa Caffery, Langford, B.C.; nephew and wife, Ken and Lorraine Caffery, Langford, B.C.; nieces and nephews; three sisters, Duncan, B.C., Williams Lake, B.C., Courtenay, B.C.

Service in the Sands Funeral Chapel of Heather, 317 Goldstream Avenue, Colwood, B.C. on Tuesday, March 4, 1980 at 3:00 p.m. Rev. Henry Silvester officiating. Interment at Hatley Memorial Gardens, Colwood, B.C. Flowers gratefully declined. Those so desiring may contribute to Canadian Cancer Society, 857 Caledonia Avenue, Victoria, B.C. V8T 1E6.
SANDS — COLWOOD

290 FARMS FOR SALE AND WANTED

HOBBY FARM
6 secluded acres with log house, over 1950 sq.ft. on main floor. 5 years old and close to Duncan. New work shop and barn. Some land cleared for horses or cattle. Fenced and cross fenced. Asking $125,000.

DAIRY FARM
165 acres, nearly all cleared, level land, some southern slope. Good solid stanchion barn for 40 cows, 2 homes. This property can be sold in one piece or in 3 parcels of 82 acres, 69 acres and 14 acres.

95 acres with 1600 ft of ocean frontage, property is subdividable. Asking $300,000. Vendor will carry large first mortgage.

HOBBY FARM
16½ acres close to Duncan, good solid 3 bedroom home. 10 acres of very good pasture land. New barn. Asking $132,500.
FOR LARGER OR SMALLER ACREAGES ANYWHERE ON VANCOUVER ISLAND CONTACT GORDON GRIER, DUNCAN REALTY LTD. 748-3156, 746-6550.

HOBBY FARM
Secluded and yet with gorgeous views of Mt. Prevost. 5.84 acres, completely fenced and cross fenced, close to Duncan. The home features a well constructed log home with 1900 sq.ft. living space on main floor, plus 2 bedrooms upstairs. Part basement with wood burning hot air furnace which also preheats the domestic hot water. New 16x24 insulated work shop with 220 wiring. New barn with box stalls and feeding area. To view contact GORDON GRIER, at 746-6550 or LORNE CAMPBELL, at 746-6559.

27½ acres 4 miles north of Duncan, mostly cleared, excellent soil, some pasture, sacrifice at $89,500. Call C.L. Evov at 748-3156 or 746-6362 evenings.
DUNCAN REALTY LTD.
1-300 BRAE RD, DUNCAN
748-3156

CLASSIFIED ADVERTISING
THE PEOPLE'S MARKET PLACE

293 GULF ISLAND PROPERTIES

PENDER ISLAND
1200 sq. ft. basement home, 3 bdrms, fireplace, garage and sundeck. 3¾ acres level farm land, partially cleared. Fertile soil, seasonal stream. $80,000.

Lakefront home. 1700 sq. ft. fin. basement with rec rm. Large garage and workshop. Garden, fruit trees and chicken run. Easy lake access. $85,000.

.55 acre unobstructed sea and lake views. Driveway roughed in to bldg site. All services incl. sewer... A beautiful setting. $17,900.

½ acre southwest exp. sea view lot. Driveway in to bldg site. Gardening possibilities. $15,000.

1.7 acres. Secluded. Well treed. Some view. $16,500.

Level, treed lot. 95 ft. frontage. Short walk to beach, moorage. Good value at $8,000.

WATERFRONT HOME
New 3-bdrm, 1884 sq. ft. 2 levels. Superbly built of only top quality materials. Sunken conversation pit, sauna, sunken oval tub with sea view. Photography dark room, etc. ½ ac. S.W. exp. waterfront moorage. $ 147,000. Excellent value for those interested in the finer home by the sea.

If its Gulf Island Property you're looking for, call Gulf Islanders.

MANFRED BURANDT,
112-629-3271 (24 hrs.)
PACIFIC COAST LANDS LTD.,
PENDER ISLAND B.C. V0N 2T0

Salt Spring Island
163 Acres
1400 ft. of waterfront facing west on Sansum Narrows. Great location for fishing and for those who prefer complete privacy and seclusion. Priced at only $95,000 and open to offers. For further details, please call:
ALAN WESTGATE 656-3423
WELLS HOOKER 652-3634
MONTREAL TRUST 386-2111

LAND HO!
—Located on Cranberry Rd., a short distance from Ganges. 3.01 ha (7.43 acres). FP — $44,500. Bldg site cleared — on water.
—Located Broadwell and Vesuvius Bay Rd. .75 ha (1.85 ac) on water. Fully Price $29,500. Vendor interested in Shuswap Lake. Call
RUSS McDOWELL 382-7930
JEAN McMICHAEL 477-9113
THE PERMANENT 382-9191

BEAUTIFUL DENMAN ISLAND LOTS
1. Over ½ Acre . . . 82' Waterfront, $36,500.
2. .58 Acre . . . Cabin . . $16,900.
3. .57 Acre . . . $15,900.
All on Wells . . . Hydro Available
Dick James 592-2139
Swinerton, Stewart Clark Ltd. Realty World

SALT SPRING ISLAND
Country seclusion with pleasant view, only 3½ miles from Ganges, modern 1400 sq. ft. home on 1¾ level acres. 3 bedrooms, 1½ bathrooms, den/family room, 3 fireplaces, workshop, double carport, good garden, fruit trees, piped water, cablevision. $75,000. 112-537-5476 or 112-537-2413.

OWNER SALE. 76 NICELY treed sub-dividable acres. Fantasic seaviews. Utilities. Salt Spring Islands. $1200/acre. 112-748-8672.

MUDGE ISLAND
Beautiful ¾ acre waterfront, 1 room cabin, $32,500. 477-1461.

294 MAINLAND AND OUT OF PROVINCE PROPERTIES

MAUI-INTERVAL OWNERship, luxury oceanfront from $4,900. Open house, suite 610, The Kuleana, North of Kaanapali. 808-667-6291, Victoria Press Box 866.

305 DEATHS and FUNERALS

CORNWELL — In Victoria, B.C. on February 29, 1980, Mrs. Agnes Roberta Cornwell, in her 83rd year, late residence James Bay Lodge, Victoria, B.C. She leaves her sister, Miss. Alixena (Bee) Williamson, Gordon Head, B.C.; many nieces and nephews in Vancouver, B.C. and Oregon. Mrs. Cornwell, a native daughter of Victoria, was a long time member of the Kipling Society of Victoria.

Service in the Sands Mortuary Limited, "Family Chapel of Memories", 1903 Quadra St., Victoria, B.C., on Wednesday, March 5, 1980 at 3:00 p.m. Rev. H. M. Hunter officiating. Cremation.
SANDS — VICTORIA

CURTEIS — On March 2, 1980, at Mt. Tolmie Hospital, Oswald John Curteis, in his 89th year, born in Sevenoaks, Kent. He was predeceased by his wife in 1969 and is sadly mourned by his daughter, Dorothy, at the residence; son and daughter-in-law, Tom and Lil; grandchildren, Charlie and wife, Wendy, and Eileen; and two great-grandsons. Mr. Curteis was a longtime resident of Ladysmith before retirement in Victoria.

Funeral service on Tuesday, March 4, at 3:00 p.m., in McCall Bros.' Chapel, Johnson at Vancouver Sts., with the Rev. F. W. Hayes officiating. Interment at Royal Oak Burial Park. (Flowers gratefully declined. Donations may be made to St. Alban's Church, 1468 Ryan St.) Sincere appreciation to the staff at Mt. Tolmie for their unfailing kindnesses.

GRAY — Fred B. of Victoria. Peacefully at home on March 1, 1980. Aged 80 years. Survived by his loving wife, Alice; one son, Lawrence and daughter-in-law, Reta; one granddaughter, nephews and nieces. One brother in Boston, one sister in Forida.

Memorial service Tuesday, March 4, 1980 at 1:00 p.m. in First Memorial Chapel, 4725 Falaise Drive. In lieu of flowers donations to the charity of ones choice would be appreciated. Arrangements through the Memorial Society of B.C. and First Memorial Services.

GREENWOOD — On March 2, 1980 at the Royal Jubilee Hospital, Mabel Luella Greenwood, born in Port Hope, Ontario on September 22, 1889, residing at Treherne, Manitoba and Martins, Ontario, before moving to Victoria in 1970. Predeceased by her husband, George Henry, in 1974. She is survived by her four daughters, Mrs. Bert (Edith) Parker of Winnipeg, Mrs. Geoff (Flora) Martin, Mrs. Winnie Krawetz, and Mrs. Gunnar (Elsie) Johnson, all of Victoria; five grandchildren and two great-grandchildren; sister, Edith and brother, Bill, of Treherne, Manitoba, brother, John, of Elm Creek, Manitoba, and sister, Hazel, in Santa Cruz, California.

Funeral service on Wednesday, March 5, at 2:00 p.m. in McCall Bros. Family Chapel with the Rev. P. Ross officiating, interment following at Hatley Memorial Gardens, Colwood, B.C.

IREDALE — On February 27, 1980, in Victoria General Hospital William R. Iredale. Born in Fort Quappelle Saskatchewan, September 19, 1889. A long time resident of Kamloops. Retired CNR engineer, life member of Lodge # 44 B.P.O.E. and the Royal Canadian Legion. Survived by his brother James and six sisters. Memorial service Monday, March 3, 1980 at 12:30 p.m. in the Boal Chapel 1505 Lillooet Road, North Vancouver. Rev. J. Frith officiating. Arrangements through the Memorial Society of B.C. and First Memorial Services.

LEE — Helen A. of Victoria, peacefully at home on February 29, 1980. Survived by her loving family.

Memorial service will be held Tuesday, March 4, 1980 at 2:00 p.m. in First Memorial Chapel, 4725 Falaise Drive. Flowers gratefully declined. Arrangements through the Memorial Society of B.C. and First Memorial Services.

LEWIS — On March 1 in hospital in Victoria, Mr. Charles A. Lewis, aged 77 years, of 964 Market St., a pioneer resident, having lived here for 60 years. He leaves his loving wife, Kathleen; 3 sons, Dennis of Campbell River, Lawrie of Victoria, Robert of Victoria; 1 daughter, Mrs. V. (Dorothy) Gallop of Campbell River; 11 grandchildren and 3 great-grandchildren. He served in the First World War and the Second World War and latterly with the 1st Battalion of the Canadian Scottish Regiment and the Royal Canadian Navy.

Funeral service on Wednesday, March 5, at 10:30 a.m. in McCall Bros. Chapel (Johnson at Vancouver Sts.) with Padre H. Mortimore officiating. Interment following at Hatley Memorial Gardens, Colwood, B.C.

LUSTIG — Henry A. (Smokey) Lustig passed away suddenly at home, 711 Johnson Street, Victoria, on February 27, 1980. Born September 21, 1922 at Bethune, Saskatchewan. He was pre-deceased by his parents, three sisters, and one brother, all of Saskatchewan. He leaves to mourn his passing, four sisters Mrs. (Alice) Davies of Vancouver, B.C., Mrs. (Theresa) Duchsherer of Phoenix, Arizona, Mrs. (Lillian) Pahara of Lethbridge Alberta and Mrs. (Rose) Veicoff of Medicine Hat, Alberta; and one brother, John Lustig, of Deroche, B.C.; also numerous nieces and nephews.

Mass will be celebrated in Queen of Peace Church, Old Esquimalt Road, on Tuesday, March 4, 1980 at 9:00 a.m., with Fr. M. J. McNamara celebrant. Interment following at Hatley Memorial Gardens. McCall Bros. in charge of arrangements.

MACKINTOSH — Suddenly at home on March 1, 1980, George Arthur (Mack) Mackintosh, born in Winnipeg, Manitoba on May 23, 1922 and a long time resident of Victoria. He is survived by his loving wife, Margaret; son, Brian; daughter, Brenda McGregor; and sisters, Doris Miller and Vera Barrie, all of Victoria. He was a member of Goldstream Lodge AF & AM # 161 BCR and Princess Patricia Branch # 31 R.C.L. He served in the Royal Canadian Artillery during W.W. II.

Service in McCall Bros. Chapel (Johnson at Vancouver Streets) on Wednesday, March 5, 1980 at 2:15 p.m., cremation. Flowers are gratefully declined. Donations may be made to the B.C. Heart Fund, 1008 Blanchard Street, V8W 2H5.

SIMS — In Royal Jubilee Hospital, Victoria, on March 2, 1980, Mrs. Victoria Mary Sims, in her 93rd year, of 3187 Shelbourne St., a resident in B.C. all her life. She is survived by her two sons, Allan and Monty Aldous, of Victoria, two grandsons, Dr. Howard Aldous of Kelowna and Patrick Aldous of Vancouver, and seven great-grandchildren.

Funeral service on Wednesday, March 5, at 3:15 p.m. in McCall Bros.' Family Chapel, with the Rev. H. Gordon Walker officiating. Interment following at Royal Oak Burial Park. Flowers gratefully declined by request.

305 DEATHS and FUNERALS

SMITH — In Royal Jubilee Hospital, Victoria on March 1, 1980, Mrs. Lydia C. Smith, aged 73 years, of 1422 Lang St., a long time resident of Victoria. She is survived by her husband, Harry; daughter and son-in-law, Anne and Dan Millar, of Victoria; son and daughter-in-law Earl and Marie of Kamloops; 6 grandchildren; also her brother, Leonard Humber of Victoria; nieces and nephews. She was a member of the Victoria Truth Centre.

Funeral service on Wednesday, March 5, 1980 at 11:45 a.m. in McCall Bros. Chapel (Johnson at Vancouver St.). Cremation following.

STENBERG — Frans Elof (Ed) of Victoria, born in Sweden in 1881. Came to Canada in 1901. Worked for the E. & N. Railroad for many years as Section Foreman. Retired in 1945. Survived by his loving family, Grace Aubry of Victoria, Martin of Duncan, Albert of Shawnigan; 11 grandchildren, 13 great-grandchildren also relatives in Sweden.

Funeral service Wednesday, March 5, 1980 at 2:00 p.m. in the Chapel of First Memorial Services, 4725 Falaise Drive. Dr. Rev. R. Sansom officiating. Interment Royal Oak Burial Park. Arrangements through the Memorial Society of B.C. and First Memorial Services.

TAYLOR — In Victoria, B.C., on February 28, 1980, Minnie Connacher Taylor, aged 83 years, formerly of 56 Regina Ave. Predeceased by her husband John in 1966, she leaves one son, John and daughter-in-law, Margaret; two grandchildren, Barry and Shirley, of Victoria; four great-grand-children; four sisters, Mary Rousay, Kate Court and Isabel Durrance, of Victoria and Annie McDonald, of Tacoma, Washington; three brothers, Alex Baxter, of Tacoma, Washington, Bert and Bill Baxter, of Victoria; numerous nieces and nephews.

Funeral service in the FAMILY CHAPEL of McCall Bros., on Tuesday, March 4 at 2:00 p.m. Interment at Hatley Memorial Gardens.

WALLACE — Suddenly in Victoria on February 29, 1980, Mr. Robert George Wallace, aged 48 years, of 257 Hampton Rd. He is survived by his wife, Anita; his daughter, Darlene, and son-in-law, Cameron Sims, of Edmonton; sons, Andrew George and daughter-in-law, Jacque of Victoria, Gregory Paul and daughter-in-law, Yvonne of Vancouver, and Wayne Robert at home; his grand-daughter, Christine Wallace; also his mother, Mrs. Adelaide Wallace, and sister, Mrs. Gladys Kilgour of Victoria.

Funeral service on Wednesday, March 5, 1980, at 1:00 p.m. in McCall Bros.' Chapel (Johnson at Vancouver St.), with the Rev. W. J. Lunny officiating. Flowers are gratefully declined. If desired, donations may be made to the charity of one's choice.

WATT — Beatrice H. of Chemainus, B.C. on February 29, 1980 in the Chemainus Hospital, age 71 years. Predeceased by her loving husband George, 1967. Survived by four sons, George of Cowichan Bay, Robert of Lantzville, James of Cassidy and William of Barrier, B.C., five daughters, Peggy of Victoria, Helen of Calgary, Mary of Lake Cowichan, Jean of Nanaimo and Elsie of Chemainus, 16 grandchildren and two great grandchildren.

Memorial service will be held in The Kingdom Hall, in Ladysmith, B.C. on Tuesday, March 4, 1980 at 2:00 p.m. In lieu of flowers donations to The Canadian Cancer Society would be appreciated. Arrangements by The Memorial Society of B.C. and First Memorial Services.

WENZEL — Suddenly in Colwood, B.C. on February 29, 1980, Charlene Crystal, age 15 years, dearly beloved only daughter of Ronald and Jean Wenzel, 3134 Wishart Road, Victoria, B.C. She leaves to mourn her loving parents, paternal grandparents, Mr. and Mrs. Alvin Wenzel, Leader, Saskatchewan, her maternal grandfather, Mr. Fred Siegele, Leader, Saskatchewan, many uncles, aunts, cousins, and dear friends.

Service in Redeemer Lutheran Church, 911 Jenkins Avenue, Langford, B.C. on Wednesday, March 5, 1980 at 1:00 P.M. Rev. H. G. Bickel officiating. Cremation. Donations if desired may be made to the Redeemer Lutheran, 911 Jenkins Avenue, Langford, B.C. Arrangements by the Sands Funeral Chapel of heather, 317 Goldstream Avenue, Colwood, B.C.
SANDS — COLWOOD

310 FUNERAL DIRECTORS

McCall's

MONDAY
BERRY
10 a.m. FAMILY CHAPEL
TUESDAY
LUSTIG
Mr. Henry A.
9 a.m. QUEEN OF PEACE CHURCH
RHODES
Mrs. Margaret
1:00 p.m. Graveside ROYAL OAK BURIAL PARK
TAYLOR
Mrs. Minnie Connacher
2:00 p.m. FAMILY CHAPEL
WEDNESDAY
MACKINTOSH
Mr. George A.
2:15 p.m. FLORAL CHAPEL
PRIVATE SERVICE
BOUDREAU
Infant James Thomas

McCALL BROS.
Funeral Chapels
JOHNSON AT VANCOUVER STREETS

For Funeral Information Phone 385-4465

Sands

COMMUNITY CHAPELS DEDICATED TO SERVING Vancouver Island Families

HERE WHEN YOU NEED US

Your Seven Community Chapels	
VICTORIA	388-5155
SIDNEY	656-2932
COLWOOD	478-3821
DUNCAN	746-5212
LADYSMITH	245-2331
NANAIMO	753-2032

We Care About Vancouver Island Families

Sands

310 FUNERAL DIRECTORS

Hayward's (B.C. Funeral Co.)
Thomson & Irving
Funeral Chapels
1625 Quadra St.
386-3505

CUNNINGHAM FUNERAL CHAPEL
1155 FORT STREET
Phone 384-5512 or 384-8626
Offering dignified moderate service for all. Geo. S. Cunningham, owner, manager.

FIRST MEMORIAL SERVICES
Serving the Public and Exclusive Area Undertakers for the Memorial Society of B.C.
658-5244.

311 MONUMENTS

STEWART MONUMENTAL WORKS LTD.
ESTABLISHED 1896
Marble fireplace and tabletops.
1403 May St. 384-3452
Memorial of Distinction

Mortimer's Monuments
383-6421
709 KINGS RD. (at Douglas)
FOUNDED 1877

312 FLORISTS

Daisy Chain Florist
382-2512 435 Simcoe St.

308 CARDS OF THANKS

THE ROMBOUGH FAMILY wish to express their appreciation and thanks to all friends and neighbours who sent sympathy cards, flowers, donations and for all acts of kindness at the time of the loss of our son, brother, husband and father, Robert.

309 IN MEMORIAN

FANSTONE — In loving memory of Lawrence Fanstone, who passed away March 2, 1966; — Remembered always by his wife, Lillian, and daughter, Rose.

HOLLAND — In loving memory of a great father, father-in-law and grandfather Charles E. Holland who passed away March 2, 1977.
Do not stand at my grave and weep
I am not there, I do not sleep
I am a thousand winds that blow
I am the diamond glints on snow
I am the sunlight on ripened grain
I am the gentle autumn's rain
When you awaken in the morning's hush
I am the swift uplifting rush
Of quiet birds in circled flight
I am the soft stars that shine at night
Do not stand at my grave and cry;
I am not there. I did not die.
—Ever remembered by son Harold, Daughter-in-law, Mary, grand children, Deborah, Susan and Richard in Calgary.

HOLLAND - In memory of C.E. Holland, passed away March 2, 1977.
He lives, and grants me
daily breath; He lives,
and I shall conquer death;
He lives, my mansion to
prepare; He lives, to
bring me safely there.
Forever remembered and loved
Tom and Arlene.

Holland: In loving memorys of my darling husband Charles E. Holland passed away March 2, 1977.
They say that time heals all sorrows.
And helps us to forget.
But time so far has only proven,
How much we miss him, yet
Your presence we miss.
Your memory we treasure.
Loving you always and forgetting you never.
Always loved and missed by his wife Helen. Praise the Lord.

B.C. HYDRO AND POWER AUTHORITY
are contemplating a sale by auction of 12 used vehicles, 55 items of used office equipment incl. machines and furniture. Proposals are invited from licensed and bonded Auctioneers to conduct the sale subject to B.C. Hydro Conditions of Sale. For further information contact Mr. D. Routley — 479-9311.
Proposals are due in the office of Mr. D. I. Routley, 4400 West Saanich Road, Victoria, B.C. V8W 2P2, by 12:00 noon on 14 March, 1980.

NOTICE OF INTENTION TO SELL
Under the provisions of section # 5 of the Warehousemans Lien Act, City Centre Storage Lockers (a division of Kingsmount Holdings Ltd.) and formally Paramount Management Corporation at 824 Johnson St., give the intention to sell goods stored in Locker # 28 under the name of Mr. G. Nelson, # 12 Glenmore Drive, West Vancouver, B.C. V7S 1A4: to secure payment of rental due from Feb. 1 1979 to Feb. 29 1980 in the amount of $130.00
Sale of goods to be held March 22nd, 1980 at 824 Johnson.

Transport Canada Transports Canada

SEALED TENDERS for the project(s) or services listed below, addressed to the undersigned at 739 West Hastings Street, Vancouver, B.C., V6C 1A2, and endorsed with the project name and number, will be received until 3:00 p.m., Vancouver time on the specified closing date. Tender documents may be obtained at the office of the undersigned, Room 405, 739 West Hastings Street, Vancouver, B.C.

Project No. 2-E-68 — Clearing of Flightway Approach to Runway 34 at Nanaimo Airport, B.C.
Closing Date: 3:00 p.m., Vancouver time, March 14, 1980.
Deposit: $25.00 Certified Cheque.
Description of Work: Clearing approximately 10 hectares.

Tender documents may also be seen at the Amalgamated Construction Association of B.C., 2675 Oak Street, Vancouver, B.C.; Construction Plan Services, 3785 Myrtle Street, Burnaby, B.C.; Construction Ass'n of Victoria, 1075 Alston Street, Victoria, B.C.; and Nanaimo Construction Association, 4 — 2232 Wilgress Road, Nanaimo, B.C.

INSTRUCTIONS
Deposit for plans and specifications must be made in the form of a CERTIFIED BANK CHEQUE to the order of the Receiver General for Canada, and will be released on return of the documents in good condition within 14 days from the date of tender opening.

To be considered each tender must be submitted in duplicate on the forms supplied by the department, and must be accompanied by the security specified on the tender documents.

The lowest or any tender not necessarily accepted.

F. B. Wong,
Regional Superintendent,
Material Management
Canadian Air
Transportation Administration
Telephone: (604) 666-1378
Telex: 04-54320

CAPITAL REGIONAL DISTRICT

Pursuant to Section 766AA of the Municipal Act, the following text of By-law No. 677, cited as "Zoning By-law (Sooke), 1976, Planning Area No. 1, Amendment By-law No. 40, 1979" is hereby published as at third reading and prior to submission to the Ministry of Municipal Affairs.

A BY-LAW TO AMEND BY-LAW NO. 282, BEING "ZONING BY-LAW (SOOKE), 1976".

The Board of the Capital Regional Regional District in open meeting assembled, enacts as follows:

1. By-law No. 282, cited as "Zoning By-law (Sooke), 1976" is amended as follows:
   By deleting from the Rural and Rural Residential Zones and including in the Mobile Home Park Zone Lot 9, Plan 1525, Section 35, Sooke Land District, as shown on Plan No. 40, attached and forming part of this by-law.

A copy of the complete by-law may be viewed during normal working hours, 8:30 a.m. to 4:30 p.m., Monday to Friday inclusive, holidays excepted, at the offices of the Capital Regional District, 524 Yates Street, Victoria, B.C.

Dennis A. Young,
Executive Director.

CAPITAL REGIONAL DISTRICT

Pursuant to Section 766AA of the Municipal Act, the following test of By-law No. 647, cited as "Zoning By-law, Planning Area No. 2, Amendment By-law No. 123, 1979, is hereby published as at third reading and prior to submission to the Ministry of Municipal Affairs.

A BY—LAW TO AMEND FORMER B.C. REGULATION NO. 20/67 (ELECTORAL AREAS OF COLWOOD, LANGFORD, METCHOSIN AND PART OF VIEW ROYAL), PLANNING AREA NO. 2.

The Board of the Capital Regional District in open meeting assembled, enacts as follows:

1. Former B.C. Regional No. 20/67 is amended as follows:
   By adding the following new clause under PART 11 SUBDIVISION after Section 2.02(2):
   2.02(3) On lots having a minimum area of 900 m² and a minimum lot width of 18 m and where the requirements of Clause 2.02(1) and (2) cannot be met, consideration shall be given to alternate designs for sewage disposal pursuant to the Local Services Act (B.C. Reg. 262/70) Section 6.04(b) which allows for the importation of soil fill provided that there already exists above the ground water table 30 cm of natural porous top soil and provided that the imported soil fill and the alternate sewage disposal design meets with the requirements of, and is approved by, the Medical Health Officer.

A copy of the complete by-law may be viewed during normal working hours, 8:30 a.m. to 4:30 p.m., Monday to Friday inclusive, holidays excepted, at the offices of the Capital Regional District, 524 Yates Street, Victoria, B.C.

Dennis A. Young,
Executive Director.

British Columbia Buildings Corporation

Property for Sale by Tender

The British Columbia Buildings Corporation (the "Corporation") **invites Tenders to Purchase the following land only.**

Location: Central Saanich - 7069 East Saanich Road.
Legal Description: Lot A, Section 11, Range 3 East and Range 4 East, South Saanich District, Plan 9485. Size (Approximate): 0.451 ha (1.114 acres).

All offers to Purchase are subject to the following conditions:

1. must be cash for clear title with the completion date to be no later than **April 30, 1980.**
2. must be submitted to the office of the Building Manager on

British Columbia Buildings Corporation

Lease Space Requirement City of Victoria

The Corporation will require approximately 1,590M2 (17,120 square feet) of NET usable office space in an existing modern air conditioned building in the downtown Victoria area, acceptable location to be bordered by Quadra Street on the east, Johnson Street on the north, Humboldt Street to the south and the Inner Harbour to the west.

Gross turnkey proposals are requested for a term of five (5) years with a further option to renew for five (5) years. Possession to be approximately May 1, 1980.

Proposals should be submitted by **3:00 p.m.** local time **March 12, 1980** at the office of the **Supervisor of Leasing Services, British Columbia Buildings Corporation, #400-910 Government Street, P.O. Box 1112, Victoria, B.C.**

For additional information telephone Gordon Elliott, Lease Negotiator at **387-3528.**

The Corporation reserves the right to further negotiate any offer. The lowest or any offer will not necessarily be accepted.

CAPITAL REGIONAL DISTRICT

Pursuant to Section 766AA of the Municipal Act, the following text of By-law No. 674, cited as "Zoning By-law, Planning Area No. 2, Amendment By-law No. 127, 1979" is hereby published as at third reading and prior to reconsideration final adoption.

A BY-LAW TO AMEND FORMER B.C. REGULATION 20/67 (ELECTORAL AREAS OF COLWOOD, LANGFORD, METCHOSIN AND PART OF VIEW ROYAL), PLANNING AREA NO. 2.

The Board of the Capital Regional District in open meeting assembled, enacts as follows:

1. Former B.C. Regulation 20/67 is amended as follows:
   By deleting from the Rural Zone and including in the Rural Residential 3 Zone Lot A, Plan 29729, Section 24, Metchosin Land District, as shown on Plan No. 126 attached and forming part of this by-law.

A copy of the complete by-law may be viewed during normal working hours, 8:30 a.m. to 4:30 p.m., Monday to Friday inclusive, holidays excepted, at the offices of the Capital Regional District, 524 Yates Street, Victoria, B.C.

Dennis A. Young,
Executive Director.

British Columbia Buildings Corporation

Property for Sale by Tender

The British Columbia Buildings Corporation (the "Corporation") **invites tenders to Purchase the following Vacant Land Only.**

Location: Sooke - 5565 Sooke Road, Legal Description: Lot 1, Block 17, Section 65, Sooke District, Plan 2434. Size (Approximate): 0.66 ha (1.63 acres).

All Offers to Purchase are subject to the following conditions:

1. must be cash for clear title with the completion date to be no later than **April 30, 1980.**
2. must be submitted to the office of the Building Manager on its Offer to Purchase form, in a sealed, clearly marked envelope, no later than **2 p.m. March 14, 1980** together with a certified cheque payable to the Corporation in the amount of 10% of the offer. This deposit shall be credited towards the purchase price if a tender is accepted. Those Offers to Purchase not received by **2 p.m. March 14, 1980** shall not be considered.
3. the above described property shall be purchased as is and the Corporation does not warrant the legal description given or the zoning, offsite or onsite services applicable to the individual lands in question. All information as to zoning, offsite or onsite services should be obtained from the appropriate Municipality or Regional District.
4. the Corporation shall respond to all Offers to Purchase no later than **April 4, 1980** and all deposits submitted by unsuccessful bidders shall be returned.
5. the Corporation makes no warranties or representations other than those set forth herein.
6. the Land carries a reserve bid of $13,000.

Separate Offer to Purchase forms may be obtained from the office of the **Building Manager, British Columbia Buildings Corporation, 301 Menzies Street, Victoria, B.C. V8V 2G8.**

For further information, please contact **Mike Sampson** in Victoria at **387-3516.**

CAPITAL REGIONAL DISTRICT

Pursuant to Section 766AA of the Municpal Act, the following text of By-law No. 661, cited as "Zoning By-law (Sooke), Planning Area No. 1, Amendment By-law No. 36, 1979" is hereby published as at third reading and prior to submission to the Ministry of Municipal Affairs.

A BY-LAW TO AMEND BY-LAW NO. 282, BEING "ZONING BY-LAW (SOOKE) 1976"

WHEREAS the Regional Board may, pursuant to Section 702AA of the Municipal Act, in a Zoning By-law or in an amendment to an existing Zoning By-law, provide for the issue of development permits;

AND WHEREAS the Regional Board has in its consideration of this by-law had due regard to the considerations referred to in Sections 702(2) and 702AA(1) of the Municipal Act;

AND WHEREAS the Regional Board is of the opinion that special conditions prevail with respect to the physical environment and with respect to design and siting considerations within those areas in the Regional District described in Schedule "A" hereto;

AND WHEREAS the Regional Board desires to amend the said By-law No. 282 to designate development permit areas within the Electoral Area of Sooke to which the said By-law No. 282 applies and to authorize the issuance of development permits therein;

NOW THEREFORE the Board of the Capital Regional District in open meeting assembled, enacts as follows:

1. By-law No. 282, cited as "Zoning By-law (Sooke) 1976" is amended as follows:
   By adding after Schedule 7 the following new Schedule:

SCHEDULE 7A — DEVELOPMENT PERMIT AREAS

7A.01 ISSUANCE
Prior to the commencement of a development other than the development of three or less self-contained dwelling units, an owner of land within a development permit area shall obtain or hold a development permit. A development permit may (a) vary or supplement the zoning regulations or subdivision regulations applicable thereto but only in relation to any of the matters referred to in subsection 2(a) to (k) of Section 702AA of the Municipal Act; (b) vary the provisions of Section 713 of the Municipal Act as they apply to the land to the extent set out in the development permit, but the permitted uses or density of land use prescribed by the applicable by-law may not be varied.

7A.02 REGISTRATION IN LAND TITLES OFFICE
Before a development permit in a development permit area is issued to the applicant, the Secretary of the Capital Regional District shall ensure that he obtains from the applicant an executed condition or covenant in favour of the Capital Regional District containing such of the regulations or requirements of the development permit as are registerable in the Land Titles Office pursuant to Section 215 of the Land Titles Act and shall cause the same to be registered in the Land Titles Office.

7A.03 DEVELOPMENT IN ACCORDANCE WITH PERMIT
If a development permit is issued, the land shall be developed strictly in accordance with the terms, conditions and provisions of the permit.

7A.04 DEVELOPMENT PERMIT AREAS
Those areas described in Schedule "A" of this by-law are hereby designated Development Permit Areas.

A copy of the complete by-law may be viewed during normal working hours, 8:30 a.m. to 4:30 p.m., Monday to Friday inclusive, holidays excepted, at the offices of the Capital Regional District, 524 Yates Street, Victoria, B.C.

Dennis A. Young, Executive Director.

Crossword By Eugene Sheffer

ACROSS
1 Roster
5 Sense organ
8 Greek underground
12 Refined gracefulness
14 Parasitic insects
15 Insane
16 German river
17 Compass reading
18 Word with carrier or fighter
20 Mutual concord
23 Garden vegetable
24 Warhol or Williams
25 The color Yale blue
28 Narrow inlet
29 Word in Daniel 5:25
30 Labium
32 Clad
34 Island east of Java
35 Comedian Bert
36 Spanish title of address
37 Tourist's accessory
40 "— the King's Men"
41 Excited
42 Place of bliss
47 Comfortable garment
48 English lift
49 Jog
50 God of the underworld
51 Jetty

DOWN
1 River or Sea
2 Corrida cheer
3 Egyptian god
4 Office of a factor
5 Grafted (Her.)
6 Hole in one
7 Ransomed
8 Chooses
9 Italian resort
10 Maple genus
11 Spanish painter
13 British queen
19 Blind
20 Common value
21 Geraint's wife
22 Jewish month
23 Mary — Eddy
25 Fashioned again
26 Ardor
27 Farm building
29 Peter or Ivan
31 Moslem saint
33 Writ of execution
34 A grandmother
36 Russian or Pole
37 Play personnel
38 Culture medium
39 Philippine Moslem
40 War god
43 Noted boxer
44 Japanese statesman
45 The sun
46 Before

Avg. solution time: 27 min.

S	E	E	M	S		D	A	B		C	P	A
H	E	L	O	T		A	L	E		H	U	B
E	R	A	S	E		P	O	T	H	O	L	E
		S	T	E	P	P	E		E	R	S	E
F	A	T		P	A	L		S	L	E	E	T
I	S	I	S		B	E	S	E	T			
N		C	K	E	L		P	R	E	S	E	T
			I	M	A	G	O		R	T	E	S
S	T	O	R	E		O	D	E		R	E	P
P	O	S	T		S	L	E	D	G	E		
R	O	A	S	T	E	D		S	E	E	D	S
A	L	G		O	R	E		E	N	T	E	R
T	S	E		P	E	N		L	A	S	S	O

3-8

Answer to Friday's puzzle.

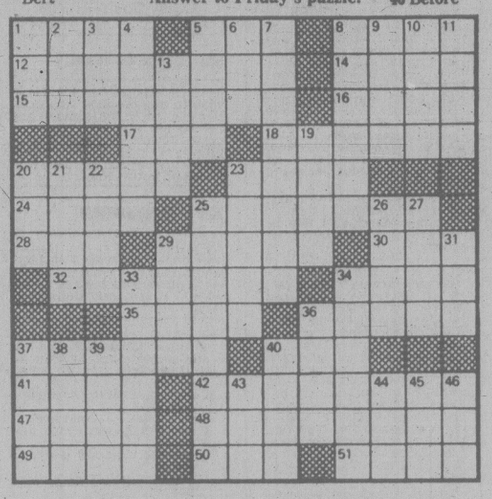

CAPITAL REGIONAL DISTRICT

Pursuant to Section 766AA of the Municipal Act, the following text of By-law No. 672, cited as "Zoning By-law, Planning Area No. 2, Amendment By-law No. 125, 1979" is hereby published as at third reading and prior to submission to Ministry of Municipal Affairs.

A BY-LAW TO AMEND FORMER B.C. REGULATION 20/67 (ELECTORAL AREAS OF COLWOOD, LANGFORD, METCHOSIN AND PART OF VIEW ROYAL), PLANNING AREA NO. 2.

The Board of the Capital Regional District in open meeting assembled, enacts as follows:

1. Former B.C. Regulation 20/67 is amended as follows
   (a) By deleting from the Residential Zone and including in the Light Industrial Zone Lot 22, Sections 111, 112 and 112A, Plan 6252, Esquimalt Land District; Lot 11, Section 111 and 112, Plan 6252, Esquimalt Land District, shaded on Plan No. 124 attached and forming part of this by-law
   (b) By designating the above-said parts of Sections 111, 112 112A, Esquimalt District as a Development Permit Area.

A copy of the complete by-law may be viewed during normal working hours, 8:30 a.m. to 4:30 p.m., Monday to Friday inclusive, holidays excepted, at the offices of the Capital Regional District, 524 Yates Street, Victoria, B.C.

Dennis A. Young,
Executive Director.

CAPITAL REGIONAL DISTRICT

Pursuant to Section 766AA of the Municipal Act, the following text of By-law No. 673, cited as "Zoning By-law, Planning Area No. 2, Amendment By-law No. 126, 1979" is hereby published as at third reading and prior to reconsideration and final adoption.

A BY-LAW TO AMEND FORMER B.C. REGULATION 20/67 (ELECTORAL AREAS OF COLWOOD, LANGFORD, METCHOSIN AND PART OF VIEW ROYAL), PLANNING AREA NO. 2.

The Board of the Capital Regional District in open meeting assembled, enacts as follows:

1. Former B.C. Regulation 20/67 is amended as follows:
   By deleting from the Limited Agriculture Zone and including in the Rural Residential 3 Zone Lot 2 of Section 33, Plan 28437, Metchosin Land District as shown on Plan No. 125, attached and forming part of this by-law.

A copy of the complete by-law may be viewed during normal working hours, 8:30 a.m. to 4:30 p.m., Monday to Friday inclusive, holidays excepted, at the offices of the Capital Regional District, 524 Yates Street, Victoria, B.C.

Dennis A. Young,
Executive Director.

THREE SESSION AUCTION

TUESDAY, MARCH 4, 1 P.M., 6 P.M., 7 P.M.

Preview: Mon. 9 a.m.-5 p.m., Tues. 9 a.m.-Saletimes

Once the instructions are received from the **ROYAL TRUST** we will sell the furnishings and effects of the late **Marjorie J. Boultier.**

1 P.M. (afternoon) — continuing **SHERIFF'S SALE** by virtue of a writ of seizure and sale issued out of the County Court of Vancouver Island and directed against the goods and chattels of Hal Savoy carrying on business as Gorge Mohawk Service — large quantity motor oil and antifreeze.
MISC: Box Lots, Chest of Dwrs., Beds, Etc.
6 P.M. (Stamps) — approx. 100 lots for the beginning and advanced collector incl. lge. lot of Canadian.

7 P.M. (evening) FURNISHINGS: Vilas Maple 7 Pce. Bed Room Ste., Elab. Carved Oriental 3 Tier Sd., Cherrywood D/L Table, Fruitwood Nest of Three Tables, Oak Draw Leaf Table and 4 Dining Chairs, Wal. 5 Pce. B/R St., Wal. Cedar Chest, Mahog. Consol Table, Simmons Beautyrest El. Adjustable (over $1400 new) and other Beds, Chinese, B/I Wilton and other Carpets, Hide-A-Bed, Chester. Stes., Etc.
APPLIANCES: Inglis Dishwasher, McClary Fridge, Col. TVs.
OF INTEREST: Moorcraft, R/C XMas Plates, Copper & Brass.

COMING UP: March 11, Jewelry, Unclaimed Bicycles fm. Saanich Police.

THE AUCTIONEERS AND APPRAISERS FOR VICTORIA AND VANCOUVER ISLAND

LUNDS AUCTIONEERS and APPRAISERS LTD. 926 Fort St., Victoria Tel. (604) 386-3308

Handweeding the bulbs has moments of delight

gardening
hilda beastall

Handweeding of bulbs in the homegarden at this time is not a job to be scorned. Nor should it be boring.

Depending on how much bending you have done since the last weeding spree, it should be pleasant enough, if for no other reason than the amount of activity to be observed while down on the knees at ground level.

Don't forget to take the moisture-proof kneeling mat, a pair of thin gloves if you must have this protection still, a narrow-bladed transplanting trowel, a small handfork and a broad-topped container for the weeds.

A story went the rounds of local nurseries many years ago of the wife of one nurseryman feeling frustrated because every weed she pulled out and threw aside was found to be growing lustily a week later. This was not what she had been accustomed to in a cold eastern climate that was followed by hot sunshine. There, the weeds shrivelled in a half hour.

This is why young spring weeds must be gathered for composting as they are pulled from our garden soils.

Most weeds at this season are annuals. Those you recognize as perennials need digging out a bit more carefully so as not to leave a piece of the root or crown in the bed to shoot up again later.

Among the bulbs, most have made their appearance by this time. As you work, there is pleasure in noting the plants which have buds visible. A label may identify the kind of plant, or genus, such as narcissus, tulip, or crocus, but if the species and variety are not named on the label, it is fun to imagine how the flowers will look.

A few of the many blue flowered small bulbs will be making their appearance according to what you have planted in the past.

Some seed freely, forming colonies around early flowering shrubs. They need hand weeding; and another weeding in three or four weeks time.

Crocus flowers may belong to the species tomasinianus if they are purple or mauve shades. They range between rich ruby to silvery lilac.

Prolific seeders, they propagate freely giving many lovely colors in the informal self-sown group.

Crocus chrysanthus is another species which gives a wide range of the oranges, yellows, a creamy white and the pure white Snow Bunting. There is also the smaller group of chrysanthus having soft blues such as Blue Peter and Blue Bird.

All the crocuses mentioned are the relatively small flowered early species for this season, not to be confused with the large Dutch hybrids coming later.

Working on the knees is likely to bring the pleasure of noting a rather lazy bee or two if the sun is out to raise the current temperature over the 10 deg. mark.

Opening of the blooms is an automatic floral device of crocuses and a few other plants that depend totally on bees for pollination. When a cloud passes over the sun, the temperature at this early season drops immediately and the bees cease their flower visits. As a means of preserving the pollen and nectar from rain, snow, or a cold night temperature, the blossoms close almost at the speed of the cloud movement. The petals are closely overlapped and upright, preventing entrance of moisture and chill, both affecting the quality of pollen.

Observing this phenomenon and mentally recording it forever, is repayment for whatever backache may result from the weeding job.

I suppose a certain type of home movie camera would be capable of recording the opening and closing, as has been done by scientists many years ago recording the opening and closing of cactus blooms, another case of response to daylight.

Mill Bay ferry terminal to move?

DUNCAN — A proposal to move the Mill Bay ferry terminal to Hatch Point on the west side of Saanich Inlet appears to be gaining support.

North Cowichan Mayor Graham Bruce has suggested in a letter to Transport Minister Alex Fraser that the ferry service across the inlet should run between Hatch Point and the Swartz Bay ferry terminal. The service now runs between Mill Bay and Brentwood.

Bruce's argument, supported by Duncan council at a recent meeting, is that relocating the ferry terminals would make it more convenient for travellers from Tsawwassen and the Gulf Islands to connect with points north on Vancouver Island.

Duncan Ald. Martin Lukaitis, who also serves as chairman of the Cowichan Valley Regional Board, sees the move as a benefit to business in the valley.

"As it stands at the moment, you might as well drive all the way to Victoria and forget about the ferry," Lukaitis said.

capital scene

Salvation Army Matson Lodge Women's Auxiliary, 2 p.m. Wednesday, March 5, lodge auditorium, 847 Dunsmuir

Eckankar, introductory talk, 7:30 p.m. Wednesday, March 5, centre, 666D Herald.

Canadian Hostelling Association, Victoria District. talk and slides, 7:30 p.m. Wednesday, March 5, Oak Bay Henderson Park recreation centre. 2291 Cedar Hill Cross Rd

Ex-Wrens, 8 p.m. Wednesday. March 5. 612 Lampson.

La Leche League, Esquimalt-Saanich Group, 8 p.m. Wednesday, March 5, 701 Violet.

Victoria Horiticultural Society, fruit tree pruning demonstration, 2 p.m. Wednesday, March 5. 3505 James Heights.

Western Independence Party, 7:30 p.m. Wednesday, March 5. Norway house, 1110 Hillside. Topic. free the west.

Human Resources Week, open house, 9 a.m. to 4 p.m., James Bay Resource Board, 435 Simcoe, Langford district office, 2820 Bryn Maur, Saanich district office, 204-1095 McKenzie, Day Care services, 1820 Blanshard, Blanshard district office and community office, 901 Kings and 1 to 4 p.m. Youth services, 916 Johnson, 1 to 4:30, Sooke district office, 6750 West Coast Road, also 9:30 a.m. to 4:30 p.m., Handicapped Services Foster and Adoption Recruitment Section, lounge, 1627 Fort, Wednesday, March 5.

James Bay Resource Board, open meeting, 7:30 p.m. Wednesday, March 5, James Bay community centre, 140 Oswego.

Canadian Cancer Society, breast prostheis display, 1 to 3 p.m. Wednesday, March 5, Victoria General Hospital, 841 Fairfield. Also displays are available, 9 a.m. to noon and 2 to 4 p.m. Tuesdays, Royal Jubilee Hospital. 1900 Fort.

Victoria No. 90 Toastmistress Club, program and workshop on evaluation, 9:30 a.m. Wednesday, March 5, Victoria West community centre, 521 Craigflower.

Socialist Party of Canada, discussion meeting, 8 p.m. Wednesday, March 5. Union centre, 1750 Quadra.

St. Luke's Players, play, 8 p.m. Wednesday, March 5, Thursday, March 6, Friday, March 7 and Saturday, March 8, St. Luke's church hall, 3821 Cedar Hill Cross Road. Presenting, *Gift of Murder.*

NOTICE OF INTENTION TO SELL

Under the provisions of section #5 of the Warehousemans Lien Act, City Centre Storage Lockers (a division of Kingsmount Holdings Ltd.) and formally Paramount Management Corporation at 824 Johnson St., give the intention to sell goods stored in Locker #61 under the name of Antrim Manufacturing (Mr. Swan) c/o ElRosa Modes Ltd. 3629 Shelbourne St. to secure payment of rental due from July 1978 to October 1979, in the amount of $288.00.
Sale of goods to be held March 22nd, 1980 at 824 Johnson.

BRITISH COLUMBIA HYDRO AND POWER AUTHORITY

Invites tenders to supply and deliver Reinforcing Steel on an as required basis for the period May 1, 1980 to April 30, 1981 for various locations in B.C.
Reference No.: Q0-4365
Closing Date: April 2, 1980
Sealed tenders clearly marked as above-referenced will be received in Room 1026, B.C. Hydro and Power Authority Building, 970 Burrard Street, Vancouver, B.C. V6Z 1Y3, until 11:00 a.m. April 2, 1980.
Details may be obtained from the office of the Purchasing Agent, 10th Floor, 970 Burrard Stret, Vancouver, B.C. V6Z 1Y3, telephone 663-2577 and 663-2560.

LAND TITLE ACT
Section 189

In the matter of William Edward Hodal,

And in the matter of Certificate of Titles G36314.

And in the matter of Lot 87, Sections 9 and 10, Pender Island, Cowichan District, Plan 23175

Proof having been filed in my office of the loss of said Certificates, I hereby give notice of my intention at the expiration of fourteen days from the first publication hereof to issue to the above-named, a Provisional Certificate of Title in lieu of such lost Certificate.

Any person having information with reference to such lost Certificate is requested to communicate with the undersigned.

DATED this 18th day of February, 1980, at the Land Title office, Victoria, B.C.

R. E. Hooper,
Registrar of Title
of the Victoria
Land Title District

COMPANIES ACT

NOTICE OF APPOINTMENT OF RECEIVER-MANAGER OF A CORPORATION WE, Lloyd, Debeck & Partners Ltd., 208-435 Trunk Road, Duncan, B.C. hereby give notice that:

1. We were appointed the receiver-manager of Amsterdam Coffee Shop Bakery Ltd. on the 22nd day of February 1980.
2. The instrument under which we were appointed is A Debenture in favour of Roynat Ltd. dated April 18, 1979 in the amount of $250.000.

Dated the 22nd day of February 1980.

LLOYD, DEBECK & PARTNERS LTD.
208-435 Trunk Road
Duncan, B.C. V9L 2P5
Receiver-Manager

Unclaimed gas tax to aid kidney patients

TORONTO (CP) — Gulf Canada Ltd. plans to use money gathered under the defeated Progressive Conservative government's proposed four-cent-a-litre excise tax to purchase kidney treatment machines to be located in remote areas across the country.

A Gulf spokesman said today the company will buy 10 or 11 kidney treatment machines with the $120,000 not claimed by gasoline customers after the Conservative government's excise tax increase was defeated in December.

The company says although it has not been determined where the dialysis units will be located, it expects they will go to more remote communities where people now have to travel long distances to hospitals.

The gasoline tax of four cents a litre or 18 cents a gallon was proposed by the former Conservative government on December 12. The government was defeated two days later in the House of Commons and the collected taxes were offered back to customers if they responded by the end of February.

Dialysis treatment for six to eight hours each week allows people with kidney problems to live a relatively normal life until they are able to obtain kidney transplants.

auctions • appraisals
AUCTION EVERY FRIDAY NIGHT
Kilshaw's OF VICTORIA
six generations

AUCTION
FRIDAY — 7 P.M.

B/R Stes.
Hide-a-Beds
Dinettes and Dining Stes.
China Cabinets
Med. and Other Modern
Chester Stes.

SETTEES
Victoria Repro.
and
Canadianna Oak

Mahogany Bedsteads
Brass Beds
Oak Mantle
Oak Dresser
Spinning Wheel
Pub-Style Tables
Marble-Top Washstand

UPRIGHT DEEPFREEZE

Old Radios
Apt. Washer
Carpeting
China and Glassware

KILSHAWS
1115 Fort St.
384-6441

Ultra Mild

There is absolutely no other cigarette quite like Medallion.

Warning: Health and Welfare Canada advises that danger to health increases with amount smoked — avoid inhaling.
Average per cigarette: 1mg "tar" 0.1mg nicotine.

Iran's council to permit meeting

Times News Services

A spokesman for the UN Commission on Iran said today the Iranian Revolutionary Council has decided unanimously to allow the panel to visit the 50 American hostages held in the U.S. Embassy and "it could be soon."

But a spokesman for the militants who seized the embassy 121 days ago said they have not yet decided whether to it.

UN spokesman Smir Sanbar, reached by telephone from London, said Foreign Minister Sadegh Ghotbzadeh informed the commission of the council's decision at a one-hour meeting today.

Asked when the commission could visit the embassy, Sanbar said no date was set but the commission would remain in close contact with the government.

"It could be soon," he said. "There was a one-hour exchange of views with the foreign minister. The foreign minister informed us that the Revolutionary Council decided unanimously that it may see the hostages. The commission will remain in close contact with the council."

Informed of Sanbar's statement, a spokesman for the militants holding the hostages said, "We have not decided yet if the visit can take place."

He said he did not know when a decision would be reached.

President Abolhassan Bani-Sadr had previously indicated the captives will not be freed soon and Ayatollah Ruhollah Khomeini did not even mention them in his latest public speech.

The commission has been working on a package deal that would link the captives' release to an investigation of the ousted shah's alleged crimes.

In another development, Tehran Radio reported that the revolutionary prosecutor general asked that one of the three American diplomats being held in the Foreign Ministry be turned over to his office in connection with the ongoing trial of a terrorist group.

In a note to Ghotbzadeh, the prosecutor — his name was not disclosed — said since the militants in the U.S. Embassy have presented evidence of links "between the U.S. espionage den (U.S. Embassy) and the Forqan terrorist group, please issue instructions for Mr. Tomseth, a hostage held by the Moslem Iranian nation, to be handed over to the office of the Islamic revolution's public prosecutor."

Victor Tomseth, 38, of Springfield, Ore., the senior embassy political officer, has been at the Iranian Foreign Ministry with Charge d'Affaires Bruce Laingen and security chief Mike Holland since Nov. 4. They were at the ministry when the embassy was invaded.

And in the U.S., the magazine *Politics Today* reports that Despite warnings it would undermine the shah, President Carter abruptly ended CIA payments to Iranian religious figures in 1977.

The State Department would not comment on the article's assertions.

The payments, Drooz said, began after the shah was ousted in 1953. The CIA aided in restoring the shah to power and, in essense, began buying support for him with payments to Iran's ayatollahs and mullahs.

El Salvador toll mounts

SAN SALVADOR, El Salvador (UPI) — Nine people died in a bloody Sunday of political violence and the archbishop of San Salvador chided citizens for permitting government "repression" to run rampant.

Spokesmen for the Social Security Hospital in San Salvador said the bodies of two unidentified men were found Sunday in the town of Nejapa, 11 miles north of the capital.

The victims, apparently killed earlier in the day and estimated to be about 35 and 45 years old, were found covered with tree branches on the outskirts of the town, they said. Both were shot numerous times in the head.

FBI unveils an 'illegal spy'

WASHINGTON (AP) — At an unusual news conference, the FBI today presented a top-ranking Soviet spy who became a double agent during the course of his 11-year assignment to secretly report on political trends in the United States.

The agent, a colonel in the Soviet KGB who said he had operated under the name of Rudolph Albert Herrmann, answered questions while appearing in profile behind an opaque glass screen with his voice disguised electronically.

Herrmann operated as a free-lance photographer living in Hartsdale, N.Y., outside New York City, and said that his primary mission was to gather political information, not military data.

Homer Boynton, executive assistant director of the FBI, said the FBI believed that Herrmann, whose real name was not disclosed, had not supplied the Soviet Union with any classified information.

Boynton turned aside questions as to whether the FBI was unveiling this man as part of a get-tough policy with the Soviet Union by saying the FBI thought it was important that the American people be aware of how such "illegal spies" operated.

An "illegal spy" is one not formally attached to an embassy or other foreign diplomatic mission with diplomatic cover.

Herrmann's major functions were selecting and servicing "drop sites" for other agents whom he never met. Drop sites are locations at which spies leave money, information, instructions or equipment for other spies to pick up.

FBI officials would not say when they turned Herrmann into a double agent other than "a number of years ago." They said his work as a double agent was terminated several months ago out of fear that the KGB suspected he might be co-operating with U.S. intelligence.

The FBI said that Herrmann's wife and teen-aged son were being relocated in the United States along with him and that his physical appearance had been altered.

Herrmann said he received his communications by radio from the Soviet Union weekly in code. He said he communicated with his superiors by secret writing in letters to addresses in Europe and in occasional trips to Moscow, the latest in 1977.

The FBI said a factor in the decision to close the operation was the KGB's insistence that his son return to Moscow for advanced training with no guarantee of returning to the United States.

Colombia, guerrillas negotiate

BOGOTA (WP) — Representatives of the Colombian government met for the first time Sunday, with leftist guerrillas holding more than 40 hostages, and the guerrillas then freed five more captives.

The initial negotiating session, lasting 90 minutes, was held in a police van parked outside the Dominican Embassy that the guerrillas seized during a reception last Wednesday.

While the hostages include 14 ambassadors and numerous other diplomats, those released included four waiters and a doctor. With the women and wounded released earlier, 23 have been freed.

Representing the government were Camilo Jimenez Villalba and Ramiro Zambrano, both high-ranking officials in the Foreign Ministry. They met with one of the guerrillas, her head covered by a white hood to prevent identification, and Mexican Ambassador Ricardo Galan, one of the envoys among the hostages.

ASCENCIO
. . . ambassador wounded

Neither side gave details of the first round of negotiations nor said when another session would occur.

U.S. Ambassador Diego Ascencio was shot Wednesday during the original raid by the rebels and later taken to a hospital.

About an hour before the negotiations began, police killed at least one occupant of a car that entered the zone surrounding the embassy, reportedly having ignored warnings to halt.

transatlantic colors

Estée Lauder's beauty passport to the 80s

Estée Lauder's "Transatlantic Colors" collection signals the make-up look to come. Because Estée Lauder has re-interpreted the color cues from Paris, Milan, New York, the trend setting capitals of the world, into her own exciting colors. Bright, brilliant, clearly defined colors she calls Transatlantic. Join Eaton's with Estée Lauder's Transatlantic approach to beauty in the 80s. Your beauty passport is as near as your Eaton's Estée Lauder counter.

Come in and have our Estée Lauder cosmeticians help you with your "beauty approach to the 80s."

COSMETICS, MAIN FLOOR

EATON'S

Store Hours: Monday, Tuesday, Saturday: 9:30 a.m. to 5:30 p.m. Wednesday, Thursday, Friday, 9:30 a.m. to 9:00 p.m.

Thailand gets new leader

BANGKOK (AP) — The Thai parliament today elected Gen. Prem Tinsulanond, a 59-year-old career military officer who entered politics three years ago, to be the new prime minister.

Prem defeated former prime minister Kukrit Pramoj by a 399-to-79 vote. The prime minister-elect now must receive formal approval from King Bhumipol Adulyadej.

Major political leaders and military groups manoeuvred over the weekend to line up support for Prem as the successor to Kriangsak Chomanan, who resigned Friday.

Prem, Thailand's army commander and defence minister, is regarded as a popular figure among young officers. But his inexperience in politics has raised doubts about his ability to handle Thailand's economic problems and its delicate foreign policy dealing with the war in neighboring Cambodia.

Prem, who did not attend the secret voting, later told reporters: "I feel very worried about accepting the post. It is a very difficult position to be in."

CONDOMINIUM RIPPED up in a Florida tornado left this mess for Dara Pulaski of Oakland Park, Fla. It was only one incident in widespread weekend storms across the United States, including snow storms that hit Virginia, North Carolina and Florida and more rain in California that brought a recurrence of mudslides. In Florida, strong winds swept one woman from her sixth floor balcony to her death, one of 27 storm related deaths on the weekend.

Dutch police, rioters clash

AMSTERDAM (UPI) — Police backed by tanks and water cannons clashed today with rioting squatters and hundreds of their youthful supporters.

At least six officers were reported injured and police said gangs of up to 300 people were roaming through the city.

The rioting was the worst in a decade in Amsterdam, which has had a squatter problem for years because of a housing shortage.

Six Centurion tanks supported by troop carriers and mobile police units rolled into the Vondel Park area of Amsterdam at about 5.30 a.m. (8:30 p.m. PST Sunday) to clear away barricades erected by the squatters.

The police action was in response to fighting Friday that left 25 policemen injured, some of them seriously.

Municipal officials said the squatters, who have taken over an empty building intended for old people, had rejected two compromise offers over the weekend.

Thousands of tourists and residents watched Saturday and Sunday as the squatters, helped by passers-by, ripped up streets to build barricades up to 11-feet high and 13-feet deep.

The fighting began today after helicopters dropped pamphlets warning that the barricades had to be removed.

Amsterdam Mayor Willem Polak appealed to people to stay indoors and promised that the squatters would not be bothered if they allowed the barricades to be removed.

But authorities said police were stoned, assaulted and kicked as they began to dismantle the barricades.

Spectators who gathered near the Leidseplein Theatre area were driven back with water cannons.

The six tanks, which were equipped with road scrapers, began to open roads and push back the piles of rubble, wrecked cars and building material.

Police, however, reported heavy fighting at one of the barricades and said they were being replaced as fast as police could clear them.

Police reported that helicopters spotted gangs of up to 300 people roaming through the city.

Israel censured by UN

United Press International

Israeli officials, upset by American support for a U.N. Security Council resolution condemning their nation's settlement policy, Sunday upheld the right of Jews to live in Arab territories Israel has occupied since 1967.

The U.N. Security Council resolution, which passed unanimously Saturday, called on Israel to stop moving Jewish settlers into the occupied West Bank, Gaza Strip and east Jerusalem, all captured in the 1967 war, and to dismantle the more than 100 existing outposts already built.

In Cairo, Egypt officially welcomed the Council resolution and the U.S. vote as twin declarations of support for its own position on the Palestinian problem.

But Palestinian leaders in the occupied West Bank said the decision to censure Israel without calling for action against the Jewish state did not go far enough to help them.

Severe weather forced postponement of the scheduled Israeli cabinet meeting until Tuesday when ministers will take up the issue of Jewish settlement in Hebron, a West Bank city of 70,000 Arabs.

The Israeli move to build Jewish settlements in Hebron provoked the Council debate and the Israeli defeat. All 15 Council members, including the United States, voted against Israel.

Scientist gets religion prize

LONDON (Reuter) — Ralph Wendell Burhoe, a Chicago scientist and theologian, today was awarded an international prize worth $198,000 for his work in reconciling science and religion.

The Templeton Foundation, in announcing the award for progress in religion, said that Burhoe, a Baptist, has elaborated a revolutionary hypothesis that religion was central to the evolutionary emergence of civilized humanity.

EATON'S

bright on

Prints that pack a lot of Hawaiian punch

Prints are the scheme on the sportswear scene. So get with it guys. Take a ticket to paradise via the Hawaiian shirt theme. It's a color story that's wild beyond the pigments of your imagination. Men's wear in polyester blends. Sizes XS, S, M, L, XL.

18.00 to 23.00

Men's Sport Shirts, Main Floor

Tonight: A few clouds
Tuesday: Mainly sunny

Victoria Times

Classified 386-2121
News 382-3131

96th YEAR, No. 222 ★ ★ VICTORIA, BRITISH COLUMBIA, MONDAY, MARCH 3, 1980 FINAL 25 CENTS DAILY; 30 CENTS SATURDAY

Four from West in cabinet

Grit team mixes old and new

OTTAWA (CP) — Allan MacEachen, 58, was sworn in Monday as finance minister in the new Liberal cabinet, taking on the difficult chore of dealing with the country's chronic inflation, unemployment and other economic woes.

The long-serving Cape Breton Liberal headed a list of 33 ministers unveiled as Pierre Trudeau was sworn in again as prime minister by Gov.-Gen. Ed Schreyer in a pomp-filled ceremony at Government House.

Key ministers in the list included Mark MacGuigan, 49, of Windsor, as minister of external affairs, fellow Windsor MP Herb Gray as minister of industry, trade and commerce and Marc Lalonde, 50, as minister of energy.

Jean-Luc Pepin, 55, was named minister of transport and Maurice Lamontagne, 60, of Quebec City, was appointed minister of defence.

AXWORTHY

PERRAULT

Trudeau rounded out the economic portfolios in the cabinet with a list of newcomers including Donald Johnston, 43, of Montreal, into the purse-strings-controlling job as president of the treasury board and Ed Lumley, 40, a small businessman and former mayor of Cornwall, as minister responsible for trade.

Charles Lapointe, 35, from the Quebec City riding of Charlevoix, was named to the cabinet for the first time as minister of small business and Judy Erola, a broadcaster from the nickel-mining city of Sudbury, was named minister responsible for mines.

Senator Bud Olson of Alberta, once a Liberal minister of Agriculture, was named as the cabinet representative for that province as minister of economic development.

Pierre Bussieres, from the Quebec City-area riding of Charlesbourg, will be minister of state for finance — in fact an assistant to MacEachen — and Pierre De Bane will be minister of regional economic expansion.

Earlier, Joe Clark officially tendered his resignation as prime minister to Gov.-Gen. Ed Schreyer and left Government House saying he was looking forward to a good vacation.

Clark, his wife Maureen McTeer, and three-year-old daughter, Catherine,

See TRUDEAU page 2

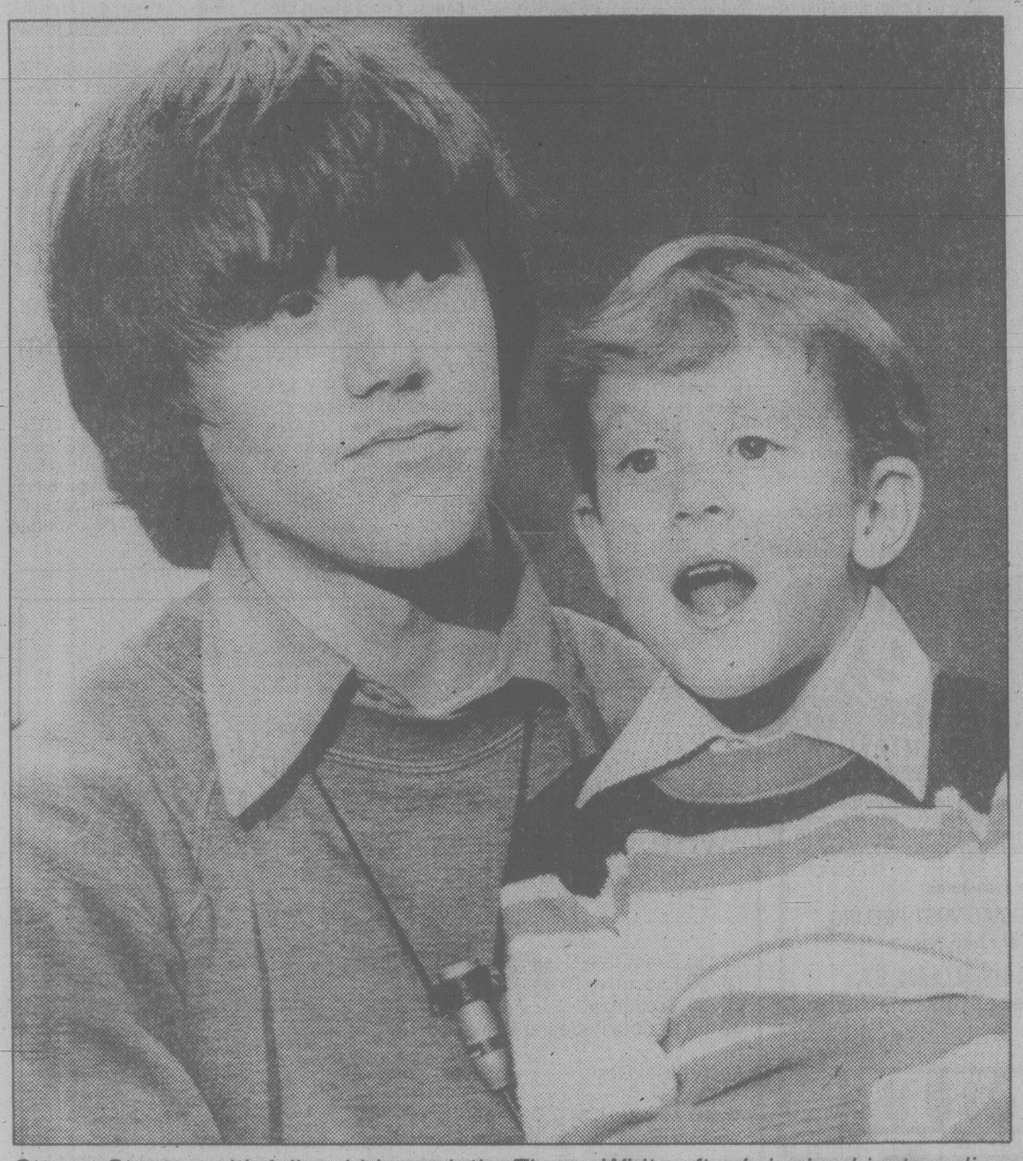

Steven Stayner with fellow kidnap victim Timmy White after bringing him to police

After 7 years of captivity, kidnapped boy returns

By LARRY STAMMER
Los Angeles Times

UKIAH, Calif. — Two boys kidnapped seven years and 200 miles apart were found together in this Northern California town and reunited on Sunday with their joyful parents.

Police arrested Kenneth Eugene Parnell, 48, a night clerk at a hotel here, for investigation of kidnapping in the abduction of Steven Stayner, 14, and Timmy Lee White, 5.

Both kidnapping victims were in good physical shape.

Stayner, described now as a "healthy, intelligent, strapping young man," was 7 years old when he disappeared Dec. 7, 1972, while walking home from school in Merced, 200 miles south of here in the San Joaquin Valley.

Timmy, a blond, freckled-faced kindgergarten pupil, vanished on Valentine's Day last month as he walked from Ukiah's Yokayo Elementary School to his babysitter three blocks away.

Until police found them on a downtown street shortly before midnight Saturday, the two boys had been living with Parnell in a cabin near the coastal hamlet of Manchester, about 45 miles southwest of here, authorities said.

Earlier Saturday, they had walked and hitchhiked to Ukiah in the rain because Stayner felt sorry for Timmy, who had been crying for his parents and sister.

At first, Stayner tried to take Timmy to his babysitter but found no one at home. Then, because the teen-ager wasn't sure Timmy knew where he lived, he took the boy to the police station and told him to go inside.

Timmy was crying when he peeked in the front door of the station but ran when he saw that an officer had seen him.

Minutes later, Officer Russell Van Voorhis stopped Stayner and his small charge for questioning because of the lateness of the hour and their age.

Since Valentine's Day, the best overtime efforts of Ukiah's 22-member police department had failed to find Timmy, so when the boy said he was "Timmy White" Van Voorhis immediately recognized the name.

"We've been looking all over for you," the officer said, sweeping Timmy up in his arms.

Questioned at the police station, Stayner said he also had been kidnapped, and he remembered his name and hometown.

"I brought in Timmy because I didn't like what was happening," Stayner told a press conference here Sunday. "It happened to me and I just didn't want to see it happen to somebody else."

See ABDUCTED page 2

Interest relief hinted

TORONTO (CP) — A number of Liberal MPs are saying a top priority of the new federal government will be to ease the mortgage squeeze threatening thousands of Canadian homeowners, according to the *Star*.

The newspaper says many of the 200,000 Canadian homeowners renewing mortgages this year will face payment problems because interest rates have climbed five per cent in the last five years.

The *Star* says Windsor, Ont., MP Herb Gray, a strong candidate for the Liberal cabinet, advises homeowners renewing their mortgages this month to take only a one-year mortgage and wait until Ottawa tackles the interest-rate problem.

He hinted that the Liberals are looking at several options to help beleaguered homeowners.

British heir lacks hair

LONDON (UPI) — The man who would be king may be going bald.

Under the caption, "Exposed . . . the royal crown," the *Sun* today published a photograph of Prince Charles with his head tilted forward, exposing a bare spot at the back.

The Sun, London's largest circulation daily newspaper, said the 31-year-old heir to the British throne showed the increasing size of his bald spot as he bent over a microscope at the opening of a forensic science laboratory over the weekend.

The tabloid said he finally admitted jokingly that he is getting a bit thin on top.

Mugabe wins majority

Times News Services

SALISBURY — Marxist-leaning guerrilla leader Robert Mugabe has won an absolute majority in Rhodesia's independence elections, authoritative sources said today.

Mugabe had taken a strong lead from the start of voting tabulation.

A group of journalists allowed inside one of the eight provincial election centers said Mugabe appeared to have taken about 29,000 of the first 40,000.

Sources among the Commonwealth observers said the trend elsewhere in the country also seemed to be running in his favor.

Election officials said it would take until midnight for all the votes to be counted and the actual results would be kept secret until a formal announcement Tuesday morning.

The counting of the votes from the three-day election came amid fears that new fighting could result if the voting failed to produce a clear winner, as predicted.

Mugabe, confident that his party has won the greatest share of the 100-seat parliament, said Sunday British governor Lord Soames must pick him to form a government and then help to carry out the task.

Mugabe's prediction of victory came just as two key groups of foreign election observers said the three-day election that ended Friday was free and fair and adequate for determining the wishes of the black majority.

The two groups were a team of observers dispatched by British Commonwealth countries and a group of British government appointees.

But former Prime Minister Abel Muzorewa — a Mugabe foe — called the election a fraud because of alleged intimidation of voters, and said he reserved the right to reject the outcome. He was supported in his charges by white minority leader Ian Smith's Rhodesian Front Party.

Afghan battles escalate

ISLAMABAD, Pakistan (UPI) — Soviet and Afghan troops backed by tanks and MiG fighters have mounted full-scale attacks on Moslem rebel positions in Afghanistan, a guerrilla spokesman said today.

The Soviet action, which was confirmed by Pakistani government officials in Islamabad, could be a prelude to an expected spring offensive by the Russians and loyal Afghan troops.

The spokesman for the Islamic Alliance for the Liberation of Afghanistan, a union of six rebel groups, reported the heaviest fighting was in the eastern province of Kunar, on the border with Pakistan.

He said the Soviet forces were using up to 200 tanks and 65 aircraft in the Kunar fighting alone.

Marguerite the best: Elworthy

The head of the B.C. Steamship Corporation insisted today that the Princess Marguerite is the best ship for the Victoria-Seattle run this summer.

In an interview today with the *Times*, Arthur Elworthy said:

"I know she can operate. I don't know that she will operate. The minister keeps saying she's not going to, so I don't know. They don't tell me.

"They're not talking to us at all. The minister says it's dead, it's finished. They haven't told me. I just read the paper."

The provincial government has announced the Marguerite will be replaced when the run starts in mid-May by the ferry Queen of Prince Rupert.

And Transport Minister Alex Fraser again confirmed today that the government will not change its mind about the Marguerite.

He said the government has been told the vessel is not safe and that there is a potential fire hazard.

"I have told the directors that I am the spokesman for the steamship company and I say she won't run," Fraser repeated.

But Elworthy said the Marguerite is safe. She has Canadian Coast Guard and U.S. clearance and Lloyd's of London said she is seaworthy. With a refit she would be capable of sailing for several more years, he said.

Elworthy said the government was misled about the Rupert.

"They were told the Rupert could do 18 knots, which she cannot."

Her best speed is 15 knots, four knots slower than the Marguerite. At 16 knots the Rupert starts to shake terribly, he said.

"The Rupert is going to be completely useless on the Seattle run."

It will cost money to refit the Marguerite for the Seattle run, but it might be less than the bill for preparing the Queen of Prince Rupert.

The jetfoil mentioned as an auxiliary to the new ferry is a good idea, Elworthy said, but the fare may have to be prohibitively expensive.

"What nobody is saying about the jetfoil is what they're going to charge. I've heard it's going to be $60 on the jetfoil. I'm wondering how many people are going to pay $60 return."

Roe fishing starts with dispute

By MIKE HUGHES

The game of brinkmanship over the minimum guaranteed price fishing companies will pay for roe herring is under way with this year's season hanging in the balance.

On Sunday, members of the United Fishermen and Allied Workers Union and the Native Brotherhood of B.C. voted 90 per cent not to fish for the prices being offered.

(Herring fishermen blame Ottawa, page 8)

The two unions represent an estimated 30 per cent of the roe herring fleet and have rejected an offer of $640 a ton for gillnet-caught herring and $325 a ton for seine-caught herring.

The unions want $1,400 a ton for gilnets and $850 a ton for the seines.

A spokesman for the Fisheries Association of B.C., which represents 14 fishing companies, said today there has not yet been any official strike notice served by the unions.

Meanwhile, the federal fisheries department has opened the season for gillnets in two locations on the west coast of Vancouver Island.

A fisheries spokesman said today about 70 boats are fishing in Esperanza Inlet out of about 120 boats in the area. The gillnets are averaging three to five tons a boat, he said.

There are about 60 gillnetters in the Winter Harbor area, which was opened this morning, and 25 are fishing, he said.

There were rumors, but no confirmed reports, that some of the vessels fishing are union boats. The rest are independents, working for co-operatives or companies which don't belong to the fisheries association.

There are 1,550 licensed roe herring fishermen, 250 seiners and 1,300 gillnetters.

Jerry Spitz, president of the fisheries association, said today if an agreement on roe price isn't reached this week "we might as well forget about it.

"The odds are there won't be a fishery."

No further talks are scheduled with the unions.

Spitz said the main problem is that the unions don't believe the companies' statements on the status of the roe market in Japan.

"They feel it is just a big plot, that the companies are trying to pull the wool over their eyes."

Spitz said the companies can't offer any more for the herring because even at their final offer they would be taking a loss in order to build up a decimated Japanese market.

Last year, Japanese consumers balked at buying roe because of high prices and a fear that hydrogen peroxide used to bleach the roe causes cancer.

The union says gouging and price fixing by Japanese companies and not fishermen's demands are to blame for last year's unpalatable $45-a-pound price for the eggs.

Bill Procopation, business agent for the United Fishermen, said the union is setting up information picket lines to stop production of herring.

But he said the union will not attempt to close down plant operations handling other species of fish and does not want to put shoreworkers out of work.

ON THE INSIDE

Pension fund sags further
The B.C. government's pension plans for civil servants and teachers have now reached unfunded liabilities of more than $1 billion. Page 3.

Heady stuff
Where are the heads of yesteryear? All in the mind, according to William Safire. Page 5.

Ryan reform plan approved
Quebec Liberals have given a massive vote of confidence to party leader Claude Ryan by almost unanimously approving his proposals for constitutional reform. Page 9.

Hostage visit allowed
The Iranian Revolutionary Council has decided unanimously to allow the UN panel to visit the 50 American hostages held in the U.S. Embassy, but militants are still undecided. Page 43.

Riots in Amsterdam
Police backed by tanks and water cannons clashed today with rioting squatters and hundreds of their youthful supporters. Page 44.

SPORTS
University of Victoria Vikettes are heading for the national collegiate playoff after sweeping to the Canada West University Athletic Association women's basketball playoff title. Page 12.

Nanaimo Islanders regained the crown and Cowichan ace Greg Walters was named outstanding player in the Vancouver Island high school boys' basketball tournament. Page 12.

Tim Horrigan's Victoria rink dropped a 5-3 decision to two-time world junior champion Paul Gowsell as the Canadian men's curling championship opened Sunday at Calgary. Page 12.

INDEX

Births	29	Entertainment	18
Capital Scene	42	Finance	6, 7
Classified	29-41	Gardening	42
Comics	20	Lifestyle	23-25
Deaths	41	Sports	12-17

FINAL

Abducted boys return

Continued from page 1

The youth said he had planned for a week and a half to return Timmy to Ukiah but had been delayed because of bad weather.

Police arrested Parnell early Sunday morning at the hotel where he worked. The booking record listed Parnell as single and gave his birthplace as Amarillo, Texas.

Shortly before Parnell's arrest, an officer called James and Angie White and told a sleepy Mrs. White that there was a small boy at the station who said his name was Timmy and he was lost.

The White's reunion with Timmy came minutes later. They found the boy dazed and untalkative, at first, but after Mrs. White held him in her arms for 15 or 20 minutes, he brightened and asked if his sister, Nicole, 6, had lost a tooth.

Then, he wanted to know how his cat was, and after that, according to his stepfather, Timmy was soon chatting with Nicole.

"They had changed his name," White related. "They cut his hair and dyed it. He said wild pigs had lived around where he had stayed and they had an outdoor shower.

"He said the man had bought him toy soldiers and crayons and a toy canoe. Once the man spanked him, but he wasn't mean."

White said Timmy had been crying to go home.

"There's nothing wrong with him," White said. "He's physically fine. We went to a hospital and checked him out. No type of sexual molestation. The man just wanted boys.

"We feel very lucky. That's for sure."

It was about 3 a.m. Sunday when Merced police woke up Delbert and Kay Stayner, ending years of hoping against hope that their missing son, Steven, was alive.

"Is he alive?" they asked the officer.

"He sure is," the policeman said.

"With that," Stayner said, "both of us started crying. I think the police officer thought we were going to hug him to death."

The 46-year-old Stayner, a maintenance mechanic for a canning company, and his wife have five children. Their son Steven is the third born.

"My wife never gave up hope," the elder Stayner said Sunday. "I weakened about two years ago, but I still had a little hope. The earth just swallowed him up."

Mrs. Stayner told an interviewer, "I felt when he was old enough that he would find his way home. We never really gave up hope on Steve.

Young Stayner recalled in Sunday's press conference that he was walking home from school when a man asked him if he wanted to donate anything to a church.

"I said my mother might," Stayner recalled, and he accepted the offer of a ride and got in the man's car to go home.

Instead of stopping, Stayner said, the man drove past his house and kept going. Later, according to Merced Police Chief Harold Kulbeth, the man told Steven that a court had awarded him custody of the boy.

After his abduction, according to Mendocino County District Attorney Joe Allen, Stayner tried to get in touch with his parents by telephone but apparently he was not sophisticated enough to reach the information operator.

Eventually, Allen said, a "close relationship" developed between Steven and his kidnapper. The district attorney said, "Apparently the man was kind to him and treated him decently. At some point, he decided to stick with what he had."

But, Allen said, when Timmy was brought to the Manchester cabin Steven became concerned about the small boy.

"...He realized it was not good for Timmy to be there."

As for the motive of the man accused of the two abductions, Allen said, "It seems he wanted to build a family for himself without going to the trouble of getting married."

Trudeau cabinet choices a mixture of old and new

Continued from page 1

leave Ottawa later today for a three-week vacation in Hawaii.

Clark submitted his resignation to Schreyer after arriving at the Governor-General's official residence shortly after noon.

Here is a complete list of the cabinet:

Pierre Elliott Trudeau (Montreal Mount Royal): prime minister.

Allan MacEachen (Cape Breton-Highlands-Canso): deputy prime minister and finance.

Jean-Luc Pepin (Ottawa-Carleton): transport

Jean Chretien (Saint Maurice): justice minister, attorney-general of Canada and minister of state for social development.

John Munro (Hamilton East): Indian affairs and northern development.

Sen. Bud Olson (Alberta): minister of state for economic development.

Herb Gray (Windsor West): industry, trade and commerce.

Eugene Whelan (Essex-Windsor): agriculture.

Andre Ouellet (Montreal Papineau): consumer and corporate affairs and postmaster-general.

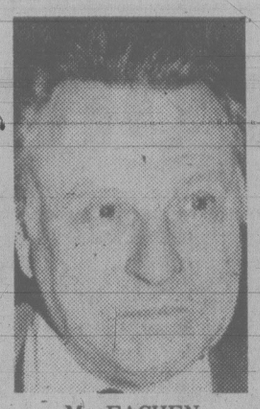

MacEACHEN

Daniel MacDonald (Cardigan): veterans affairs.

Marc Lalonde (Montreal Outremont): energy.

Sen. Ray Perrault (British Columbia): government leader in the Senate.

Romeo LeBlanc (Westmoreland-Kent): fisheries and oceans.

John Roberts (Toronto St. Paul's): science and technology and minister of the environment.

Monique Begin (Montreal Saint Leonard-Anjou): health and welfare.

Jean-Jacques Blais (Nipissing): supply and services.

Francis Fox (Blainville-Deux Montagnes): secretary of state and minister of communications.

Gilles Lamontagne (Langelier): national defence.

Pierre DeBane (Matapedia-Matane): regional economic expansion.

Sen. Hazen Argue (Saskatchewan): minister of state responsible for Canadian wheat board.

Gerald Regan (Halifax): labor and sports.

Mark MacGuigan (Windsor-Walkerville): secretary of state for external affairs.

Bob Kaplan (York Centre): solicitor-general.

Jim Fleming (York West): minister of state responsible for multiculturalism.

Bill Rompkey (Grand Bay-White Falls-Labrador): national revenue.

Pierre Bussieres (Charlesbourg): minister of state (finance).

Charles Lapointe (Charlevoix): minister of state (small business).

Ed Lumley (Stormont-Dundas): minister of state (trade).

Yvon Pinard (Drummond): privy council president.

Donald Johnston (St. Henri-Westmount): treasury board president.

Lloyd Axworthy (Winnipeg-Fort Garry): employment and immigration.

Paul Cosgrove (York-Scarborough): public works.

Judy Erola (Nickel Belt): minister of state (mines).

No. 1 problem inflation

MONTREAL (CP) — Canadians are more concerned about inflation than any other national problem facing the new federal government, the latest Gallup poll indicates.

Saanich police busy

Saanich police were kept busy Sunday with two disputes involving weapons.

In the first weapon incident, police were called to a family dispute in an apartment at 3255 Cook Street when a woman told them her husband had a rifle.

Police quickly cordoned off the area but were unable to contact the man because there was no phone in the apartment.

The Emergency Response Team — a group of five officers trained in specialized weapons and tactics specifically for unusual situations — was called out.

After almost four hours the man let police in.

Officers found a rifle with its bolt removed.

No ammunition was found and no charges will be laid.

The second weapon incident sent officers to the Ten Mile Point area after a report a 17-year-old youth was holed up in his house after threatening his parents with what was believed to be a rifle.

The youth refused to answer police pleas to give himself up and later left the house.

He was arrested and a pellet rifle was seized.

The youth later appeared before a justice of the peace and was remanded in custody for psychiatric evaluation.

He is to appear in court on Wednesday on charges of pointing a firearm, possession of an offensive weapon and unlawfully being near a dwelling house at night.

Tug cook lost

NORTH VANCOUVER, B.C. (CP) — Searchers planned to continue the hunt today for a 41-year-old cook who was missing from the tugboat Seaspan Chief anchored here.

Kenitex

EXTERIOR TEXTURED COATING

KENITEX . . . The textured coating that reduces the need for painting every 2 or 3 years. Decorates and weatherproofs your home. Applied over many surfaces. Over 5 million applications worldwide since 1948. "12 years on Vancouver Island."

There are no substitutes.

GUARANTEED 15 YEARS AGAINST PEELING, CHIPPING AND FLAKING.

VICTORIA . . . 516 WILLIAM ST.

CALL FOR FREE ESTIMATE

24-HR. PHONE SERVICE 384-4148

NANAIMO 722-2677

GRANITE INDUSTRIES LTD. serving all of Vancouver Island 2-24

Victoria Book & Stationery Co. Ltd.

776 CLOVERDALE AVE.

OFFERS AN OPPORTUNITY TO

UPDATE YOUR OFFICE

WITH AN EXCITING SERIES OF WOOD FURNITURE IN BEAUTIFULLY GRAINED BOOKMATCHED TOASTED OAK.

72x36 Executive Desk	535.00
66x36 Executive Desk	514.00
66x36 Credenza	469.00
30x60 Double Pedestal Desk	453.00
Secretarial Desk	579.00

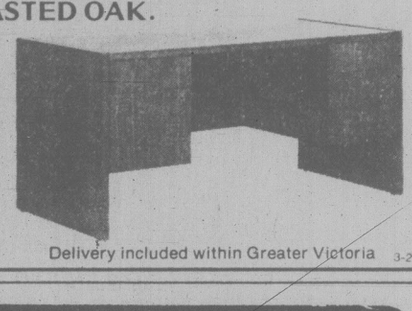

Trades Accepted

—for appraisal Phone 384-8066

Delivery included within Greater Victoria 3-2

the weather

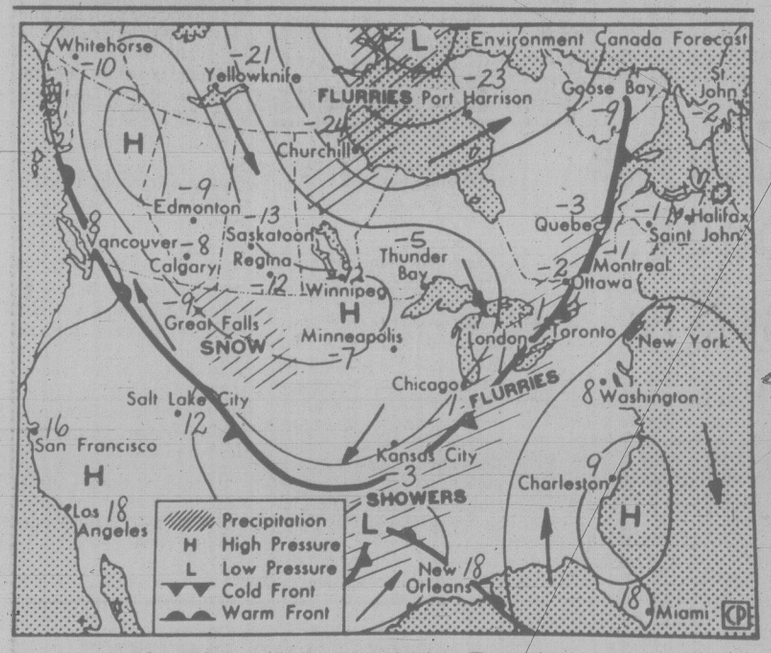

Map valid until midday Tuesday

Cold air was moving slowly south through the interior of the province this morning accompanied with some snowflurries in most sections. A few showers were reported over the south coast and through the southern interior. A high pressure area will move slowly southeast through the northeastern B.C. and into Alberta today and Tuesday. The cooling trend will spread to the rest of the interior and the coast but some sunshine is likely over northern regions on Tuesday.

ENVIRONMENT CANADA
WEATHER OFFICE
10 A.M. FORECASTS

Valid Until
Midnight Tuesday

Greater Victoria: Cloudy with a few showers. Highs near 10. lows tonight 2 to 4. Tuesday cloudy becoming sunny in the afternoon. Highs 7 to 9.

Lower Mainland, East Vancouver Island: Cloudy with isolated showers in southern sections. Highs 7 to 9. Lows tonight one to 3. Tuesday cloudy becoming sunny in the afternoon highs 7 to 9.

North Vancouver Island: Cloudy. Highs near 8. Lows tonight near 2. Tuesday cloudy becoming sunny in the afternoon. Highs near 7.

West Vancouver Island: Cloudy with occasional drizzle on the south coast and a few sunny periods on the north coast. Highs near 10. Lows tonight 3 to 5. Tuesday cloudy beocming sunny in the afternoon. Highs near 8.

TEMPERATURE
Yesterday

	Max.	Min.	Prcp.
Victoria	11	7	2.5
Normal	7	3	—
One Year Ago			
Victoria	10	3	—

Across Canada

Prince Rupert	5	2	—
Prince George	0	14	—
Port Hardy	10	5	0.2
Terrace	6	— 1	—
Tofino	9	5	4.5
Comox	9	7	0.2
Vancouver	10	6	—
Kamloops	8	4	3.9
Williams Lake	4	—10	1.0
Fort Nelson	—17	—32	0.2
Peace River	—13	—29	0.2
Edmonton	— 2	—18	4.4
Calgary	2	—17	1.6
Lethbridge	6	—15	2.8
Medicine Hat	4	—14	2.4
N. Battleford	— 5	—20	1.1
Saskatoon	— 4	—14	2.4
Swift Current	2	—17	2.4
Prince Albert	— 6	—20	2.4
Regina	— 3	—14	1.9
Brandon	— 6	—12	1.0
Winnipeg	— 8	—10	2.2
The Pas	— 8	—26	2.5
Kenora	— 8	—11	0.6
Thunder Bay	— 4	— 7	—
Toronto	— 7	—15	—
Ottawa	—11	—20	—
Montreal	—12	—21	—
Quebec	—13	—26	—
Halifax	— 5	—14	—
Charlottetown	— 8	—20	—
St. John's	— 4	— 8	7.1
Whitehorse	—10	—17	—
Yellowknife	—27	—32	0.2
Inuvik	—27	—32	—
United States			
Seattle	15	7	—
Spokane	12	3	—
[illegible]	18	7	—
San Francisco	14	8	0.1
Los Angeles	17	12	45.5
Las Vegas	20	8	3.8
Phoenix	24	17	—
New York	— 2	— 8	—
Miami	22	0	—

World Temperatures

Amsterdam 7, 3; Athens 15, 5; Bahrain 23, 17; Bangkok 34, 27; Beirut 10, 6; Belgrade 9, 5; Berlin -1, -5; Bogota 20, 10; Brussels 7, 2; Buenos Aires 29, 18; Cairo 16, 7; Caracas 25, 14; Copenhagen 3, -3; Dublin 7, 5; Frankfurt 7, 0; Geneva 8, 3; Helsinki 0, -6; Hong Kong 18, 15; Honolulu 27, 17; Jakarta 32, 24; Jerusalem 4, 2; Kiev 3, 0; Kuala Lumpur 33, 23; Lima 26, 22; Lisbon 13, 10; London 7, 2; Madrid 17, 3; Manila 33, 23; Mexico City 23, 8; Moscow -3, -6; New Delhi 25, 11; Nicosia 10, 0; Oslo 0, -8; Paris 7, 2; Perth 26, 22; Rio 37, 21; Rome 14, 11; San Juan 32, 21; Sao Paulo 31, 21; Seoul 10, 1; Singapore 32, 24; Stockholm -3, -6; Sydney 29, 22; Taipei 24, 13; Tel Aviv 13, 5; Tokyo 33, 23; Vienna 10, 5.

CITY'S WEATHER RECORD

Sunshine Mar.	1.1 hrs.
Last Mar.	11.6 hrs.
Normal (30 years)	9.8 hrs.
Sunshine, 1980	162.5 hrs.
Last year	198.6 hrs.
Normal (30 yrs.)	181.3 hrs.
Precipitation Mar.	2.5
Last Mar.	— mm
Normal (30 years)	3.1 mm
Precipitation, 1980	129.9 mm
Last year	99.2 mm
Normal (30 years)	186.8 mm

Sunrise, Sunset
Tuesday
(Pacific Standard Time)
Sunrise 06:49 Set 18:03
Moonrise, Moonset
Tonight
(Pacific Standard Time)
Moonrise 20:04 Set 8.12

TIDES AT VICTORIA
(Tides listed are Pacific Standard Time)

	Time	Ht	Time	Ht	Time	Ht	Time	Ht
	H M	Ft.	H M	Ft.	H M	Ft.	H M	Ft.
3	0415	7.8	1010	5.6	1530	7.4	2205	4.0
4	0440	7.9	1045	5.2	1615	7.2	2235	4.5
5	0500	8.0	1125	4.8	1705	6.9	2255	5.1
6	0530	8.0	1205	4.4	1815	6.6	2330	5.8
7	0550	8.1	1305	4.1	2100	6.5	2350	6.3
8	0620	8.1	1355	3.9	2100	6.5		
9	0045	6.9	0650	8.2	1500	3.6	2300	7.0

TIDES AT SOOKE

	Time	Ht	Time	Ht	Time	Ht	Time	Ht
	H M	Ft.	H M	Ft.	H M	Ft.	H M	Ft.
3	0310	7.9	0905	5.4	1430	8.2	2120	4.0
4	0340	8.0	0945	5.1	1510	7.8	2155	4.4
5	0400	8.2	1040	4.9	1600	7.4	2210	5.0
6	0430	8.2	1120	4.7	1655	7.0	2215	5.6
7	0440	8.3	1210	4.6	1800	6.7	2210	6.0
8	0505	8.4	1310	4.3	1945	6.5	2155	6.4
9	0535	8.5	1415	4.0	2100	6.6		

TIDES AT FULFORD HARBOUR

	Time	Ht	Time	Ht	Time	Ht	Time	Ht
	H M	Ft.	H M	Ft.	H M	Ft.	H M	Ft.
3	0620	10.2	1210	6.3	1745	9.2	2355	4.6
4	0645	10.1	1250	5.8	1840	9.0		
5	0030	5.2	0710	10.1	1325	5.4	1930	8.9
6	0110	5.9	0730	10.0	1405	5.0	2045	8.8
7	0145	6.7	0745	9.9	1445	4.6	2155	8.8
8	0235	7.4	0825	9.8	1535	4.2	2320	8.9
9	0340	8.1	0855	9.6	1625	3.8		

AWARD WINNING VOLVO SERVICE ONLY AT McCallum Motors

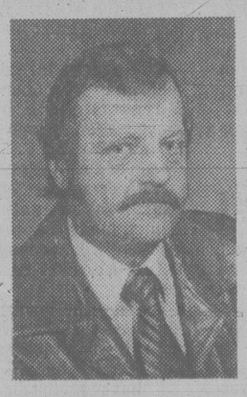

ERIK SIEWERTSEN
V.I.S.T.A SUPERVISOR

RENO JORGENSEN
V.I.S.T.A. TECHNICIAN

IRV SEMPH
V.I.S.T.A. TECHNICIAN

Cam McCallum is pleased to recognize and congratulate these three award winning service technicians to the "VOLVO INTERNATIONAL SERVICE TECHNICIANS ASSOCIATION" (V.I.S.T.A.) Many hundreds of hours of study and training have been spent by these men to achieve this level of competency.

We at McCallum Motors want you to know that as Victoria's "AUTHORIZED VOLVO DEALER," we not only have the facilities and a vastly increased parts inventory, but the best factory trained technicians available. ONLY at McCallum Motors will you find the ability and the desire to perform any WARRANTY WORK that your vehicle may require.

V.I.S.T.A. INTRODUCTORY SPECIAL

With the cost of fuel and the importance of efficiency, McCallum would like to offer you at SPECIAL SAVINGS a complete scope analysis including the "INFRARED ANALYSER."

- ☑ Check and adjust (CO) fuel air ratio
- ☑ Check and clean spark plugs
- ☑ Check PCV system
- ☑ Check air filter
- ☑ Check ignition system
- ☑ Check charging system
- ☑ Check and adjust timing
- ☑ Check dynamic compression
- ☑ Check cooling system

NOW ONLY 31.95 Parts Extra

McCallum Motors Ltd.

corner Yates & Cook
382-6122
Dealer #5603

TORONTO STOCK EXCHANGE TRADING

Distributed by CP
Toronto Stock Exchange-Mar. 3

Complete tabulation of Monday transactions. Quotations in cents unless marked $. z—Odd lot, xd—Ex-dividend, xr—Ex-rights, xw — Ex-warrants. Net change is from previous board-lot closing sale.

Stock	Sales	High	Low	Close	Net Ch'ge
A and B					
A.G.F.M	205	355	355	355	+ 5
Aby Gln w	600	$12	11	11	
Abti Prce	7380	$24¼	23½	23⅝	— ⅝
Abitbi 7½p	z30	$41¾	41¼	41¼	
Abitbi 10	397	$50	50	50	
Acklands	1400	$16½	16½	16½	
Acklnd 2p	200	$15	15	15	
Action Trd	23650	40	37	37	— 1
Adanac M	27225	$7⅛	6½	7	+ ¼
Advocate	3600	230	220	220	— 5
Afton Min	2600	$37⅞	37	37	
Agnico E	4560	$14¾	14⅜	14¾	
Agra Ind A	800	$5⅝	5½	5⅝	+ ⅛
Akaitcho	9750	235	220	235	+ 20
Albany	70100	375	345	355	+ 10
Alt Energy	23034	$58½	57½	58	+ ½
Alta Gas A	64913	$31¼	30½	30½	—1⅜
Alta G F	z50	$25	25	25	
Alta G 9.76	2100	$25	24¾	24¾	
Alta G 7.60	700	$20⅞	20⅞	20⅞	+ ⅛
Alta G 6⅜	1090	$43½	42¼	42¼	—2¼
Alcan	22838	$71⅝	70½	70½	+ ⅛
Algo Cent	1700	$24½	24	24½	+ 1
Algoma St	4025	$40¼	39½	39⅞	— ⅛
AStel p	400	$24	24	24	+ ¼
Allarco Dv	100	$72	72	72	
Alumin 4 pr	z50	$25	25	25	
A Lard	472100	130	110	127	+20
Amcan	450	490	490	490	+ 5
Am Eagle	47900	$6⅞	6¼	6½	
A Led	408400	179	168	173	+ 9
Andres W A	1450	$12	11½	11¾	— ¼
Andres W B	600	$11¾	11¾	11¾	
Ang CT 4½	260	$22	22	22	
Ang CT 290	100	$29¾	29¾	29¾	
Ang CT 315	z50	$31¾	31¾	31¾	
Ang D Gld	5100	405	400	400	—10
Ang U Dev	2000	360	350	360	— 5
Anthes C p	z10	$98½	98½	98½	
Aquitaine	9351	$65	62	62	—2¾
Argosy	40600	99	82	83	+ 3
Argus	z10	$15¾	15¾	15¾	
Args 250 p	200	$29¾	29½	29½	— ¼
Argus B pr	266	$27¾	27½	27½	— ¼
Argus C pr	1000	$6⅞	6⅞	6⅞	
Asamera	40593	$31½	30	30¼	— 1
Asbestos	2286	$36¼	36	36	+ ⅛
Asoc Porc	14805	440	410	435	+15
Astral	3000	250	225	250	+25
Atco A	17100	$24½	24	24	— ¼
Atl C Cop	31800	150	130	130	
Atlas Yk	61700	140	120	139	+19
Ato Hard A	2200	$13⅛	13	13	
BC Sugar A	163	$42	42	42	+ ¼
BP Can	15675	$51⅝	50	50	—1½
Banister C	1535	$17½	17¼	17¼	+ ½
Bank BC	734	$33½	33½	33½	
Bank Mtl	35876	$24¾	24⅜	24⅜	— ⅜
Bk Mtl r	143702	27	20	21	— 5
Bank N S	4274	$24⅞	24¼	24¼	— ¾
Bankeno	79570	$10⅛	8⅝	9	+ ¼
Barex	55450	45	45	45	+ 7
Bary Expl	13300	256	250	256	+ 6
Basic Res	43638	$20¾	19¾	19¾	— ¾
Baton B	7325	$14	13½	13½	— ¼
Bay Mills	800	$6¼	6	6¼	+ ¼
Becker B p	200	$7¾	7¾	7¾	
Bell Can	106601	$19⅛	18¾	18⅞	— ⅛
Bell C pr	400	$27¼	27¼	27¼	
Bell 2.28	140	$28⅜	28⅜	28⅜	— ⅛
Bell 1.80	100	$20⅛	20⅛	20⅛	— ½
Bell 1.96	3576	$23	22⅝	22⅞	+ ⅛
Beth Cop	100	$27½	27½	27½	— 1
Bighart O	G22550	$9½	8¾	8¾	— ½
Bl Hawk	16900	100	85	100	+18
Black Phot	4600	$17¾	15	17	— ½
Blakwod A	5350	$7½	6¾	7	+ ¾
Bomac A	z5	$7	7	7	
Bombr	z9	$10	10	10	
Bonza O	141809	$14	13⅛	13⅞	+1¾
Bonanza W	64900	$7½	6¾	7½	+ ½
Border C	1900	425	415	425	— 5
Bow Valy	29435	$62½	60¼	60½	—1½
Bralor Res	5245	$28½	28¼	28½	+ ¼
Bramalea	1600	$19	18¾	18¾	— ¼
Brascan A	14683	$28⅝	28¼	28½	+ ⅛
Brascan B	150	$28⅜	28⅛	28⅜	
Brenda M	4020	$38	37½	38	+ ¼
Bright A	2200	$14⅞	14½	14⅞	+ ⅜
Brinco	32072	$11½	10½	10¾	— ½
Brinco p	8037	$6¾	6¼	6½	+ ⅛
BCFP	4560	$30⅞	30⅛	30⅝	+ ⅛
BCRIC	140119	$8¾	8⅜	8⅝	
BC Phone	3667	$16¼	16	16	— ¼
BCPh 6 pr	z10	$62	62	62	
BCP 7.04 p	z25	$17½	17½	17½	
Broul Reef	12200	148	140	145	— 5
Brunswk	50523	$14⅞	14⅜	14¾	+ ¼
Budd Can	4925	$8⅞	8¼	8¾	+ ⅜
C					
CC Yachts	3900	395	385	395	+ 5
CAE	1200	$17	16½	16½	— ½
CIL	1400	$29¼	28½	29¼	
CME Res	19300	395	375	375	—20
CMS Mines	12500	124	110	120	+10
Cad Frv	1600	$22¾	22	22½	— 1
Cad Frv A	625	$8¾	8⅝	8¾	+ ⅛
Cal Pow A	2621	$47	46¼	46½	— ¾
Cal P 4 p	z12	$44½	44½	44½	
Cal P 9.80	z15	$103	103	103	
Cal P 2.36	200	$24¾	24¾	24¾	— ¼
Cal P 8¾	z50	$97¼	97¼	97¼	
Calvert	33100	375	355	365	+ 5
Camflo	23005	$23⅛	22	23	+1½
C Chib A	1300	$16	15½	15½	
Camp Rl	13360	$41½	39¾	41½	+2½
Can Cem	5896	$13¾	13⅜	13½	
CCe C p	z2	$13½	13½	13½	
CDC	11224	$15	14¾	14⅞	— ⅛
CDC pr B	1670	$166	164	164	— ¾
Can Malt	250	$30⅜	30⅜	30⅜	
C Nor West	21760	$23½	23	23½	+ ¼
C Packrs	1165	$34¾	34½	34½	— ¼
Can Perm	8056	$17¼	17	17⅛	— ⅛
CS Pete	6950	$28½	27¾	27¾	—1¼
Can Trust	2775	$20¼	19¾	20	— ⅜
C Trust 7¼	450	$17¼	17¼	17¼	— ¼
C Tung	810	$32	31¾	31¾	— ¼
Cdn Arrow	7625	159	150	150	
CCablesv A	12700	$13¾	13⅜	13¾	
CCablesv B	100	$13⅜	12⅜	13⅜	+ ⅛
Cdn Cel	4280	$10⅝	10	10⅜	+ ⅛
CC Man A	370	$24	24	24	+ ½
C Curtis	15950	119	100	110	+10
C Formost	1500	$6¼	6	6	— ¼
C Found pr	968	$12	11¾	12	+ 1
CG Invest	800	$23½	23½	23½	
C Homestd	3550	$33½	32¼	32¼	— ½
C Hydro pr	z50	$10¾	10¾	10¾	
Ct Bk Com	36447	$24¾	24⅜	24⅜	— ⅛
C Len	303475	195	165	185	+55
C Manoir	760	$57⅜	53¾	53¾	+ ⅛
C Marconi	2400	$21	20¼	20¼	+ ⅛
C Merrill	4360	$33	32½	33	
CNat R	55155	$20⅜	20	20	— ¾
C Nat 8.50	1800	$44¼	42½	42½	— 2
C Occdental	13480	$16¼	15⅜	15⅞	— ¼
C Ocdntl p	300	$25½	25	25½	+ ½
CP Inve	17648	$49¼	48	48	— ¼
CP Ltd	38046	$47⅛	46½	46⅜	+ ¼
CPL A p	2400	$8⅞	8⅞	8⅞	+ ⅛
C Reserve	25600	$22½	21¾	22½	+ ¾
Cdn Tire	z50	$27¼	27¼	27¼	
Cdn Tire A	3733	$28	27¾	27¾	— ¼
C Utilties	925	$22½	22¼	22¼	— ¼
C Util 9.24	300	$24¾	24¾	24¾	— ¼
CWN G 4 pr	z35	$7¾	7¾	7¾	
Canbra	300	$5	5	5	
Candel Oil	301	$85	84	85	+ 5
Canray	26933	410	390	390	—10
Canron A	4100	$17	15¾	17	+ 1
Cara	4700	$18¾	18½	18½	+ ½
Carl OK	8525	$9⅜	9⅛	9¼	— ⅛
Carl A p	140	$23	23	23	+ ¾
Carma A	10250	$15	14⅝	15	
Carolin M	2800	$22	22	22	
Cassiar	2150	$14⅛	13⅜	14	
Cassidy L	100	380	380	380	—15
Celanese	29252	$8⅛	7⅞	7⅞	
Celanes 1 p	100	$10	10	10	— ⅛
Celan .175 p	605	$18	18	18	— ¼
Cl Est A	505	$11¼	11	11¼	
Cent Pat	11750	480	450	450	+ 5
Chncllr	30475	$7¾	7⅜	7⅜	+ ⅛
Charter Oil	3925	390	375	380	+ 5
Cherokee	7950	$14½	13⅞	13⅞	— ⅜
Chib-K	121000	50	45	50	+ 5
Chieftan D	2088	$39½	39	39½	
Chimo	300	260	260	260	
Chrysler	6040	$10½	10	10	— ⅜
CHUM	z10	$11⅝	11⅝	11⅝	
CHUM B	300	$11	11	11	
Cockfield	500	$6	6	6	
Coin Lake	63700	74	60	70	+ 8
Color Y W	100	$5½	5½	5½	
Cmplx	7800	$7⅞	7⅜	7½	— ⅜
Cominco	13136	$81	78½	80¼	+2¼
Comrcl O G	63905	$5½	5⅛	5¼	— ⅛
C Holiday I	200	$10	10	10	
Computel	100	470	470	470	— 5
Coniagas	16733	325	300	315	+25
Con Bath A	4970	$17¾	17¼	17⅜	+ ⅜
Con Fardy	23277	415	400	410	+15
C Durm	124480	310	285	305	+16
C Marben	59648	430	360	370	—30
C Morisn	15350	$6⅛	5⅝	5⅝	— ⅜
Cons Pipe	600	$7⅞	7¾	7¾	+ ¼
C Prof	136528	425	370	370	+30
C Rambler	15200	$7¼	6⅞	7¼	+ ¼
C Rexspar	33110	75	69	75	+ 6
Con Textle	400	$9	9	9	+ ⅛
Con Distrb	4000	$9¾	9⅝	9⅝	
Cons Gas	27378	$30	29¾	30	
Con Gas D	400	$39½	39½	39½	— ½
Con Gs 7½	15218	$29⅞	29¼	29½	— ⅛
Con Glass	100	$18⅝	18⅝	18⅝	+ ⅛
Conventrs	19285	$20	19½	19¾	— ⅛
Conwest	7300	$9¾	9⅜	9⅝	+ ¼
Cooper C	100	$6½	6½	6½	
Cop Fields	1200	$20¼	19⅝	19⅝	— ⅜
Corby vt	z50	$18½	18½	18½	
Corp Food	100	$23½	23½	23½	
Coseka R	40025	$28¾	26⅜	26⅜	—2⅜
Costain Ltd	1000	$8¼	8¼	8¼	
Courvan	67025	335	250	275	+35
Craigmt	8335	$7	6⅞	7	
Crain R L	500	$12½	12½	12½	— ¼
Crestbrk	107	$27½	27½	27½	
Crwn Life	100	$64½	64½	64½	+ ½
C Zelrba A	500	$25½	25	25½	+ ½
Crush Intl	890	$13	12½	12½	— ¼
Cuvier M	45100	125	108	125	+15
Cyprus	55275	$34	30⅝	31	+ 1
Czar	134161	$21⅞	20⅝	20¾	+ ¾
D to G					
DRG Ltd A	800	$6¼	6	6	— ¼
Daon Dev	47525	$6½	6¼	6¼	— ⅛
Daon A	800	$6⅝	6½	6½	
Daon 8¾ p	2200	$8	8	8	
Daon 9½ p	1000	$8⅝	8½	8½	— ¼
Datline	z50	$6¾	6¾	6¾	
D Elda	145300	280	265	275	+10
Delhi	147400	155	140	150	+ 9
Denison	8072	$52⅜	51¾	51¾	— ¼
Dicknsn	52370	$17	15¾	16⅜	+ ⅛
Digtech	3525	$11	10½	10¾	+ ¼
Discovry	5500	270	258	270	+15
Doman I	8200	$11½	10½	10½	— ½
Dome Mine	2508	$87½	86	86	— ¾
Dome Pete	36555	$80¼	79¼	79¼	— ⅝
DPete A p	1050	$20¼	20⅛	20⅛	— ⅜
DPete B p	206	$20	20	20	
D Bridge	33618	$16⅛	15¾	16	
D Citrs A	500	$5⅜	5½	5⅜	+ ¼
DExpl	113075	135	127	133	+ 4
Dofasco A	3225	$40¼	40	40	+ ¼
Dofasco p	190	$56	56	56	+ ⅜
Dom Store	20205	$20	19⅞	19⅞	
D Textie	2400	$16¼	16	16¼	+ ¼
Domtar	8190	$27¾	27½	27½	
Dr Mc C A	320	$12	12	12	+ ¼
Dunde	137266	204	187	188	+13
Dunraie	36750	178	170	175	+10
Du Pont A	2986	$33	32¾	33	+ ⅜
Dustbane	500	$8½	8½	8½	
Dylex L A	400	$10⅜	10¼	10¼	+ ¼
Dynamar	81075	$6⅛	5¼	5½	— ¼
E-L Fin	550	$14	13½	14	+ ¾
Est Mirtic	2711	320	320	320	
East Sul	8220	345	335	345	+ 5
Estn Prov	2400	$7	7	7	
Econ Inv	600	$25	25	25	— 2
Ego R	157550	330	245	315	+70
Electro K	1400	100	100	100	
Elhm A	8900	$7	6½	6⅞	+ ½
Elks Stors	190	$5⅝	5⅜	5⅝	— ⅛
Emco	4900	$12¼	11¾	12	
Emco w	1200	320	305	315	+ 5
Enrgy Res	7625	270	260	261	—14
Exquisite	105	320	320	320	— 5
Extndcar	200	$9¾	9¼	9¼	
Extd A	200	$9⅞	9⅞	9⅞	
Falcon C	22555	$15	14⅝	14⅞	— ⅛
Flbrg Nik A	15452	$158	155½	156	+ ¼
Fed Ind A	1500	$8⅛	7⅞	8⅛	+ ⅛
Fed Pion	260	$38½	38½	38½	— ½
Fed Trust A	1600	325	305	325	
Fed T w	1000	70	70	70	+20
Fidelity Tr	900	480	480	480	+ 5
Finning T	100	$45½	45½	45½	
F Calgary	85872	425	375	385	+ 5
F Cty Tr B	700	$8⅛	8⅛	8⅛	
F Mar	7500	275	255	265	+15
Foodex p	1584	$6½	6½	6½	— ¼
Ford Cnda	150	$52	52	52	
Francana	24300	$18¾	17¾	17¾	— ¼
Fraser	100	$19	19	19	— ¼
Fruehauf	100	$12	12	12	— ½
G M Res	19500	$8½	8⅛	8⅜	— ⅛
Galveston	7900	395	375	395	+25
Garbell p	200	400	400	400	—25
Gaz Metr	2500	$8⅛	7⅞	8	— ⅛
Gaz 5.40 p	z15	$53¾	53¾	53¾	
Gaz 5½ p	z50	$54¼	54¼	54¼	
Gen Baker	450	$9¼	9¼	9¼	+ ⅛
G Distrb A	4540	$13⅜	12½	12½	— ⅞
G Distrb w	23500	$6¾	5⅞	5⅞	— ⅞
GMC	1114	$58	57½	57½	— ½
Genstar L	13462	$34¾	34¼	34½	+ ½
Gerin Ist p	200	$7⅞	7⅞	7⅞	
Gesco Dis	200	330	320	320	
Giant Yk	600	$20	19½	20	
Gibraltar	39350	$16	15½	15½	— ½
Gibe Rlty p	1200	$20¾	20½	20½	— ¼
Goldale A	44000	$9⅛	8¾	9	— ⅛
Goldund M	30700	425	405	410	
Graft G	z80	$15¾	15¾	15¾	
Graft G A	320	$15¾	15¾	15¾	— ⅛
Graft G p	z40	$31⅜	31⅜	31⅜	
Granduc	7900	390	365	365	—20
G L Nickl	28200	275	225	235	—39
GL Forest	320	$68½	67	68½	+ ½
GN Fin	352	335	335	335	+ 5
Gt West S	6400	295	285	285	—10
G West wt	600	58	58	58	— 2
Greyhnd C	1000	230	230	230	
Greyhnd	223	$30¾	30¾	30¾	+ ¼
Guar Tr p	100	$16½	16½	16½	
Gulf Can	32669	$179	172¼	174¼	—2¾
Gulfstr	134710	$10⅞	10	10⅛	— ⅜
H to L					
HCI Hldg	200	$28½	28½	28½	+ ¼
H Group A	1700	400	400	400	
Hardee	21700	115	100	100	—15
Hard Crp A	1500	285	280	280	—10
Hard Crp C	1800	250	250	250	— 6
Harlequin	13990	$20½	20	20⅛	+ ⅛
Harris A	200	480	480	480	+20
Harris B	4000	410	410	410	
Hatleigh A	120	$5½	5½	5½	+ ¼
Hatleigh B	180	$5½	5½	5½	
Hawker	17342	$18½	18⅛	18½	+ ⅜
Hawker pr	100	$58¾	58¾	58¾	—1¾
Hayes D	959	$10½	10¼	10½	
Hedway A	2500	$6¼	6	6¼	
Holinger A	100	$46	46	46	— ¾
H Bay Mng	7505	$36	35¼	35½	— ¾
H Bay Co	2553	$30¼	30⅛	30⅛	— ¼
HBC pr	7513	$19¾	19½	19⅝	+ ¼
HB Oil Gas	5090	$149	141	141	—6
Hu-Pam	9000	100	87	100	+15
Husky Oil	42989	$107½	100	101	+ 2
Husky B pr	z10	$35	35	35	
Husky E w	z40	$82	82	82	
Hydra Ex	24730	109	97	105	+ 7
IAC	24475	$10¼	10	10¼	+ ⅛
ITL Ind	9000	310	285	285	—40
ITL Ind pr	100	$20	20	20	+ ½
IU Intl	29392	$16¾	15⅞	16¾	+ ¾
Imasco	1010	$45½	45	45	— ½
Imp Oil A	55887	$57½	55⅝	55¾	— 1
Imp Oil B	1110	$57	56⅞	57	+ ⅛
Inco	123282	$37½	35½	36⅜	
Inco 7.85	1805	$21¼	21	21	— ¼
Indal	17300	$13	12⅝	13	+ ½
Indusmin	300	$19⅝	19½	19½	
Inland Gas	2535	$14½	14¼	14¼	+ ¼
Inland G p	325	$10½	10¼	10¼	— ½
Inlnd G 10p	z40	$25⅜	25⅜	25⅜	
Inter-City	7160	$25	24¼	24⅜	— ⅛
Intrmetco	200	$13½	13½	13½	+ ⅛
IBM	446	$72	72	72	
Int-Mogul	6221	$9⅝	9¼	9½	+ ⅛
I Mogul A	600	$15	14½	15	+ ½
Intpr Pipe	8260	$17⅜	17⅜	17⅜	— ⅛
Ipsco	193	$28½	28½	28½	— ½
Iron Bay T	310	$7½	7⅛	7½	+ 1
Irwin Toy	1825	300	300	300	
Ivaco	10350	$20¼	19½	20¼	+ ½
J Q Res	89100	200	153	169	+19
Jannock	3119	$13	12¾	12¾	— ¼
Jannock 8	285	$12	12	12	— ¾
Jannock w	2200	$6¾	6⅝	6¾	+ ¼
Jorex	213200	110	103	109	+ 5
Joutel	126350	230	220	230	+12
Kaiser	136005	$39⅝	37¾	38	— ¼
Kam Kotia	51700	$9⅛	8⅜	8⅝	— ¼
Kaps Tr	131260	173	163	170	+ 7
Keeprite	800	$14¼	14¼	14¼	— ¼
Kelly D A	100	$8	8	8	— ⅜
Kelsey H	2430	$28¼	26¾	27¼	+ ¼
Kerr Add	25493	$22	21⅝	21⅜	— ¼
K Anacon	50506	113	100	108	+ 8
La Luz	100	$8½	8½	8½	+ ½
La Vrndr	100	$8½	8½	8½	
Labatt A	5690	$24¾	23¾	23⅝	— ⅝
Lab Min	z100	$50	50	50	
Lacana	18090	$10½	10	10¼	
Lacana w	3400	$7¼	6⅝	7¼	+ ¾
Laidlaw A	1100	$6¼	6	6⅛	— ⅛
Laidlaw B	36200	$6¼	6	6⅛	
Laidlaw 8	712	$7¼	7¼	7¼	
LOnt Cem	1750	$5¾	5½	5⅝	+ ⅛
L Shore	330	$8	8	8	
Lasltr Km	40650	280	260	280	+30
Laurasia	47200	140	133	138	+ 3
Lau Fin p	200	$10½	10½	10½	— ¼
Lava Cap	14700	$8	7½	7⅝	—½
Leigh Inst	3900	$9⅛	8⅝	8¾	— ⅜
Levy A pr	600	$7¾	7½	7½	— ¼
Liberian	110	$7½	7½	7½	— ¼
LL Lac	977	$8⅝	8½	8⅝	+ ⅛
Lob Co A	500	435	435	435	+15
Lob Co B	21045	430	425	425	— 5
Lob Co pr	310	$24¼	24⅛	24¼	+ ¼
Lob Ltd Ap	530	$14¾	14¾	14¾	— ¼
Lob Ltd Bp	350	$15½	15½	15½	+ ¼
Lochiel	35350	$8½	7⅜	8⅛	+ ½
Logistec	z79	450	450	450	
Lyfton M	6000	95	80	94	+14
M to O					
MDS Helth	2100	$9¼	9⅛	9¼	
MICC	200	$12⅝	12½	12½	— ¼
MICC A	500	$24	24	24	+ ¼
Micc 8 p	100	$29½	29½	29½	+ ½
MSZ Res	97200	365	335	345	—10
MTS Inter	7500	110	100	100	
Mclan H A	3000	$25	25	25	
MB Ltd	50587	$33¼	31⅜	33	+1½
Madeline	8554	300	290	300	
Madsen	2100	200	192	195	— 4
Magna A	2000	$12⅛	11½	11½	—1⅛
Magna B	348	$12⅛	12⅛	12⅛	— ⅜
Magnetcs	24400	195	160	186	+26
Mahr p	100	$5¼	5¼	5¼	— ¼
Maislin I	800	490	485	485	— 5
Maistc Wil	14100	$8⅜	7¾	7¾	— ½
Malarkic	200	220	220	220	+40
Man Bar	64350	305	280	285	
M Lf Gard	130	$28	28	28	+ ⅝
Mrtme El	1000	$12½	12	12	— ½
Maritime	3025	$25	24½	24¾	
Mar T 940	z30	$9¾	9¾	9¾	
Mark Spnc	700	$8	7¾	8	+ ¼
Mass Fer	15073	$11¼	11	11	
Mas F A	1352	$24	23¾	23¾	+ ¼
Mas F B	800	$23	22¾	23	
Matchan	65064	66	61	63	+ 2
Mc Adam	47200	102	93	102	+ 5
Mc Intyre	1275	$99¾	98	98	+1½
McLaghin	3525	$13	12¼	12¾	— ⅛
McLghl 9 p	100	$19¾	19¾	19¾	
McLghl 10 p	z40	$12¾	12¾	12¾	
McLghl w	300	$8¾	8¼	8¼	
Melcor	300	$17	17	17	
Mentor	7650	$6⅝	6¼	6¼	— ⅜
Mercantil	3870	$16½	16¼	16¼	
Merland E	31750	$31½	29⅞	30¼	+ ¼
Met Stors p	125	$14¾	14¾	14¾	— ¼
Midcon	3500	315	310	315	+15
Minrl R	234237	450	420	430	+ 5
Mitel Corp	7275	$23⅞	23½	23⅝	— ⅜
Molson A	62185	$29	28¾	29	
Molson B	200	$27¼	27¼	27¼	— ½
Monarc W	8000	54	54	54	
Monenco A	100	$13	13	13	+ ¼
Moneta P	3000	125	125	125	— 5
Mtl Trust	600	$22⅞	21¼	21¼	—1¼
Moore	13533	$36¾	36½	36¾	
Mtn States	20700	$15	14½	14½	— ⅜
Murphy	14050	$32	30½	31½	+ 1½
N B Cook	3800	$7¾	7⅛	7½	
NBU Mine	74700	435	400	415	+ 15
Nat Bk Can	33885	$10⅝	10	10	— ⅝
Nat Drug	960	$12¼	12	12	
Nat Drug p	250	$12	12	12	
N Pete	137296	390	340	365	+30
Nat Sea A	550	$15	14¾	14¾	— ¼
Nat Trust	1850	$25¾	25¾	25¾	
Nemco	125150	380	350	360	+25
Neomar	6142	$5	490	495	—17
NB Tel	374	$19¾	19½	19½	— ½
NB Tel A p	1100	$15½	15½	15½	
NB Tel 1.85	300	$19¾	19¾	19¾	— ¼
N Kelore	63300	75	68	74	+ 7
N Provid D	32500	82	75	76	+ 1
N Que Rag	115450	$8¼	7¾	8	
N Sen	263800	84	75	80	+ 5
N York Oil	58351	380	345	370	+25
Nfld LP A	1350	$21¾	21½	21½	— ½
Nfld Tel	1530	$11¼	11¼	11¼	
Newnor	93500	55	48	51	+ 6
Niag Struc	z50	$14¾	14¾	14¾	
Nick Rim	80825	65	62	64	+ 2

In case you're wondering

St. Michael's has enrolment of 530

How many private schools are there in Greater Victoria? What are the fees and which is biggest?

The B.C. Federation of Independent Schools Association, representing 207 schools, says Victoria has 17 of Vancouver Island's 29 non-public schools.

Most are church-affiliated and represent many denominations.

But there are 10 non-sectarian independent schools, usually referred to as private schools, in Greater Victoria and southern Vancouver Island.

The four in Victoria are, in order of enrolment, St. Michael's University School with 530 boys and girls, including day pupils and boarders, St. Margaret's School with 330 girls and boys, both boarding and day pupils, Norfolk House School with 285 day girls and Glenlyon School for Boys with 220 day pupils.

Then there's Brentwood College at Mill Bay (345 boys and girls, all boarding); Shawnigan Lake School (245 boarding and day boys) and Queen Margaret's School, Duncan (170 day and boarding girls).

Fees range from about $1,200 a year for kindergarten day pupils to as much as $7,000 for senior grade boarders.

For example, Grade 1 at St. Michael's costs $1,700, about half the cost of a typical day pupil at an Ontario private school, where boarders pay up to $8,000 a year.

Ontario leads in most private schools in Canada, followed by B.C. and Quebec.

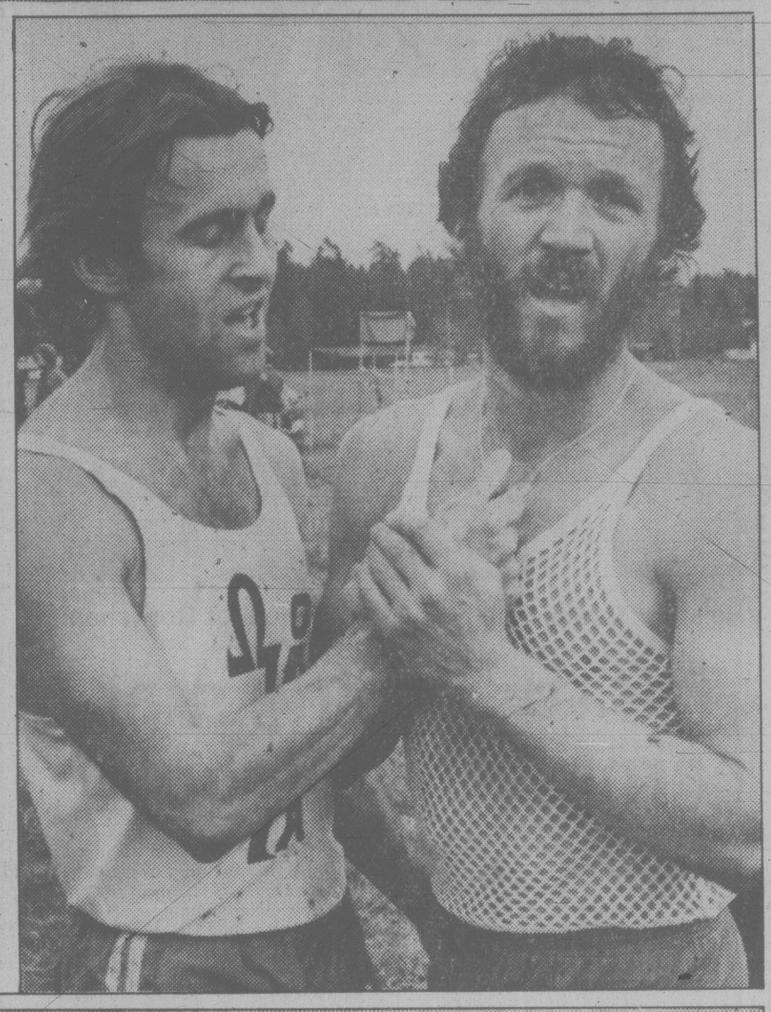

THEY'RE OFF: An army of runners (top photo) takes off at start of men's open race during 13th annual Basil Parker cross country run Saturday in Central Saanich. Competitors in 13 classes faced a rugged course, traversed by Hagan Creek, and all found the going muddy, wet and exhausting. Among the survivors were Bonnie Hutton (right), junior women's winner with the best time of the day by a female runner, and exhausted pair (left to right, far right photo) Roger Wheat and Bruce (Gunner) Shaw of Prairie Inn Hash House Harriers. Shaw was winner of the 10,000-metre open race. Some runners reaching the creekwere in for a real dousing, like the fellow in the bottom photo. Details and results are on Page 16. (John McKay photos).

View Towers fire fatal to man, 78

A 78-year-old man died late Sunday after receiving third-degree burns to 50 per cent of his body in a fire in his apartment.

Firemen said the blaze in Thomas Boyle's View Towers suite at 1147 Quadra was started by a cigarette in upholstery.

Firefighters say they are concerned over the fact that some of the occupants of the block's 360 suites ignored the alarm bells and remained in the building.

A fire department spokesman said Boyle attempted to put out the fire himself but was forced to retreat to the balcony of his eighth-floor corner apartment.

As the fire grew in intensity, the balcony window blew out and Boyle was left defenceless.

The alarm was received by the fire department at 8:55 a.m. and Boyle was plucked from the balcony by firemen using a ladder truck.

A fire department official said Boyle was conscious when he was taken to Victoria General Hospital but died at 11:30 p.m.

Firefighters battled the blaze from the ladder truck to the balcony as well as from inside using the building's standpipe system.

The fire was out in 10 minutes.

Damage to the suite was more than $40,000.

Two other fires handled by Victoria firefighters Sunday involved fireplaces.

Damage is estimated at about $1,500 in one blaze at the home of David Payne, 2516 Fernwood.

Strapping alongside the chimney overheated and ignited.

There was $12,000 damage in a roof fire at 589 John, the home of Anctic Gilles.

The fire started in wood adjacent to the chimney and the roof caught fire.

Escapers caught

Guards and RCMP officers from Sooke and Colwood captured two inmates who escaped from the Jordan River Correctional Institute late Sunday and a third man is to appear in court charged with assisting the escape.

A juvenile girl was also picked up for questioning about the unsuccessful breakout.

Victim named

Colwood RCMP have identified the 15-year-old girl struck and killed by a truck in the 3200-block Metchosin Road Friday afternoon as Charlene Wenzel. The Wenzel girl was struck by a pickup truck while walking along Metchosin with a friend.

Mair, RJH deny blame for man's blindness

Health Minister Rafe Mair and Royal Jubilee Hospital officials today denied the hospital was to blame for an elderly man losing his sight.

Mair said he has reviewed an investigation of the case and said it makes clear all major decisions about the patient's surgery were made by the man's physician, Dr. D.P. North, an opthamologist.

The minister said he is not making any judgements about the doctor's actions but suggested the College of Physicians and Surgeons might be interested in examining the files.

Dr. North said the elderly man waited "quietly and patiently for his call from the hospital for more than seven months."

But Mair said, "This is an entirely inaccurate and inflammatory remark."

He said Royal Jubilee first heard from Dr. North on July 26 when he booked surgery for his patient.

"The date preferred by Dr. North was Dec. 6, some 5½ months later, so that is when Jubilee booked the admission for surgery."

The booking was later cancelled and rebooked for Dec. 27.

Mair said Dr. North described the patient as requiring elective surgery — the least urgent of all booking categories.

Jubilee Hospital board chairman Eric Simmons also said Dr. North made bookings for elective surgery.

"The patient didn't lose his sight because of non-admittance to this hospital," Simmons said during a press conference.

The patient could have been in months earlier if North had changed his classification to urgent, he said.

Classified urgent, the patient's wait would have been between six and eight weeks.

But hospital admitting records show Dr. North on July 26 booked Dec. 6 surgery for one eye.

North didn't call again until Oct. 9 to book a Jan. 23 surgery date for the other eye, Simmons said.

Mair said: "If the patient were in as desperate condition as Dr. North now retrospectively portrays him, I would have expected him to have called the hospital requesting the booking be changed."

Federal grant may lead to geriatric studies at UVic

By NORMAN GIDNEY

The University of Victoria is seeking a federal grant which could lead to establishment of an institute for geriatric studies.

Economist Rod Dobell of the school of public administration said today UVic initially will ask for funds to carry out three loosely-linked research projects starting in 1981.

The first is demographic modelling — provincial and national population projections, patterns in migration and so on.

"That's our interest — creating the data base, the computer programs to be able to do that kind of work."

The impact of the increasing numbers of aging Canadians on the social security system — pension plans, health insurance, unemployment insurance — is the second general study topic under consideration.

Third is a study of the individual, personal aspects of the aging process.

Questions will include the kind of needs created by an aging population, what programs now deal with the aged and where do they miss the target.

If the university gets grants for these research projects, the second stage would be to tie them together into a co-ordinated study of aging and finally a full-fledged institute.

There's a deadline of May 15 for grant applications to the Social Sciences and Humanities Research Council, the successor organization to the Canada Council for academic research.

Two years ago it gave $750,000 to the UVic political science department for research on the transition in governments when Social Credit and the NDP traded places in the 1970s.

Last year it handed out $1 million for studies on aging, which the council identified as its number one priority in research spending.

UVic didn't apply in the first round because it was concentrating on a proposal for a geriatric institute.

Dobell said UVic is optimistic about obtaining some money this time since the university has a nursing school and there is talk of some kind of medical school.

Some three dozen professors helped in the initial planning of the application but the actual research projects would probably involve about a dozen faculty in history, economics, sociology, public administration and geography, he said.

A team approach is suggested in their outline with groups studying such topics as the factors which affect demand or need for income support or special services for the aged, evaluation of existing programs, the costs of the commitment to support the aged.

ADVERTISING SUPPLEMENT — Chilliwack News Advertiser, Saturday, March 1, 1980 — The Daily Colonist, North Shore News, Sunday, March 2, 1980 — The Citizen, The Kamloops News, Trail Daily Times, Alberni Valley Times, Victoria Times, Kelowna Daily Courier, Kelowna Super Shopper, Vernon Daily News, Monday, March 3, 1980 — The News Advertiser, The Tribune, Valley Times, Penticton Herald, Nanaimo Daily Free Press, The Pictorial, Tuesday, March 4, 1980 — Alaska Hwy. News, 100 Mile House Free Press, Midweek Mirror, Castlegar News, The Comox District Free Press, Campbell River Upper Islander, Wednesday, March 5, 1980 — Osoyoos Times, Oliver Chronicle, Thursday, March 6, 1980 — Yukon News.

2ABS

SNAP

SHOPPERS DRUG MART®

BONUS PHOTO ALBUM

With any roll of colour negative film brought into any Shoppers Drug Mart store for developing and processing (C-41 process)* you receive a 24 page 3½" x 5" Photo Album. Offer valid on film brought in for processing until March 16, 1980.
You receive your free album with your processed order.

*C-41 Process — Developing procedures used to develop current colour print film

LIFE
COLOUR FILM
C110 or C1126
12 EXPOSURE
1.19 ea.
everyday low price 1.39

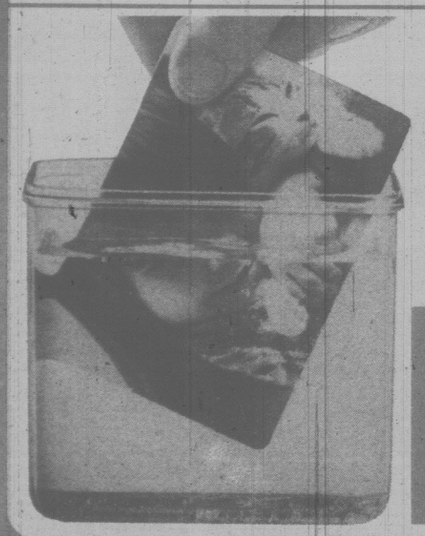

SHOPPERS DRUG MART®

DURA PRINT

Now those once-in-a-lifetime shots will last, thanks to Dura Print. It's a remarkable photo-finishing process that laminates your prints in a plastic coating! That means your favourite snaps are WATERPROOF • SCUFF PROOF • FADE RESISTANT.

Dura Print is available for most popular sizes of colour print film: 110-126-135-620-120-127. Number of exposures: 12-20-24-36. (C-41 process, 110 ASA).

2ABS

3ABS

SHOPPERS DRUG MART®

SKIN!

KERI LOTION
For Dry Skin Care
580 mL
4.59

NIVEA CREME
200 mL
2.49

NIVEA MILK
Skin Conditioner
160 mL
1.79

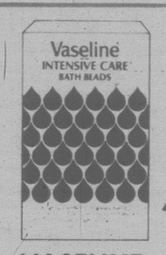

450 g

VASELINE INTENSIVE CARE BATH BEADS
1.49

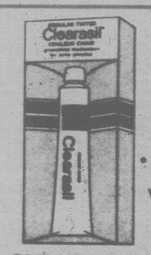

* Regular or Vanishing

CLEARASIL OINTMENT
30 g
1.88

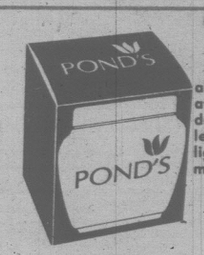

also avail. in dry, oily, lemon or light moisturizer

PONDS COLD CREAM
120 mL
2.39

CALGON BATH OIL BEADS
15 oz.
1.39

CALGON BOUQUET BATH
15 oz.
1.39

CALGON BUBBLE BATH
15 oz.
1.39

2nd Début
WITH CEF 1200
120 mL
4.29

• PRICES IN EFFECT TO MARCH 9/80 •

3ABS

4ABS

SHOPPERS DRUG MART

Beautiful Nails

13 ml each
JOVAN FLASH-DRY NAIL POLISH DRYER
1.88 each

CLASSIC NAILS
Contains • Liquid (⅛ fl. oz.) • Powder (⅛ oz.) • Nail Forms (36's) • Application Brush, Liquid Dispensing Cup, Instruction Book all included
6.88 each

JOVAN NAIL CONDITIONING & POLISHING KIT
Contains • Buffer • Smoother • Nail Conditioning Cream (½ oz.)
9.97 each

CUTEX POLISH REMOVER 170 ml — **89¢** each

ANDREA NAIL POLISH REMOVER PADS 14's — **1.88** each

LIFE BRAND NAIL POLISH REMOVER 227 ml
Everyday Low Price 1.49 — **1.09** each

8 ml each	0.4 oz. each	11 ml each	14 ml each	10 ml each	15 ml each	15 ml each	13 ml each	Bonus Sapphire
MAYBELLINE NAIL ENAMEL	ANDREA ACRYLIC SHIELD Nail Color	MAXI-WEAR NAILGUARD	L'OREAL NAIL ENAMEL	CUTEX NAIL ENAMEL	REVLON CREME NAIL ENAMEL	REVLON EXTRA-EXTRA CRYSTALLINE NAIL ENAMEL	SALLY HANSEN "HARD AS NAILS" Regular, Creme or Frosted Shades	Nail File SALLY HANSEN "HARD AS NAILS" with Nylon
89¢ each	**1.88** each	**1.33** each	**2.49** each	**89¢** each	**2.28** each	**2.28** each	**88¢** each	**1.19** each

4ABS

• PRICES IN EFFECT TO MARCH 9/80 •

5ABS

SHOPPERS DRUG MART

BONUS GIFT from Biotherm

With any purchase of Biotherm products totalling $7.50 or more, you receive this bonus gift of "SKIN CLEANSER PROGRAM".
Kit contains:
• Thermal Milk (50 ml)
• Cleansing Mask (25 ml)
• Eye Make-up Remover (20 ml)

Kit available for dry or oily skin types

200 ml each	60 ml each	200 ml each
L'OREAL ELSÈVE SHAMPOO Assorted Types	ELSÈVE RICHE BY L'OREAL	L'OREAL ELSÈVE CONDITIONER
1.99 each	**1.37** each	**1.18** each

Assorted Shades

GREAT LASH MASCARA By Maybelline	MAYBELLINE KISSING POTION Assorted Flavours
1.59 each	**1.29** each

5ABS

SHOPPERS DRUG MART.

helping you save money

SHOPPERS DRUG MART.

Clairol
the shampoo-in hair color
Nice 'n Easy
shampoo-in colorant
NOW! INCLUS!

Clairol SPECIAL MAIL-IN OFFER!
Buy 2 Nice 'n Easy (any shade) and get 1.00 Refund from Clairol.

NICE 'n EASY HAIR COLOUR
2.49

B./1.79

Silkience
SELF-ADJUSTING CONDITIONER

C./1.29

Gillette
foamy
REGULAR

D./4.88

NEW Lightwaves
ONE-STEP SOFTPERM
EXTRA BODY • SOFT WAVES
FRIZZ-FREE RESULTS
GENTLE UNSCENTED ONE-STEP SYSTEM
ONE STYLING KIT COMPLETE WITH 40 CURLERS

E./3.38

NEW Lightwaves
ONE-STEP SOFTPERM

H./1.69

SCENTED
Soft & Dri
Anti-perspirant

K./2.09

Adorn
SELF-STYLING HAIR SPRAY
REGULAR HOLD
400 ml

HEAD & SHOULDERS SHAMPOO
450 mL
2.99
NEW LARGER SIZE
SAME GREAT FORMULA PLUS BRAND
Head & Shoulders
shampoo/shampooing

PAPER MATE
MALIBU BALL POINT PEN
1.19

A./1.49

Gillette
the dry look
DRY CONTROL FOR NATURAL LOOKING HAIR
DANGER

ENTER GILLETTE'S MAKE TRACKS CONTEST
For each entry Gillette will donate 25¢ to the National Ski Team.
KEN READ
NATIONAL SKI TEAM
See details at all SHOPPERS DRUG MART stores

Gillette
TRAC II
microsmooth
TWIN BLADE CARTRIDGES
10

F./2.19

Gillette
new micro smooth
nouveau micro douce
Atra
Gillette Atra
automatic adjusting

G./1.29

CRICKET
Gillette
TWENTY CENTS OFF DRY IDEA
RABAIS DE VINGT CENTS SUR UNE IDÉE D'UNI SEC

J./66¢

Tame
CONDITIONING CREME RINSE
FOR NORMAL HAIR
225 ml

L./1.19

BODY ON TAP
SHAMPOO 450 mL
2.59

A. THE DRY LOOK Hairspray 200 mL	1.49	D. LIGHTWAVES Soft Perm Kit	4.88	G. ATRA Twin Blades 5's	1.29	K. ADORN Hairspray 400 mL	2.09
B. SILKIENCE Conditioner 300 mL	1.79	E. LIGHTWAVES Soft Perm Refill	3.38	H. SOFT & DRI Anti-perspirant 200 mL	1.69	L. TAME Creme Rinse 225 mL	1.19
C. FOAMY Shave Cream 300 mL	1.29	F. TRAC II Twin Blades 10's	2.19	J. CRICKET Disposable Lighter	66¢	M. RIGHT GUARD Anti-perspirant 200 mL	1.77

SHOPPERS DRUG MART

Life BRAND **OFFICIAL SUPPLIER**

OF MULTIVITAMINS, SHAMPOO, BABY SHAMPOO AND BALSAM AND PROTEIN SHAMPOO, TO CANADA'S OLYMPIC TEAMS.

*

500 mL
LIFE BRAND
Reg. Oily or Dry
SHAMPOO
1.19 each
Everyday Low Price 1.49
SAVE 30¢

100's
LIFE BRAND
MULTIPLE VITAMINS
Plus Minerals
2.99
Everyday Low Price 3.59
SAVE 60¢

500 mL
LIFE BRAND
BABY SHAMPOO
1.49
Everyday Low Price 1.99

500 mL
LIFE BRAND
BALSAM & PROTEIN
SHAMPOO or COND.
Everyday Low Price 1.79
1.39 each

*Mark(s) of the Canadian Olympic Association

DANDY CANDY
ASSORTED
25.1g
everyday low price 79¢
59¢

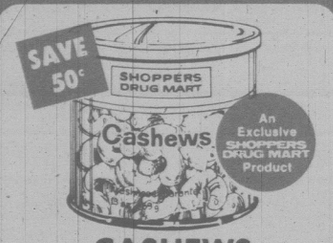

CASHEWS
VAC PACK
13 oz.
everyday low price 3.39
2.89

SOFT GRANOLA
TURNOVER BARS
12's
99¢
5 Varieties

• Aero
• Smarties
• Kit Kat or
• Coffee Crisp

ROWNTREE
MULTI-PACKS
4's
99¢

• PRICES IN EFFECT TO MARCH 9/80 •

SHOPPERS DRUG MART®

CONTAC-C
COLD CAPSULES
10's
1.29

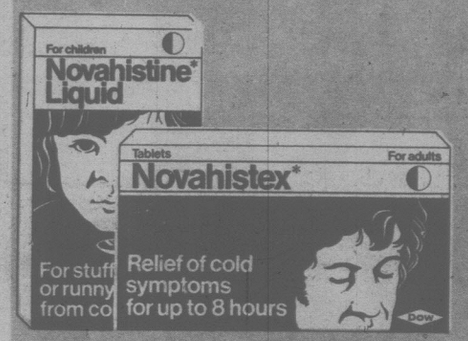

NOVAHISTINE
LIQUID 100 mL or
NOVAHISTEX TABLETS 12's
1.44

ASPIRIN
TABLETS
100's
1.24

DIOVOL
LIQUID ANTACID
341 mL
2.38

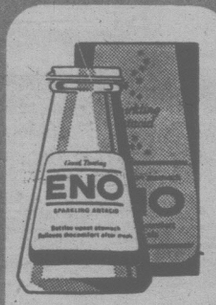

ENO
SPARKLING ANTACID
100 g
1.19

MALTLEVOL•12
FORTIFIED TONIC
341 mL
2.79

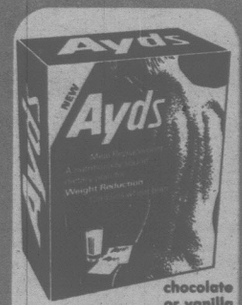

AYDS
MEAL REPLACEMENT
168 g
3.99

LIFE
HEATING PAD
DELUXE
Model 158
everyday low price 14.99
12.79

MENTHOLATUM
DEEP HEAT RUB
35 mL
1.29

SHOPPERS DRUG MART.
PANTY HOSE
Sandalfoot
69¢
everyday low price 99¢

SHOPPERS DRUG MART.
KNEE HIGHS
2 PAIR PACK
74¢
everyday low price 1.09

• PRICES IN EFFECT TO MARCH 9/80 •

SHOPPERS DRUG MART®

DENTAL NEEDS

ULTRA BRITE	AQUA-FRESH	CREST	MACLEAN'S
TOOTHPASTE 150 mL	TOOTHPASTE 150 mL	TOOTHPASTE 100 mL	TOOTHPASTE 100 mL
1.29	1.19	94¢	89¢

CEPACOL
MOUTHWASH 500 mL
1.59

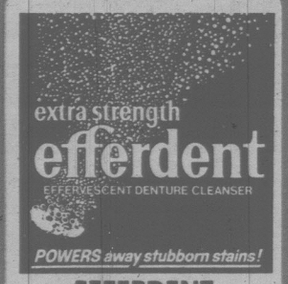

EFFERDENT
TABLETS 48's
1.18

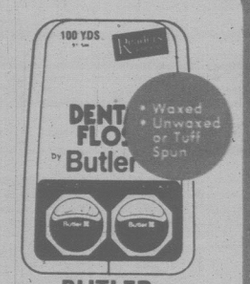

BUTLER
DENTAL FLOSS 2x50 YD.
1.18

LISTERMINT
MOUTHWASH 18 FL. OZ.
1.59

G.U.M.
TOOTHBRUSHES
69¢ ea.

• PRICES IN EFFECT TO MARCH 9/80 •

SHOPPERS DRUG MART®

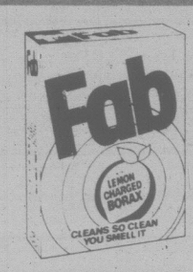

FAB
POWDERED DETERGENT
6 LITRE
2.77

PALMOLIVE
LIQUID DETERGENT
32 fl. oz.
1.77

CLING FREE
FABRIC SOFTENER
36 SHEETS
2.09

also available in 32 fl. oz. refill

SPRAY KLEEN
ALL PURPOSE CLEANER
24 fl. oz. SPRAY
99¢

SHOPPERS DRUG MART
RUBBER GLOVES
2 PAIR PACK
everyday low price 1.79
1.39

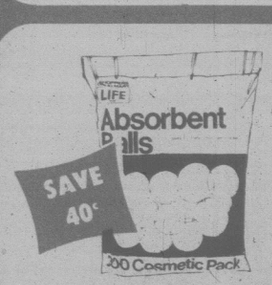

LIFE
ABSORBENT BALLS
300's
everyday low price 1.39
99¢

IRISH SPRING
REGULAR BAR SOAP
4 BARS FOR PRICE OF 3
1.17

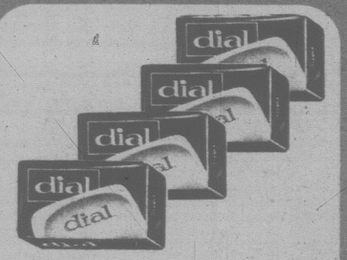

DIAL
BAR SOAP
COMPLEXION SIZE 4's
1.09

GREAT BABY SUPER BUYS

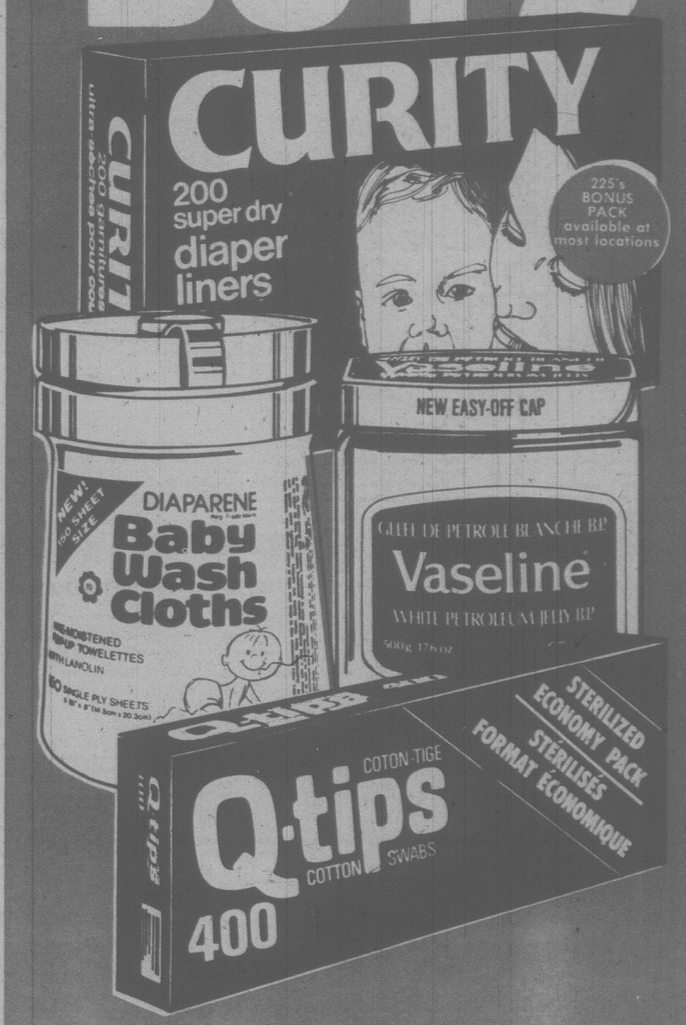

CURITY DIAPER LINERS 200's	3.59
DIAPARENE BABY WASH CLOTHS 150's	2.49
VASELINE PETROLEUM JELLY 500 g	1.59
Q-TIPS COTTON SWABS 400's	1.88

• PRICES IN EFFECT TO MARCH 9/80 •

12ABS

helping you save money

Prices in effect until March 9th, 1980 — We reserve the right to limit quantities • while stocks last

Where strikes, lockouts, shortage of supplies, delivery delays or other matters beyond our control prevent us from making any of these goods available for the duration of this advertisement, we will gladly provide the purchaser with a "Rain Check" or similar voucher entitling him or her to purchase the item on the advertised terms when stock becomes available.